# QUINQUETONE PROGRESSION

Equal Division of Five Octaves Into Six Parts (minor seventh) Inter

♩ = 90

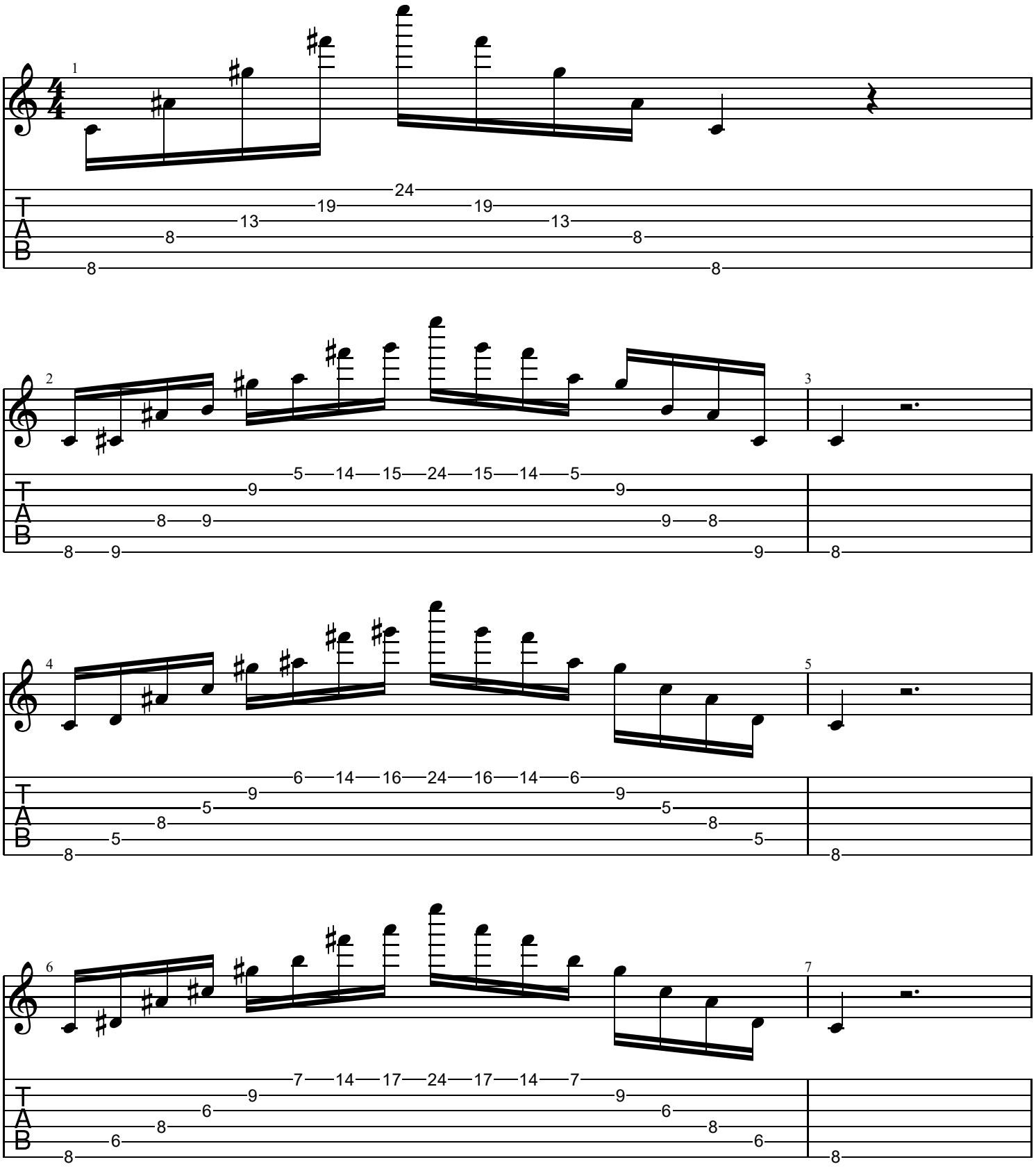

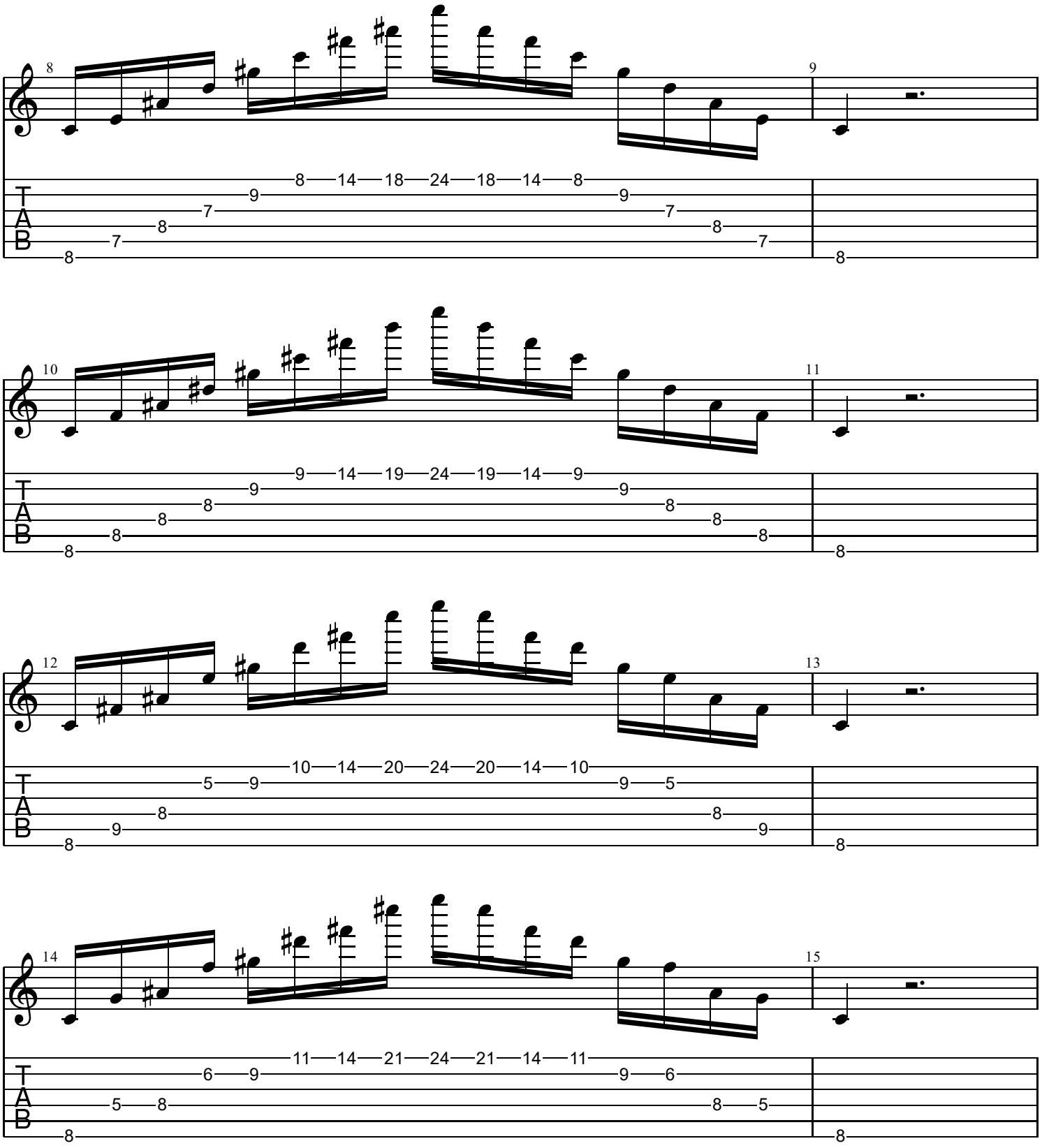
8
9
8 14 18 24 18 14 8
9 9
7 7
8 8
7 7
8 8
10
11
9 14 19 24 19 14 9
9 9
8 8
8 8
8 8
8 8
12
13
10 14 20 24 20 14 10
5 9 9 5
8 8
9 9
8 8
14
15
11 14 21 24 21 14 11
6 9 9 6
5 8 8 5
8 8

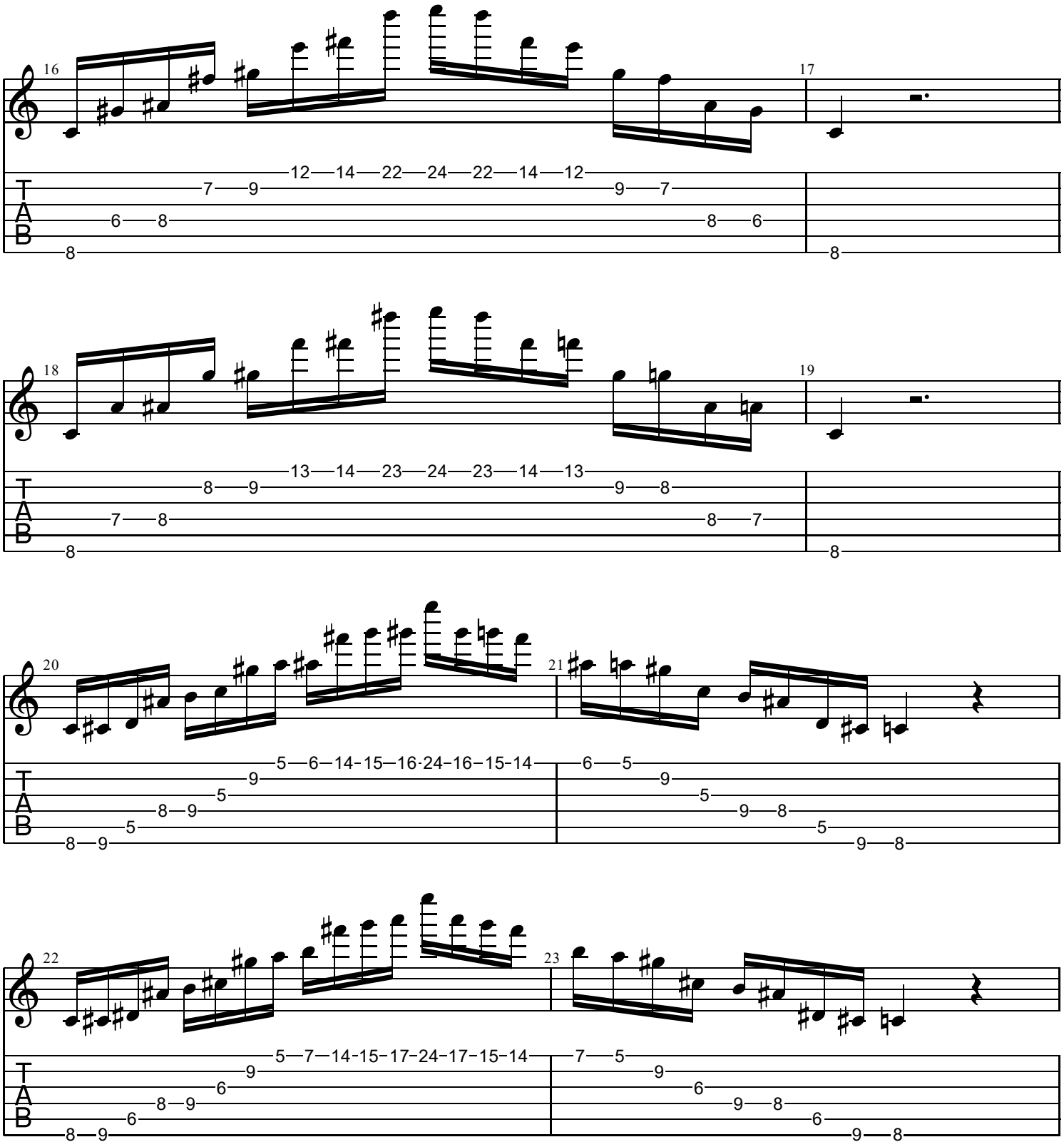
16
17
12 14 22 24 22 14 12
7 9 9 7
6 8 8 6
8 8
18
19
13 14 23 24 23 14 13
8 9 9 8
7 8 8 7
8 8
20
21
5 6 14 15 16 24 16 15 14
6 5
9 9
5 5
8 9 9 8
5 5
8 9 9 8
22
23
5 7 14 15 17 24 17 15 14
7 5
9 9
6 6
8 9 9 8
6 6
8 9 9 8
T
A
B

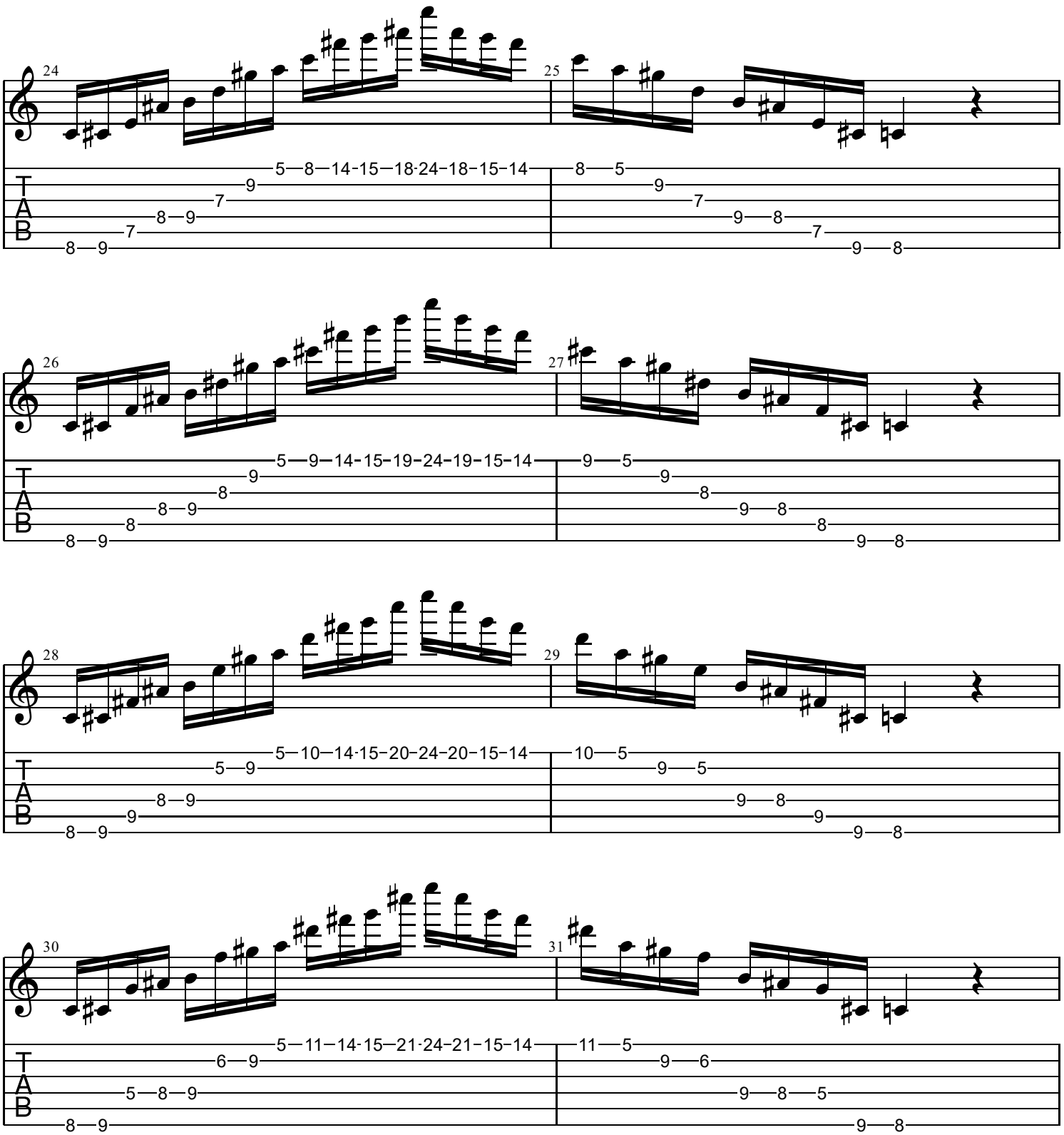
24
5—8—14-15—18-24-18-15-14
25
8—5
26
5—9—14-15-19-24-19-15-14
27
9—5
28
5—10—14-15-20-24-20-15-14
29
10—5
30
5—11—14-15—21-24-21-15-14
31
11—5

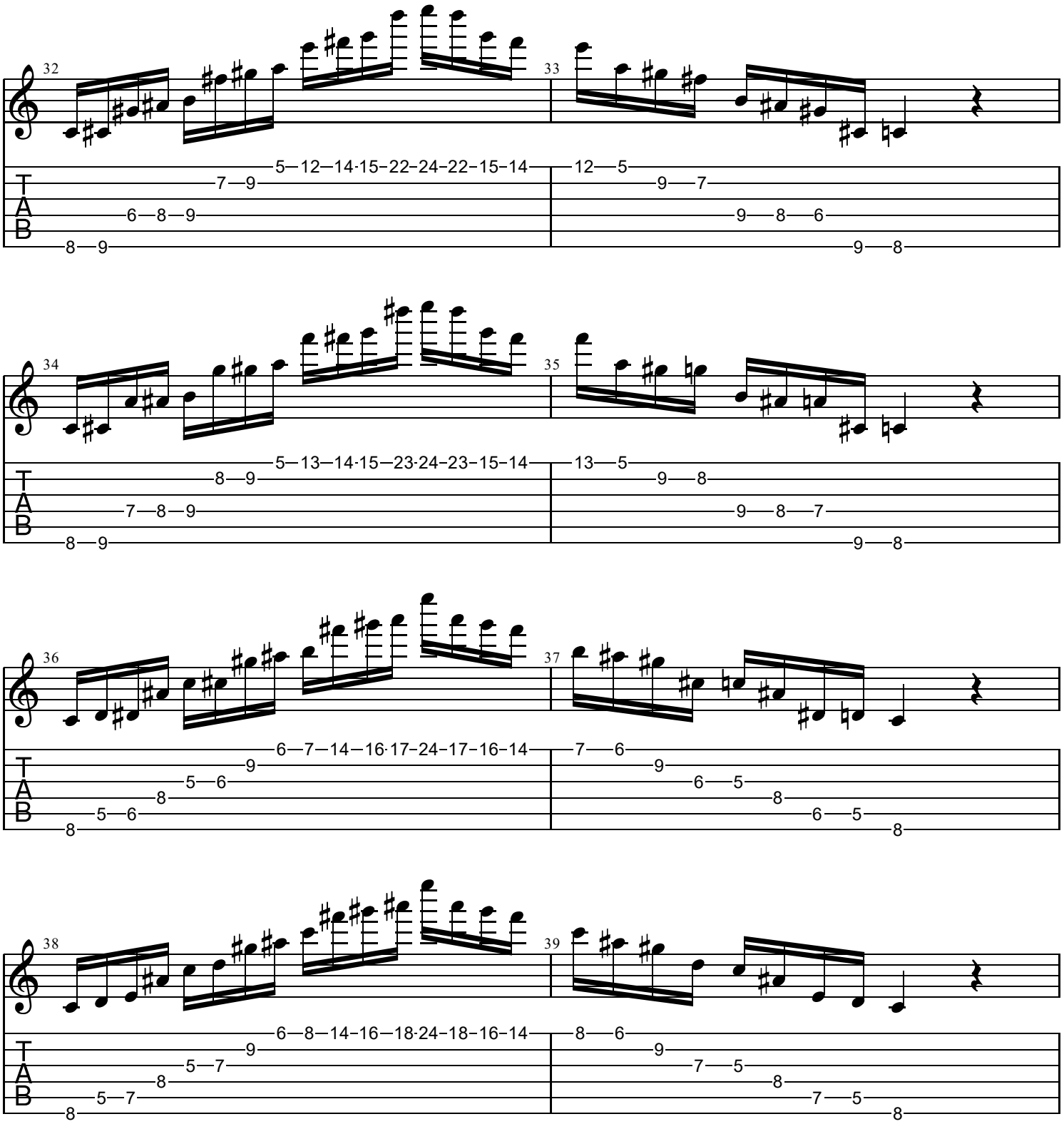
32
33
5—12—14·15–22–24–22–15–14
12—5
7—9
9—7
6—8—9
9—8—6
8—9
9—8
34
35
5—13—14·15—23·24–23–15–14
13—5
8—9
9—8
7—8—9
9—8—7
8—9
9—8
36
37
6—7—14—16·17–24–17–16–14
7—6
9
9
5—6
6—5
8
8
5—6
6—5
8
8
38
39
6—8—14–16—18·24–18–16–14
8—6
9
9
5—7
7—5
8
8
5—7
7—5
8
8
T
A
B

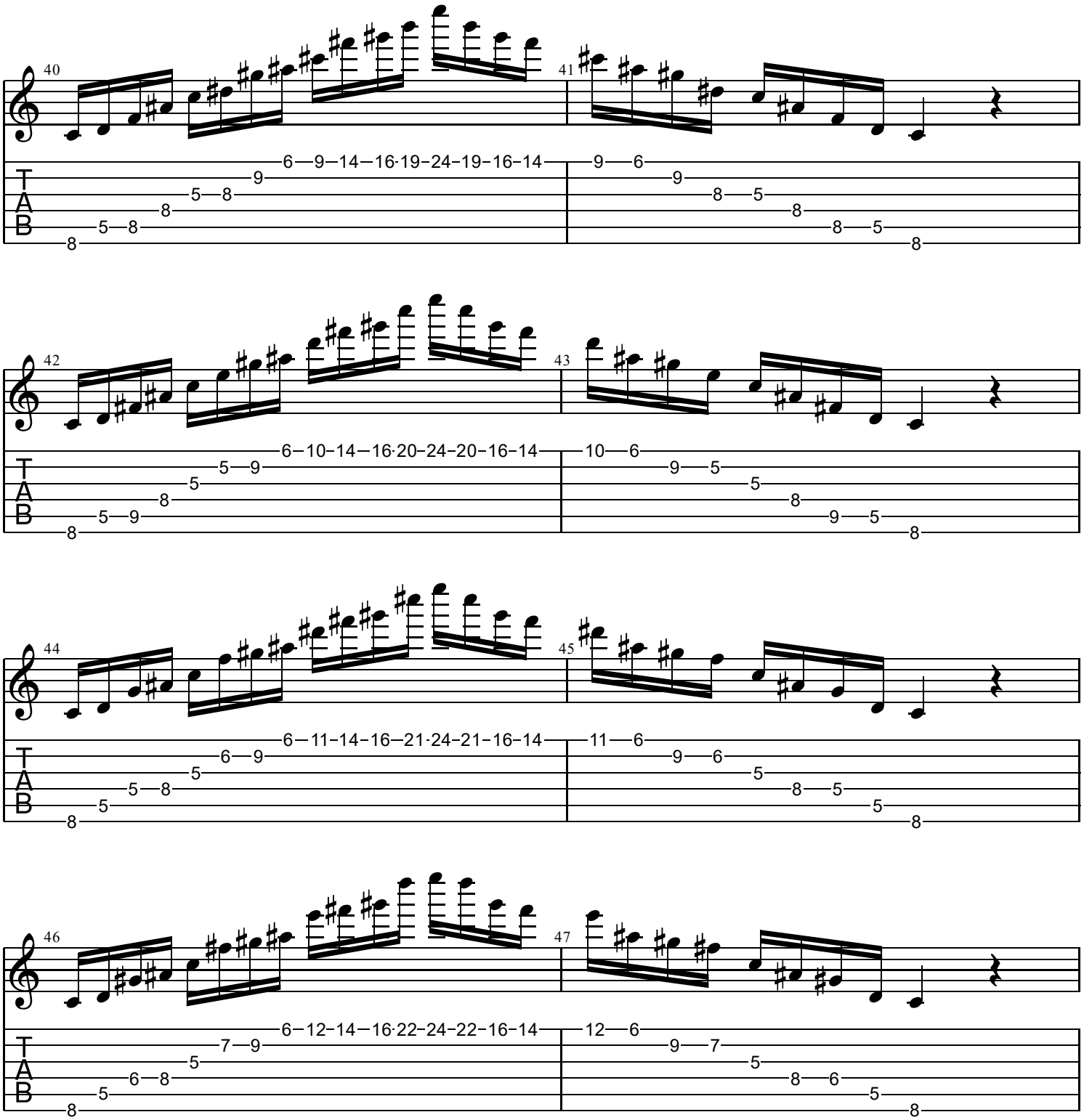
40
6–9–14–16·19–24–19–16–14
41
9–6
42
6–10–14–16·20–24–20–16–14
43
10–6
44
6–11–14–16–21·24–21–16–14
45
11–6
46
6–12–14–16·22–24–22–16–14
47
12–6

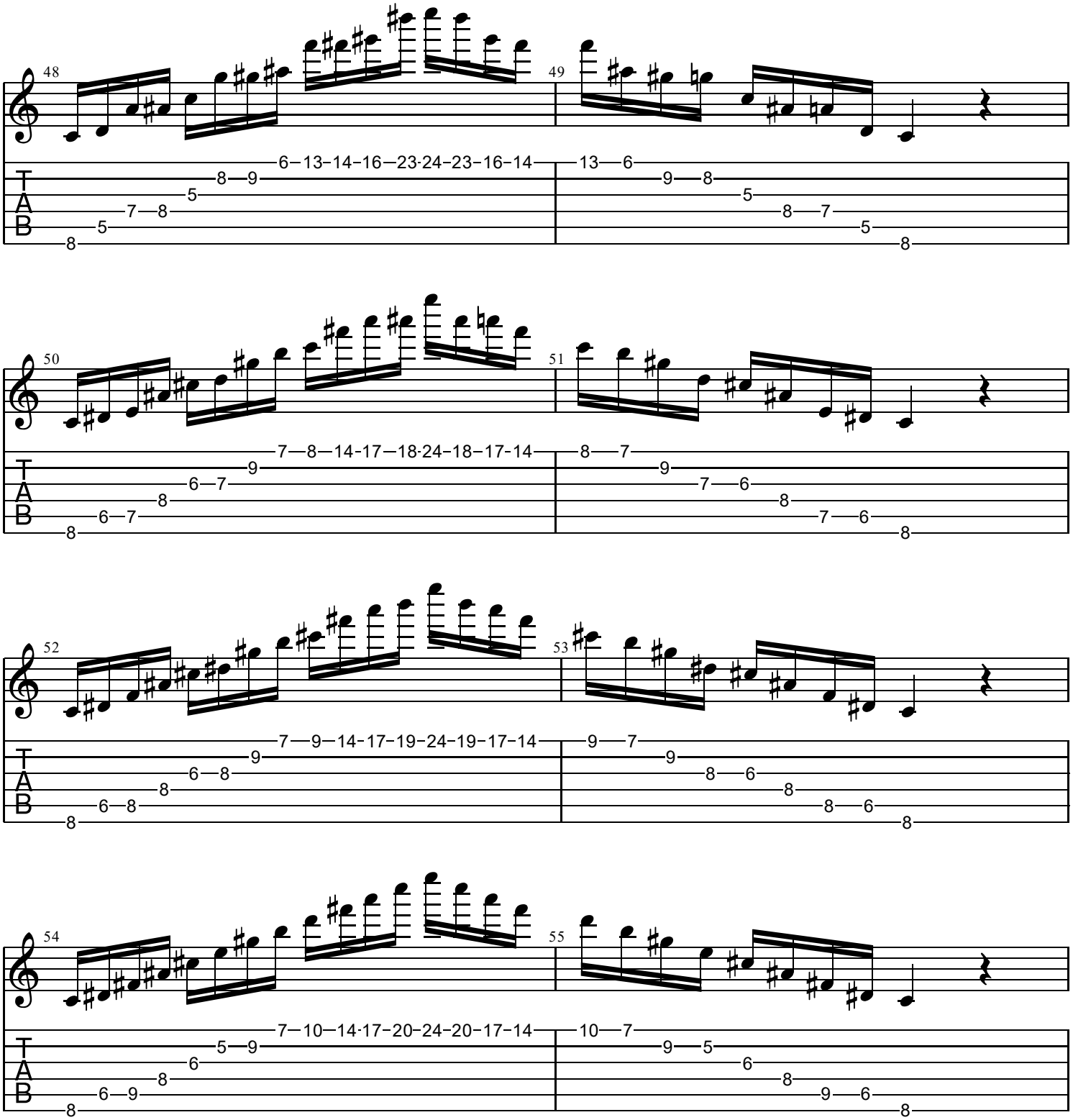
48
6–13–14–16–23–24–23–16–14
49
13–6
50
7–8–14–17–18–24–18–17–14
51
8–7
52
7–9–14–17–19–24–19–17–14
53
9–7
54
7–10–14–17–20–24–20–17–14
55
10–7

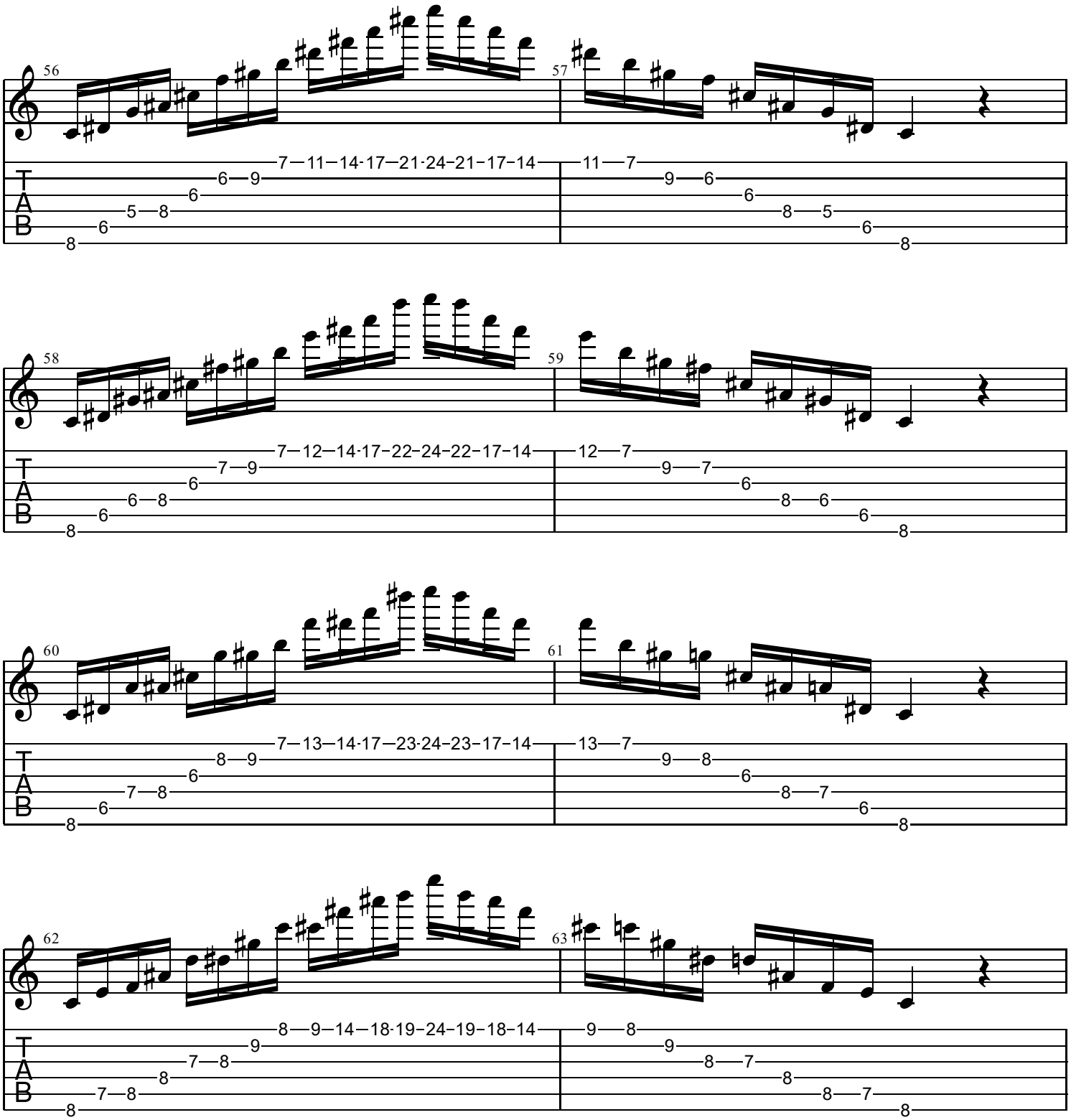
56
7–11–14·17–21·24–21–17–14
57
11–7
58
7–12–14·17–22–24–22–17–14
59
12–7
60
7–13–14·17–23·24–23–17–14
61
13–7
62
8–9–14–18·19–24–19–18–14
63
9–8

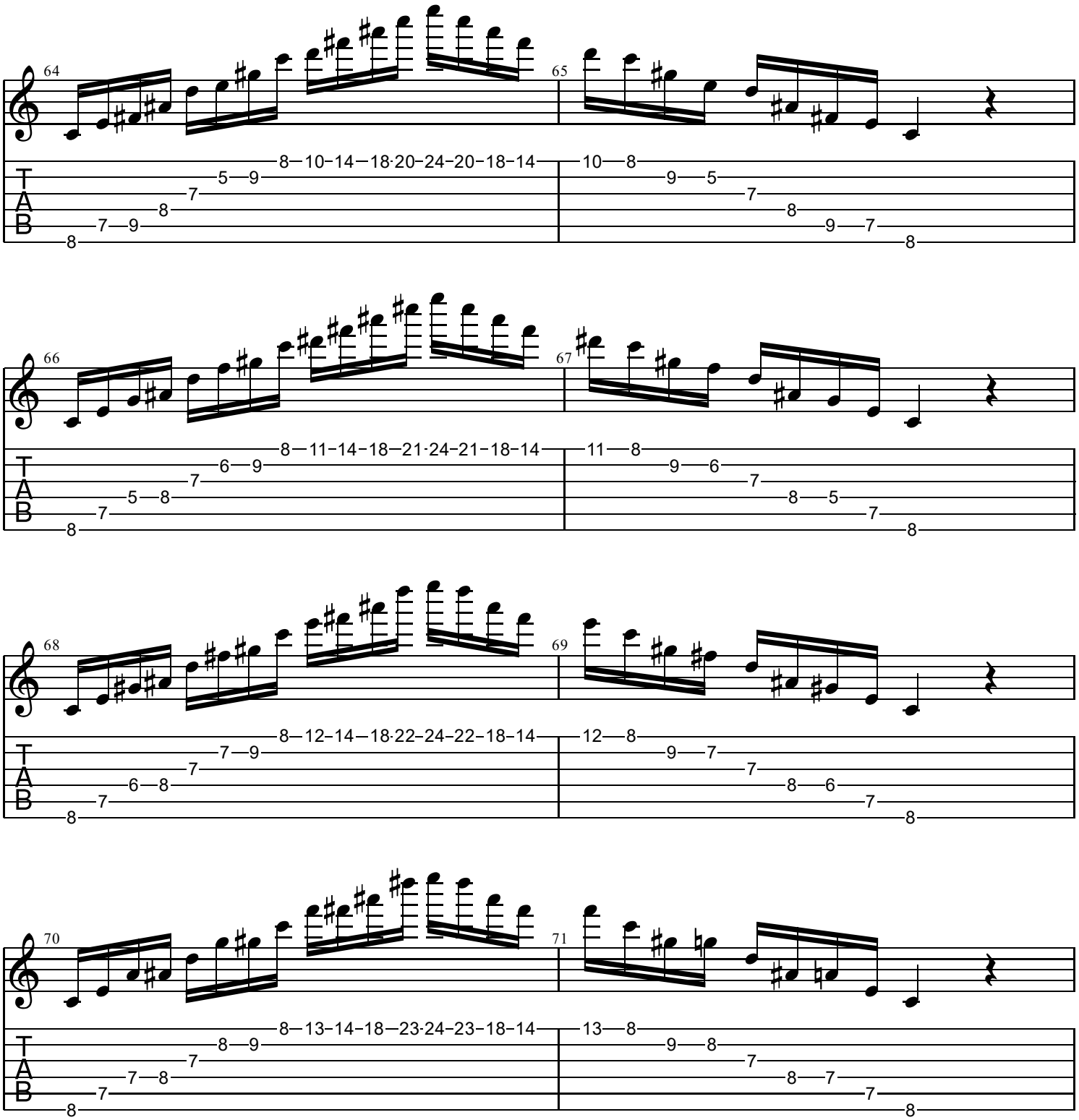
64
8 10 14 18 20 24 20 18 14
5 9
7
8
7 9
8
65
10 8
9 5
7
8
9 7
8
66
8 11 14 18 21 24 21 18 14
6 9
7
5 8
7
8
67
11 8
9 6
7
8 5
7
8
68
8 12 14 18 22 24 22 18 14
7 9
7
6 8
7
8
69
12 8
9 7
7
8 6
7
8
70
8 13 14 18 23 24 23 18 14
8 9
7
7 8
7
8
71
13 8
9 8
7
8 7
7
8

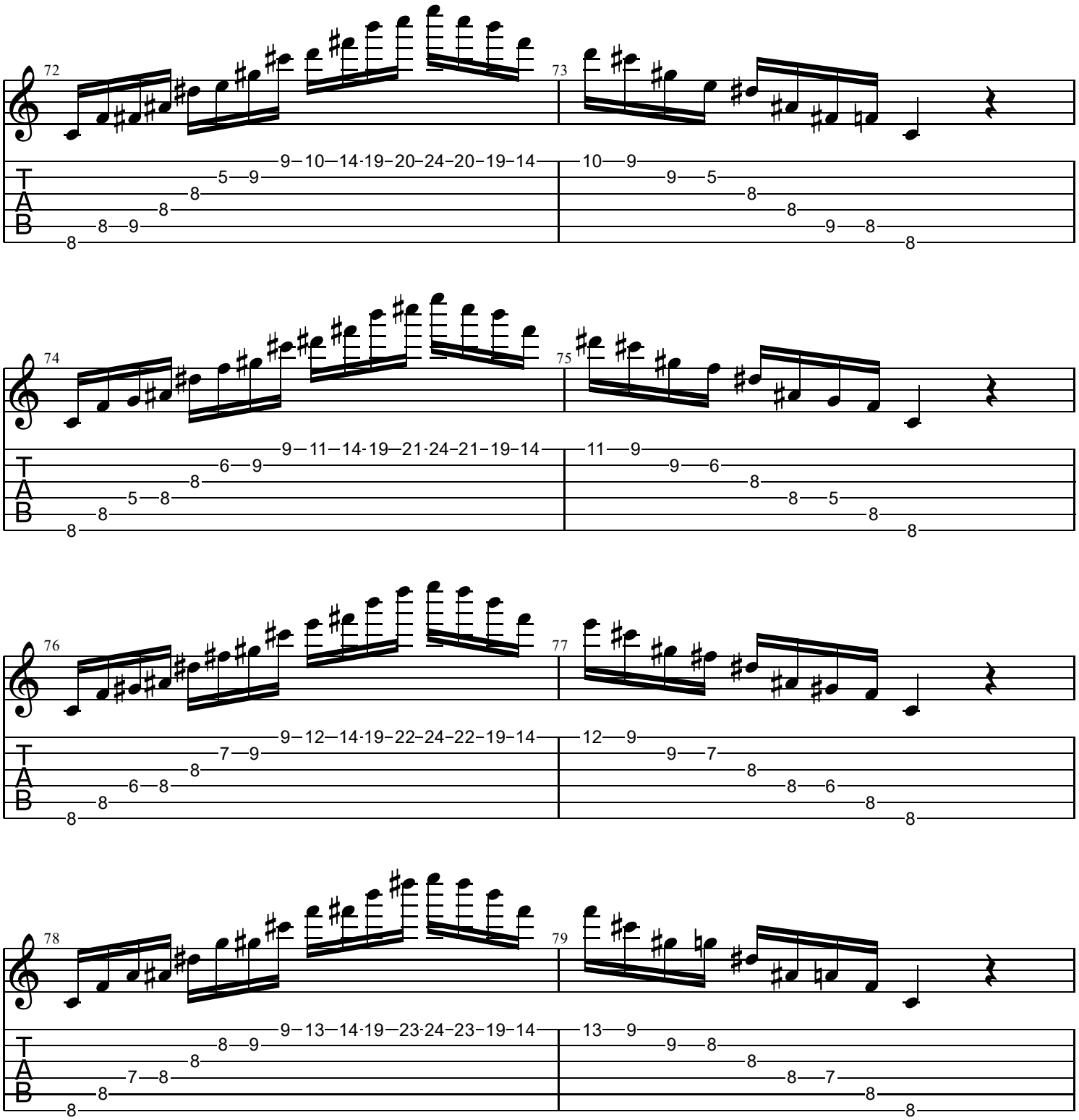
72
9–10–14·19–20–24–20–19–14
5—9
8
8
8—9
8
73
10—9
9—5
8
8
9—8
8
74
9—11–14·19—21·24–21–19–14
6—9
8
5—8
8
8
75
11—9
9—6
8
8—5
8
8
76
9–12–14·19–22–24–22–19–14
7—9
8
6—8
8
8
77
12—9
9—7
8
8—6
8
8
78
9–13–14·19—23·24–23–19–14
8—9
8
7—8
8
8
79
13—9
9—8
8
8—7
8
8
T
A
B

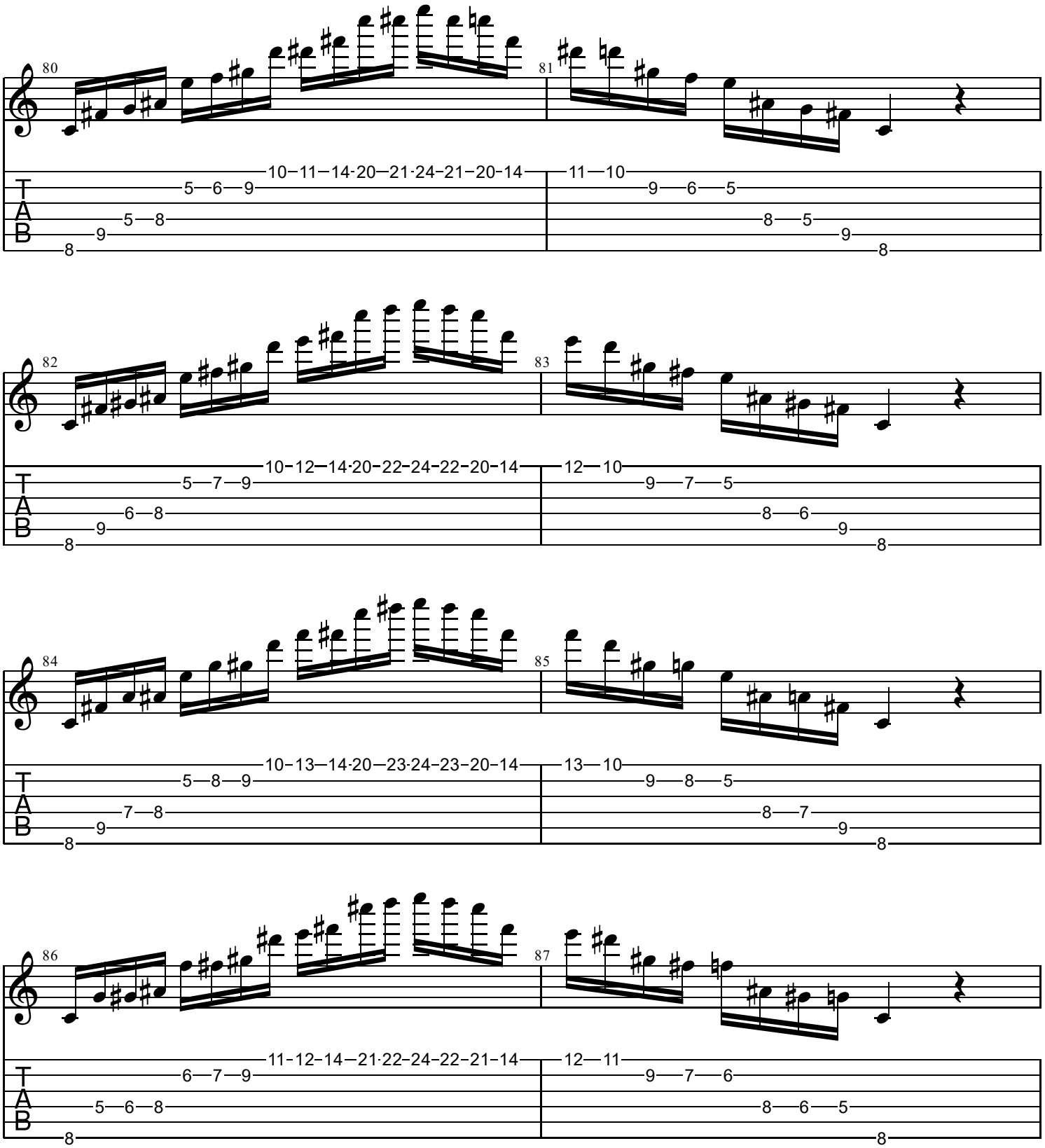
80
81
10–11–14·20–21·24–21–20–14
11—10
5—6—9
5—8
9
8
9—6—5
8—5
9
8
82
83
10–12–14·20–22·24–22–20–14
12—10
5—7—9
6—8
9
8
9—7—5
8—6
9
8
84
85
10–13–14·20–23·24–23–20–14
13—10
5—8—9
7—8
9
8
9—8—5
8—7
9
8
86
87
11–12–14–21·22–24–22–21–14
12—11
6—7—9
5—6—8
8
9—7—6
8—6—5
8
T
A
B

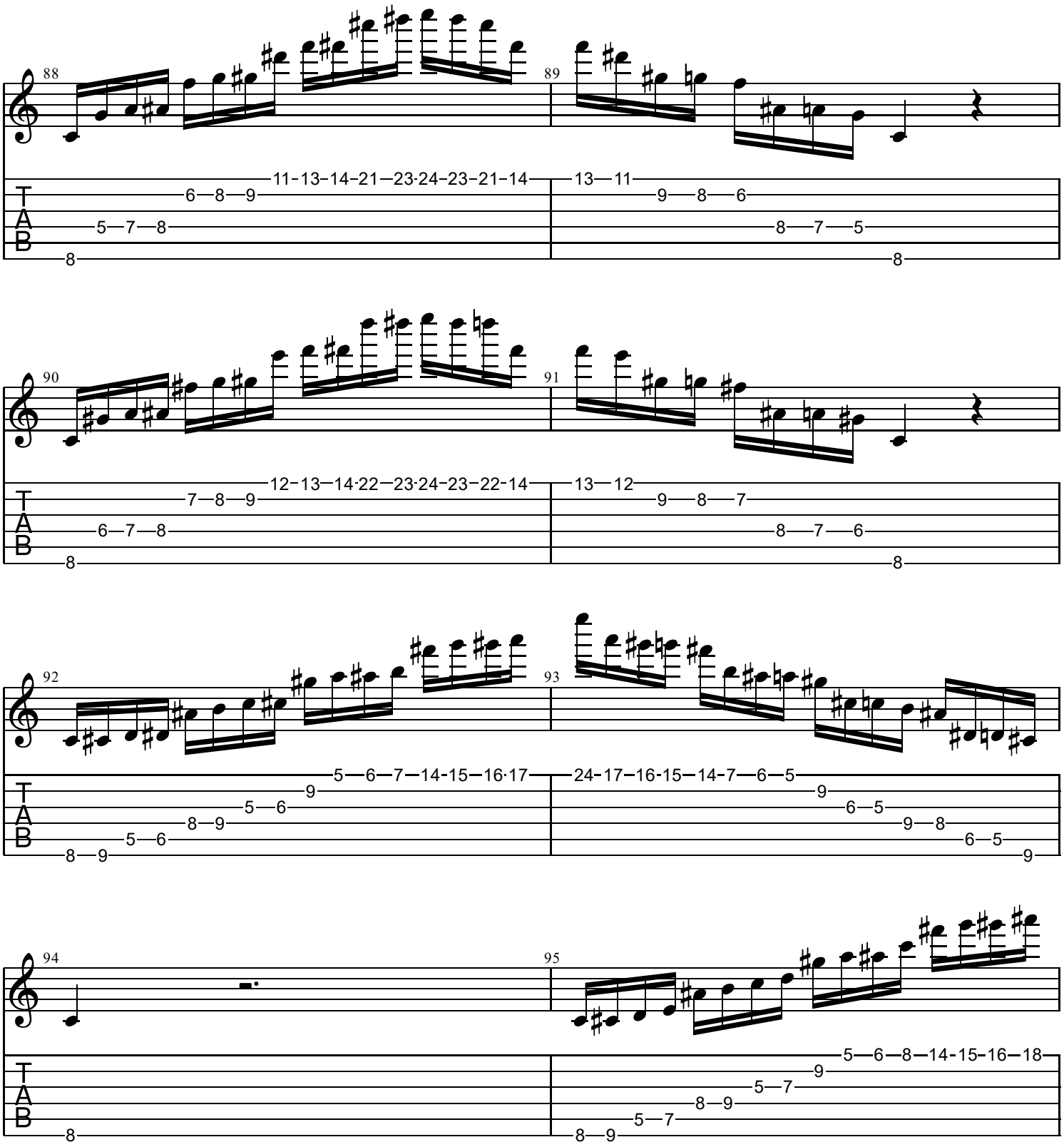
88
89
90
91
92
93
94
95
T
A
B

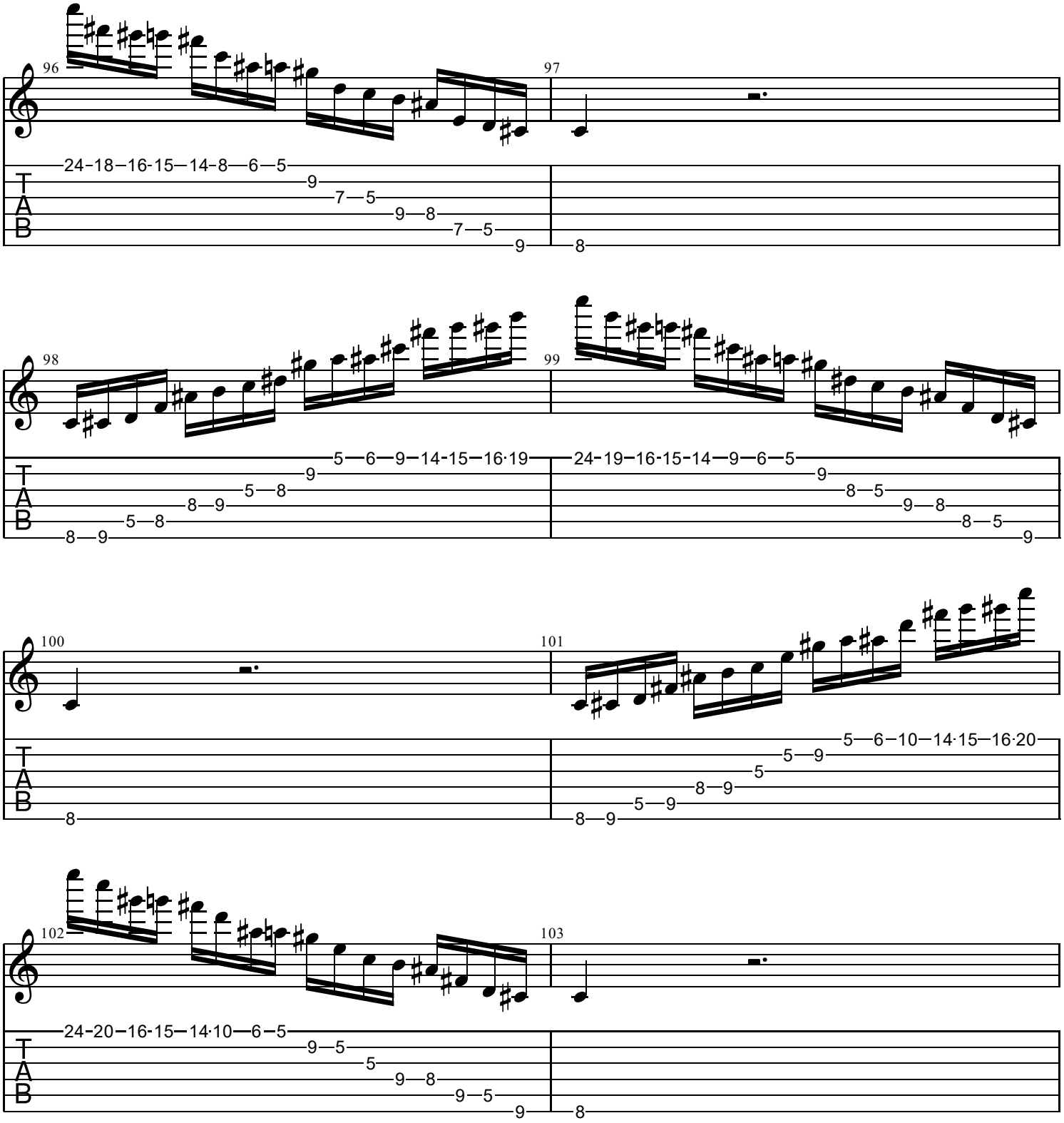
96
97
24-18-16-15-14-8-6-5
9
7-5
9-8
7-5
9
8
98
99
5-6-9-14-15-16·19
9
8-9
5-8
8-9
5-8
24-19-16-15-14-9-6-5
9
8-5
9-8
8-5
9
100
101
8
5-6-10-14·15-16·20
5-9
5
8-9
5-9
8-9
102
103
24-20-16-15-14·10-6-5
9-5
5
9-8
9-5
9
8
T
A
B

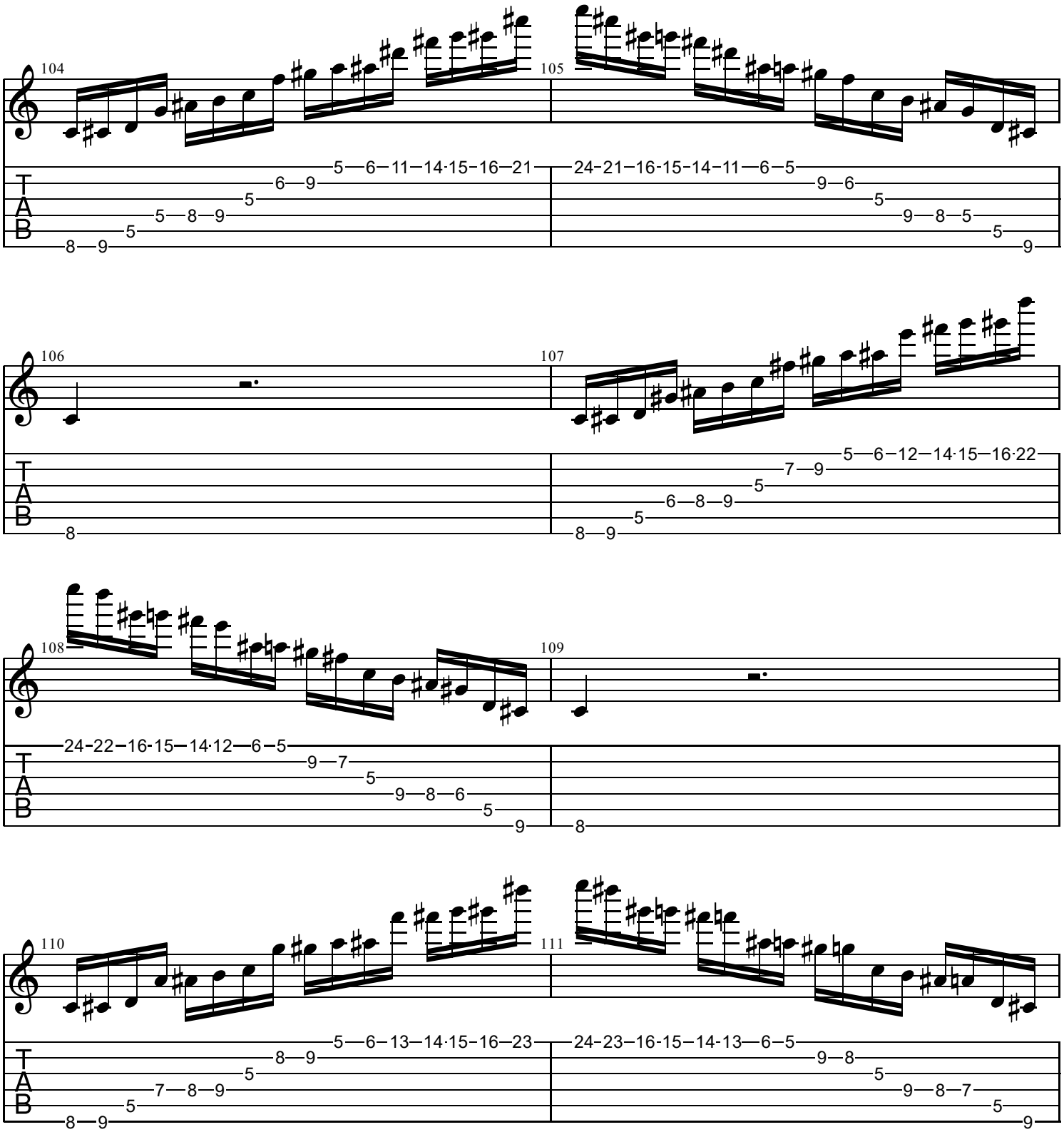
104
105
106
107
108
109
110
111
T
A
B

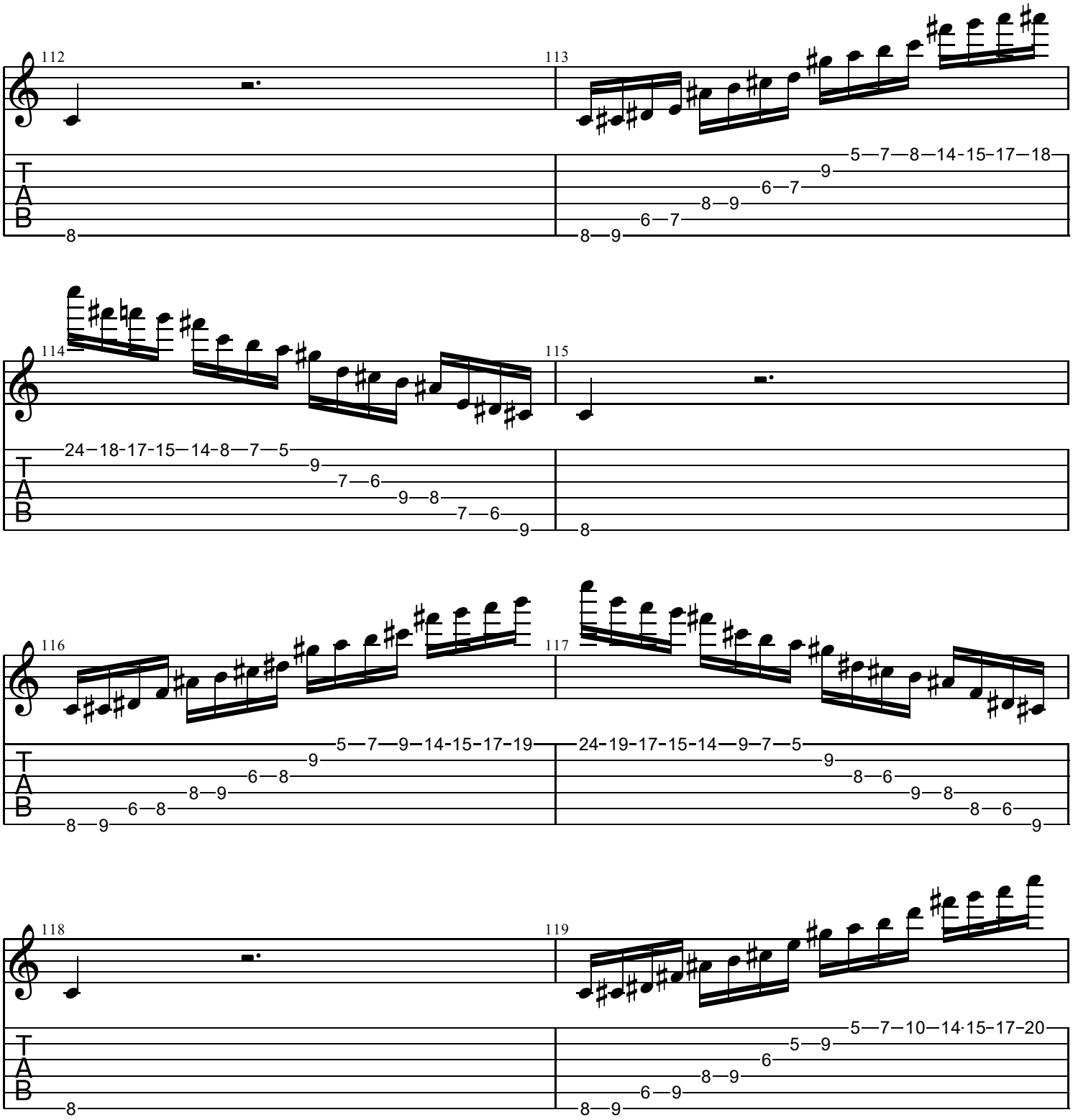
112
113
114
115
116
117
118
119
T
A
B

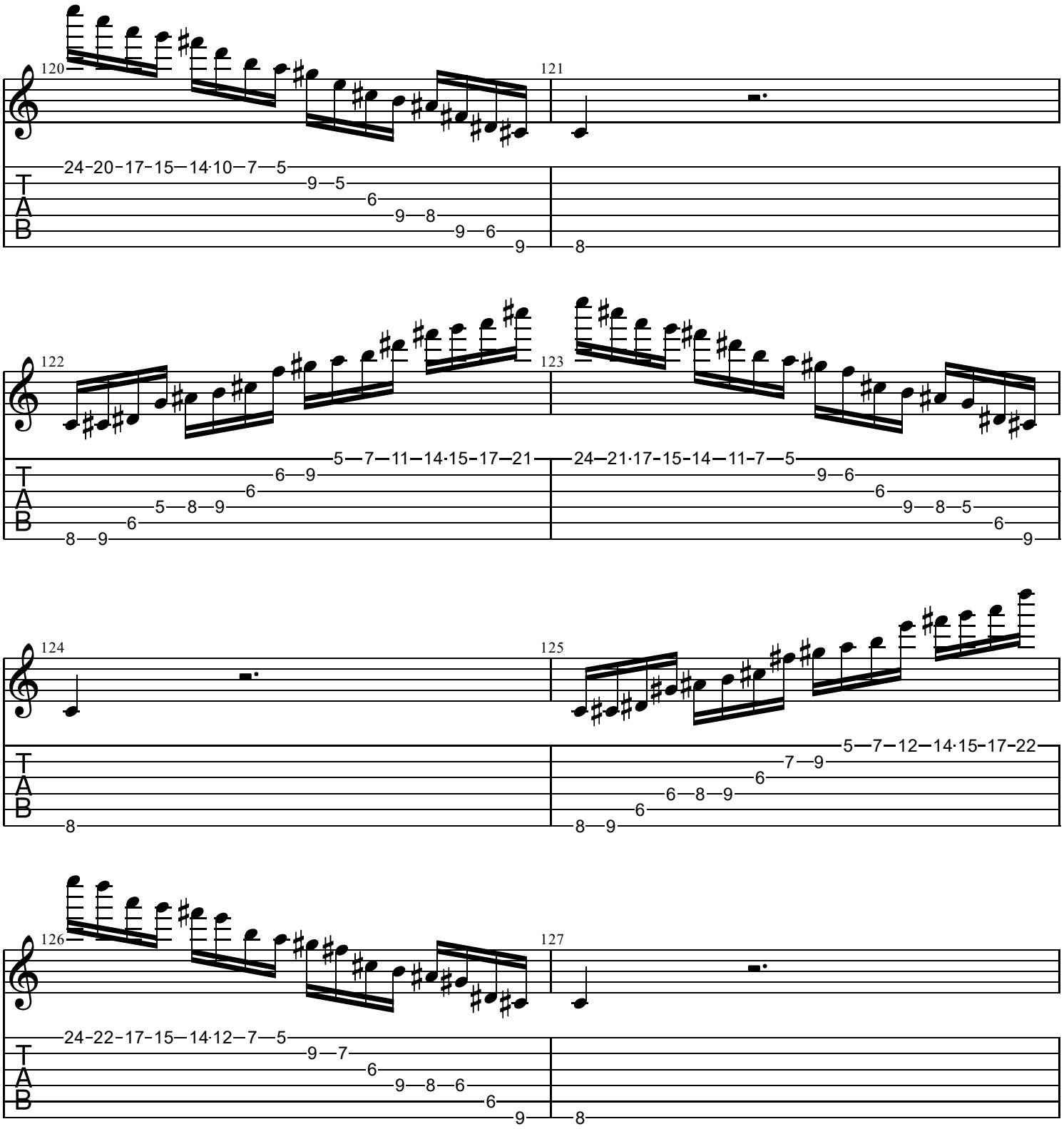
120
121
24-20-17-15-14-10-7-5
9-5
6
9-8
9-6
9
8
122
123
5-7-11-14-15-17-21
6-9
6
5-8-9
6
8-9
24-21-17-15-14-11-7-5
9-6
6
9-8-5
6
9
124
125
8
5-7-12-14-15-17-22
7-9
6
6-8-9
6
8-9
126
127
24-22-17-15-14-12-7-5
9-7
6
9-8-6
6
9
8
T
A
B

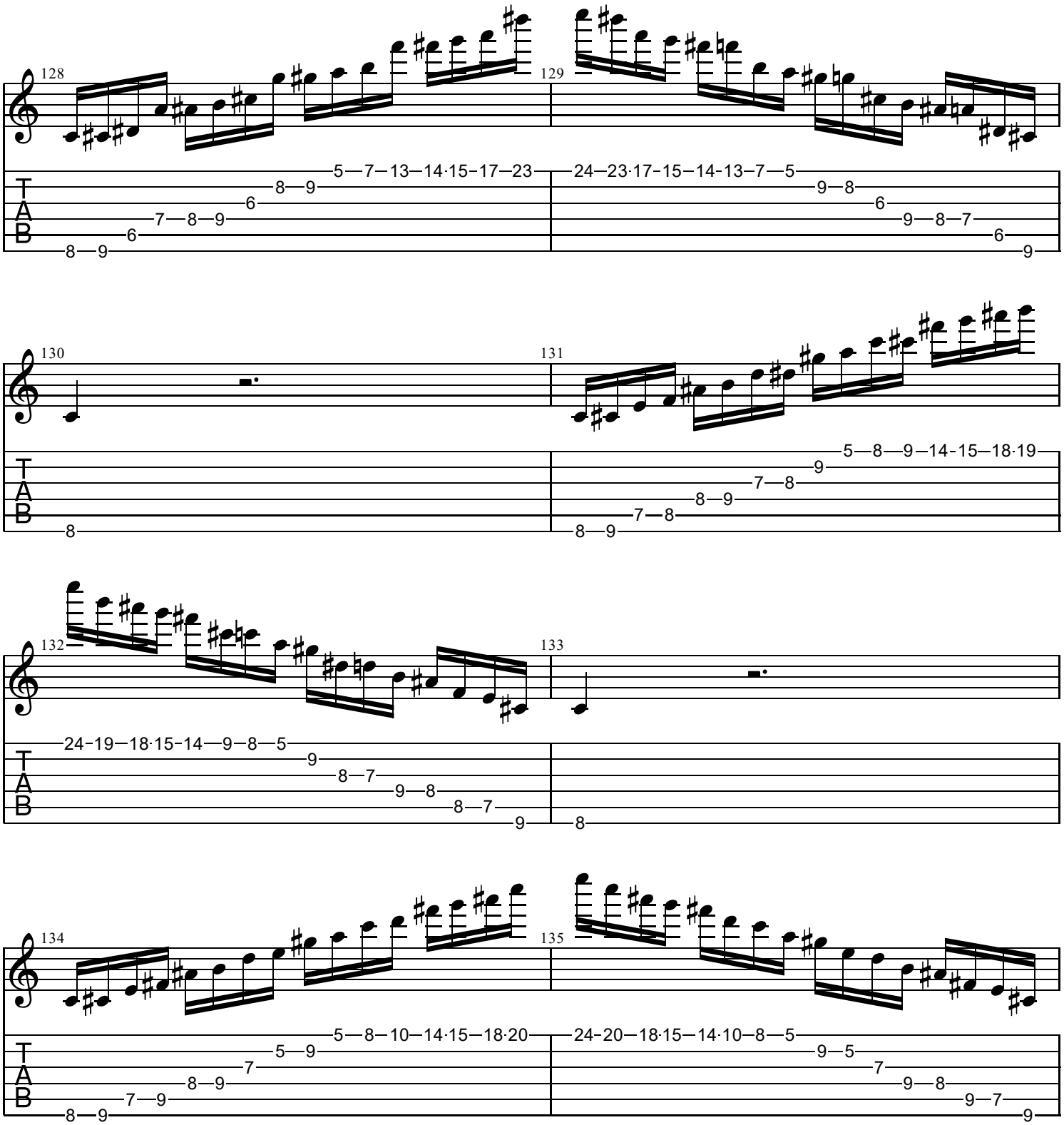
128
129
130
131
132
133
134
135
T
A
B

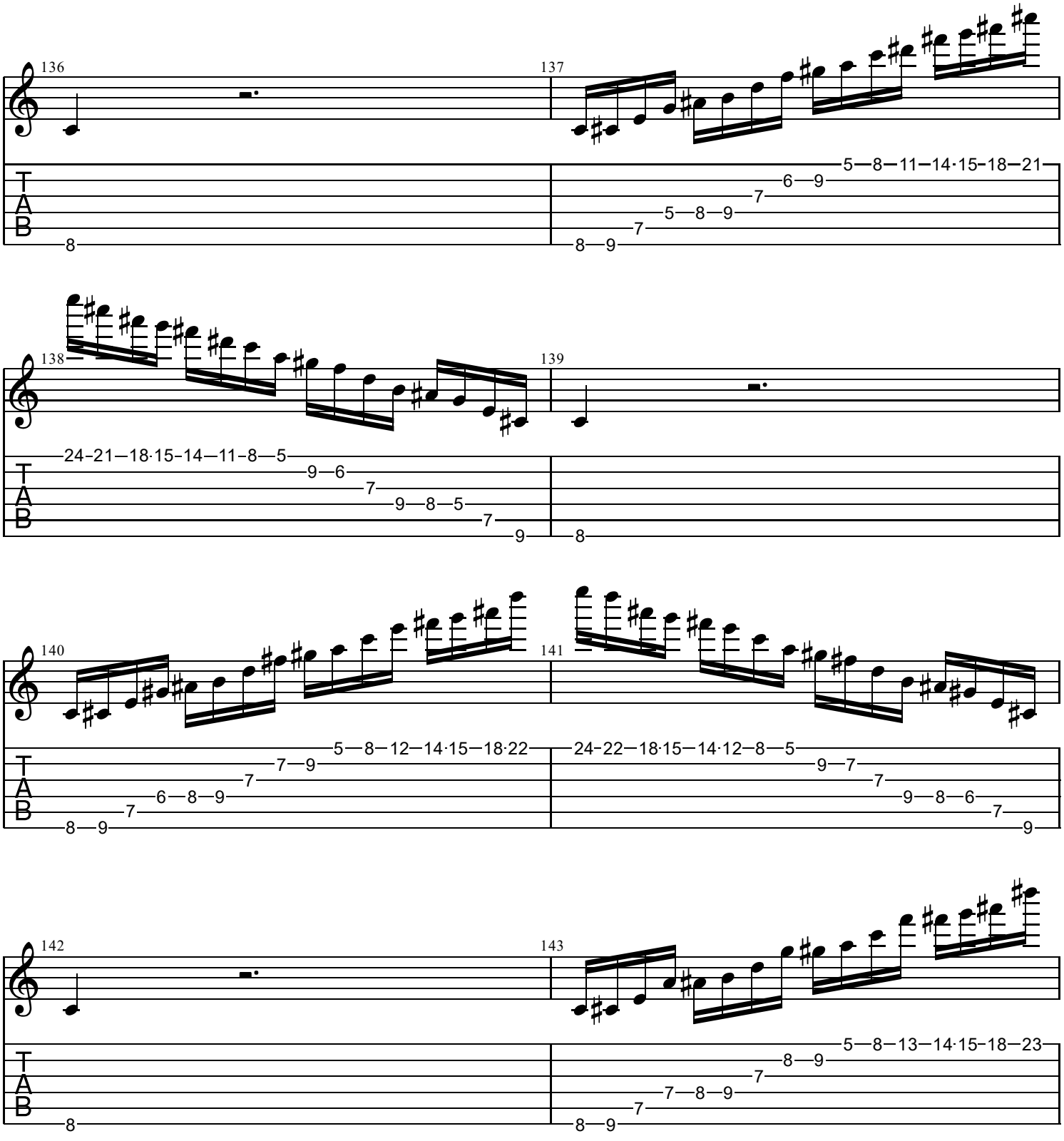
136
137
138
139
140
141
142
143
T
A
B

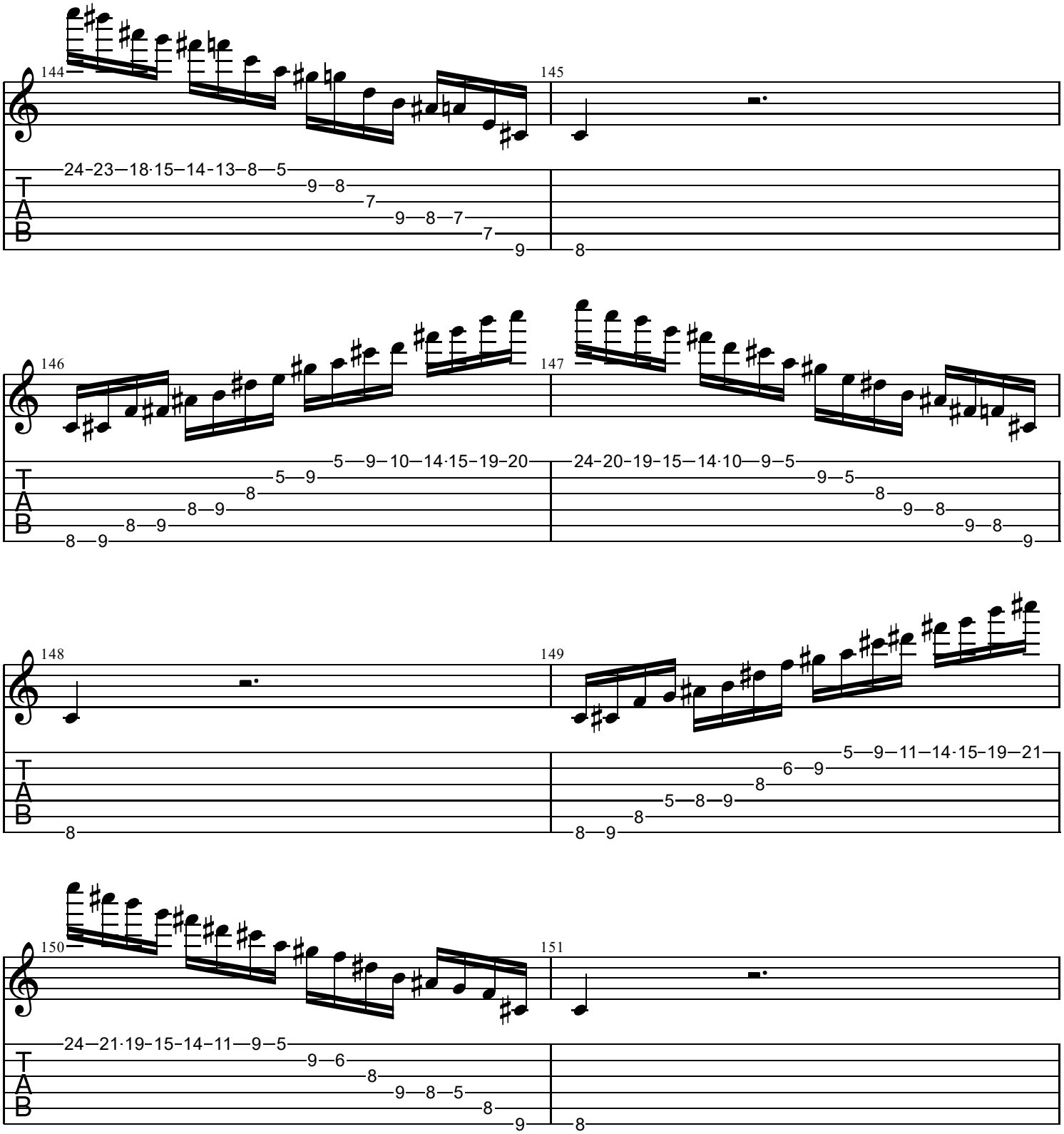
144
145
24-23—18·15—14-13—8—5
9—8
7
9—8—7
7
9
8
146
147
5—9—10—14·15—19—20
5—9
8
8—9
8—9
8—9
24-20-19-15—14·10—9—5
9—5
8
9—8
9—8
9
148
149
5—9—11—14·15—19—21
6—9
8
5—8—9
8
8—9
8
150
151
24—21·19-15-14-11—9—5
9—6
8
9—8—5
8
9
8
T
A
B

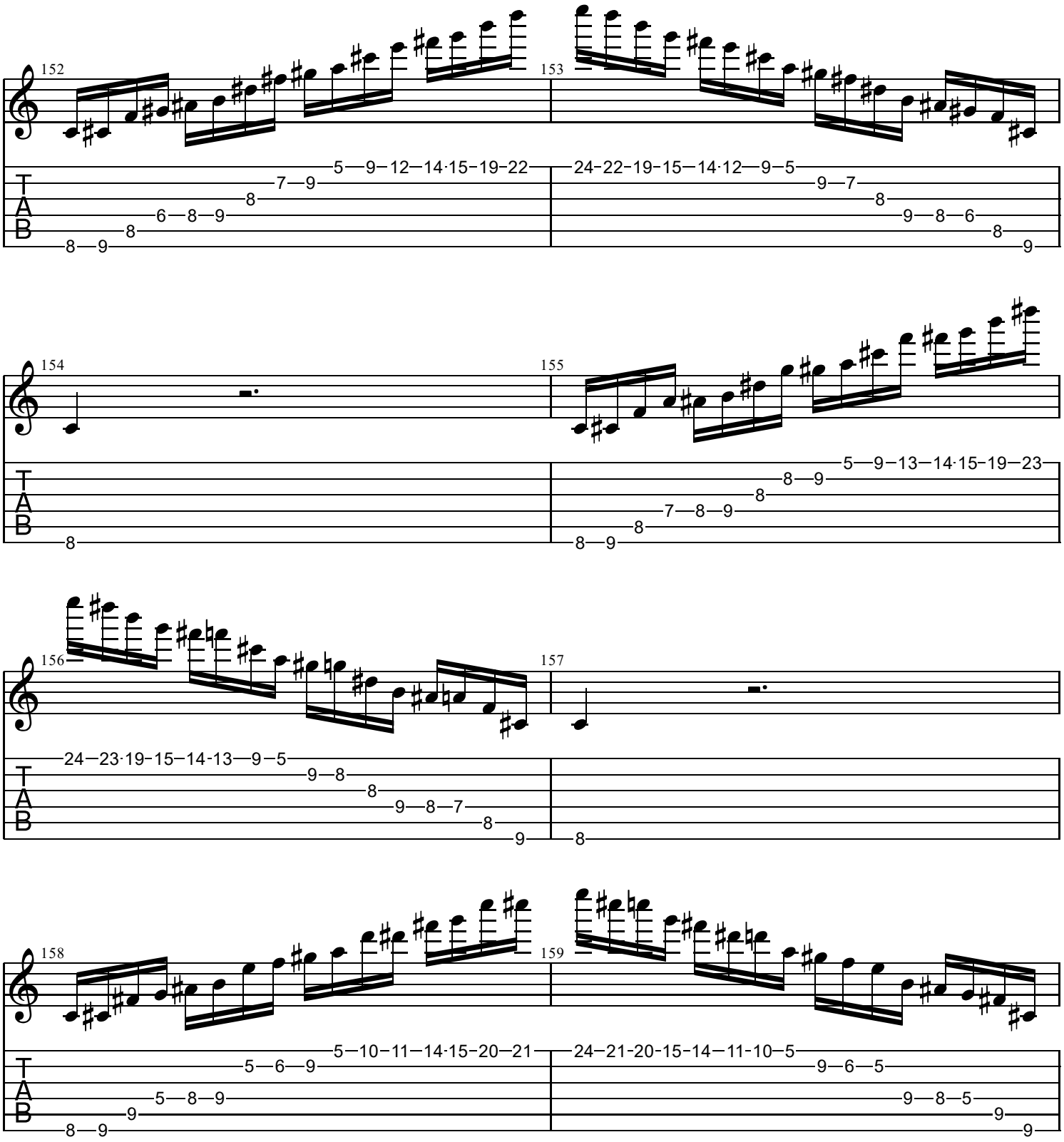
152
153
154
155
156
157
158
159
T
A
B

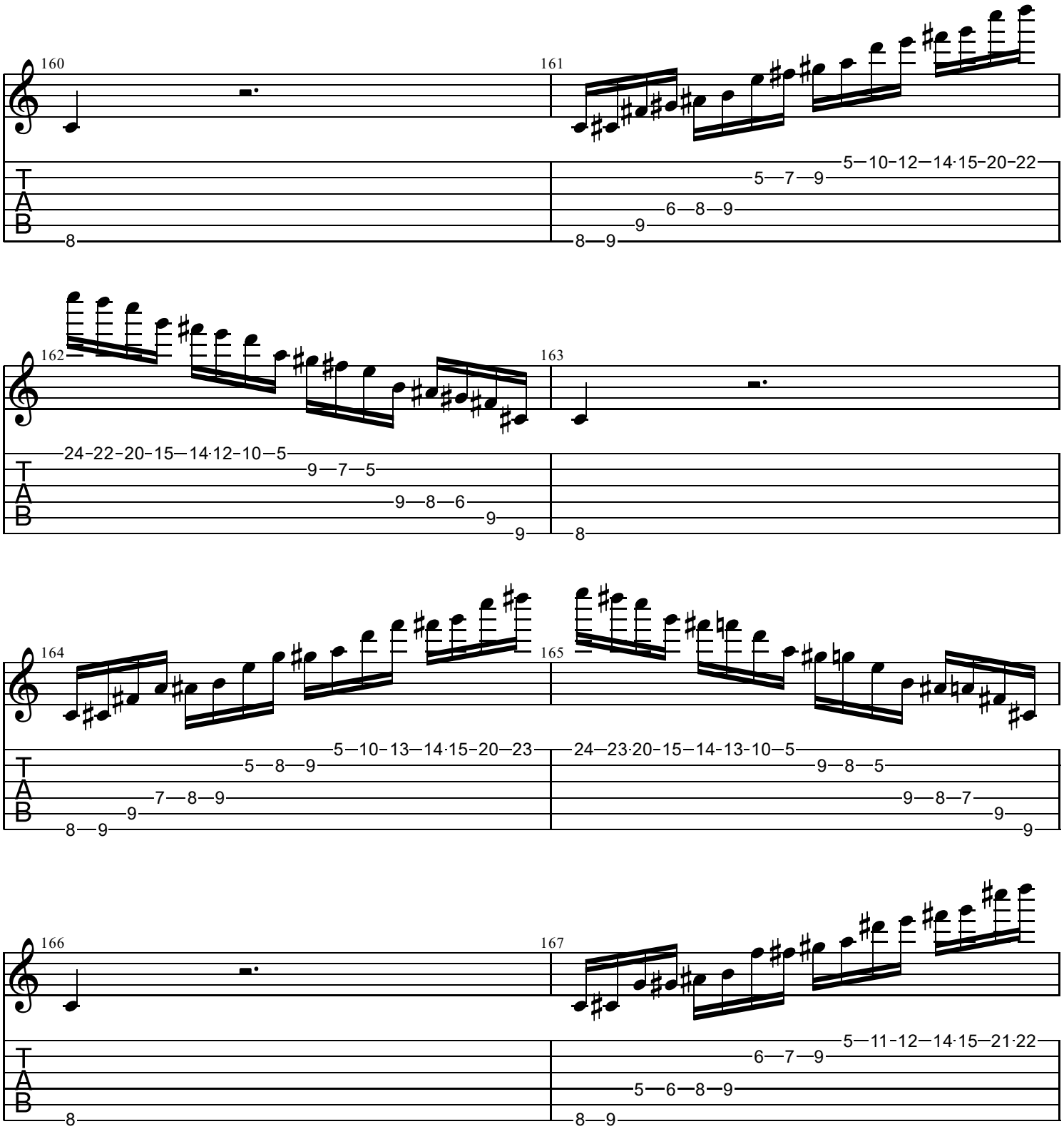
160
161
162
163
164
165
166
167
T
A
B

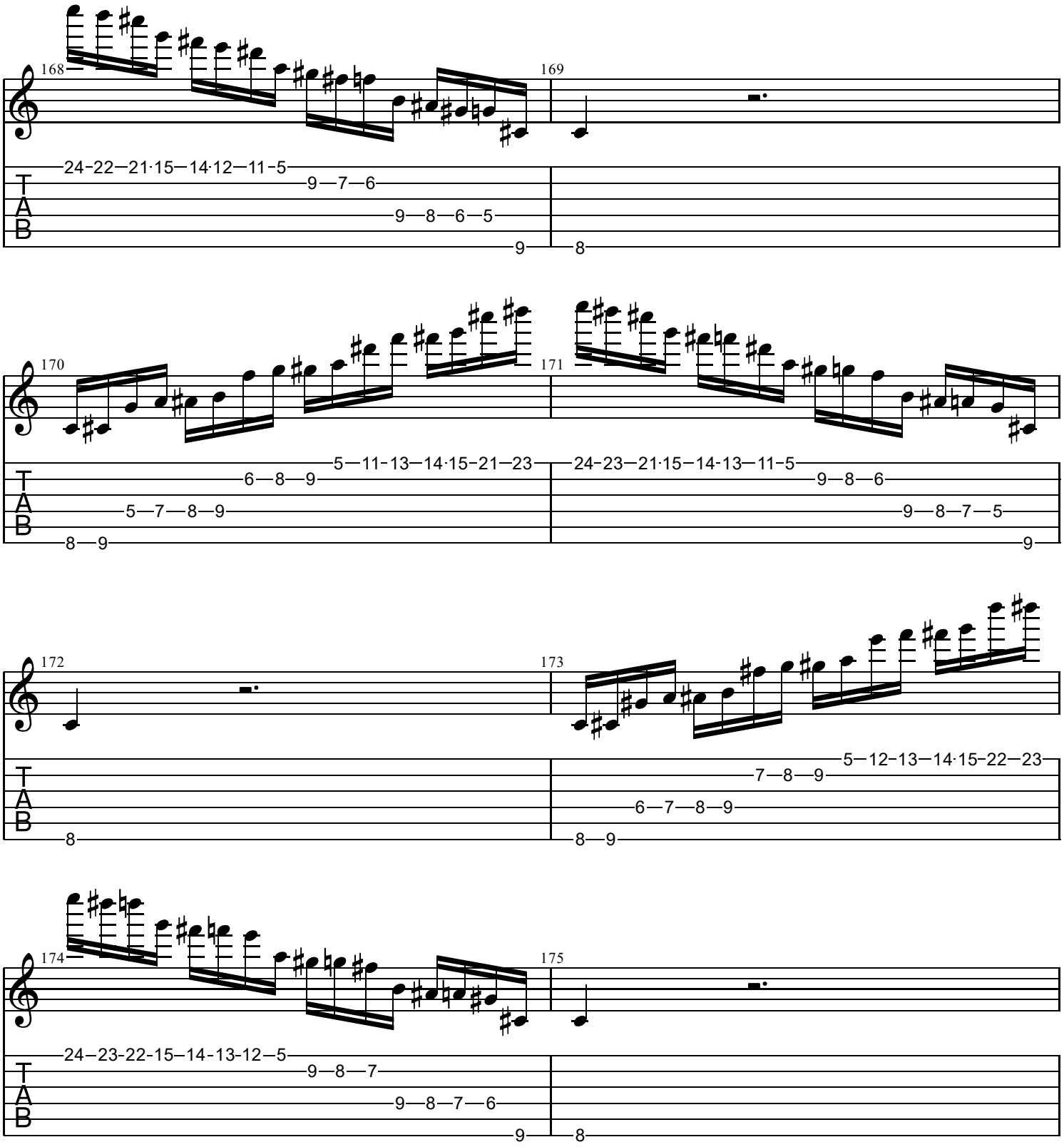
168
169
24-22—21·15—14·12—11-5
9—7—6
9—8—6—5
9
8
170
171
5—11-13—14·15-21—23
6—8—9
5—7—8—9
8—9
24-23—21·15—14-13—11-5
9—8—6
9—8—7—5
9
172
173
5—12-13—14·15-22—23
7—8—9
6—7—8—9
8
8—9
174
175
24—23-22-15—14-13-12—5
9—8—7
9—8—7—6
9
8
T
A
B

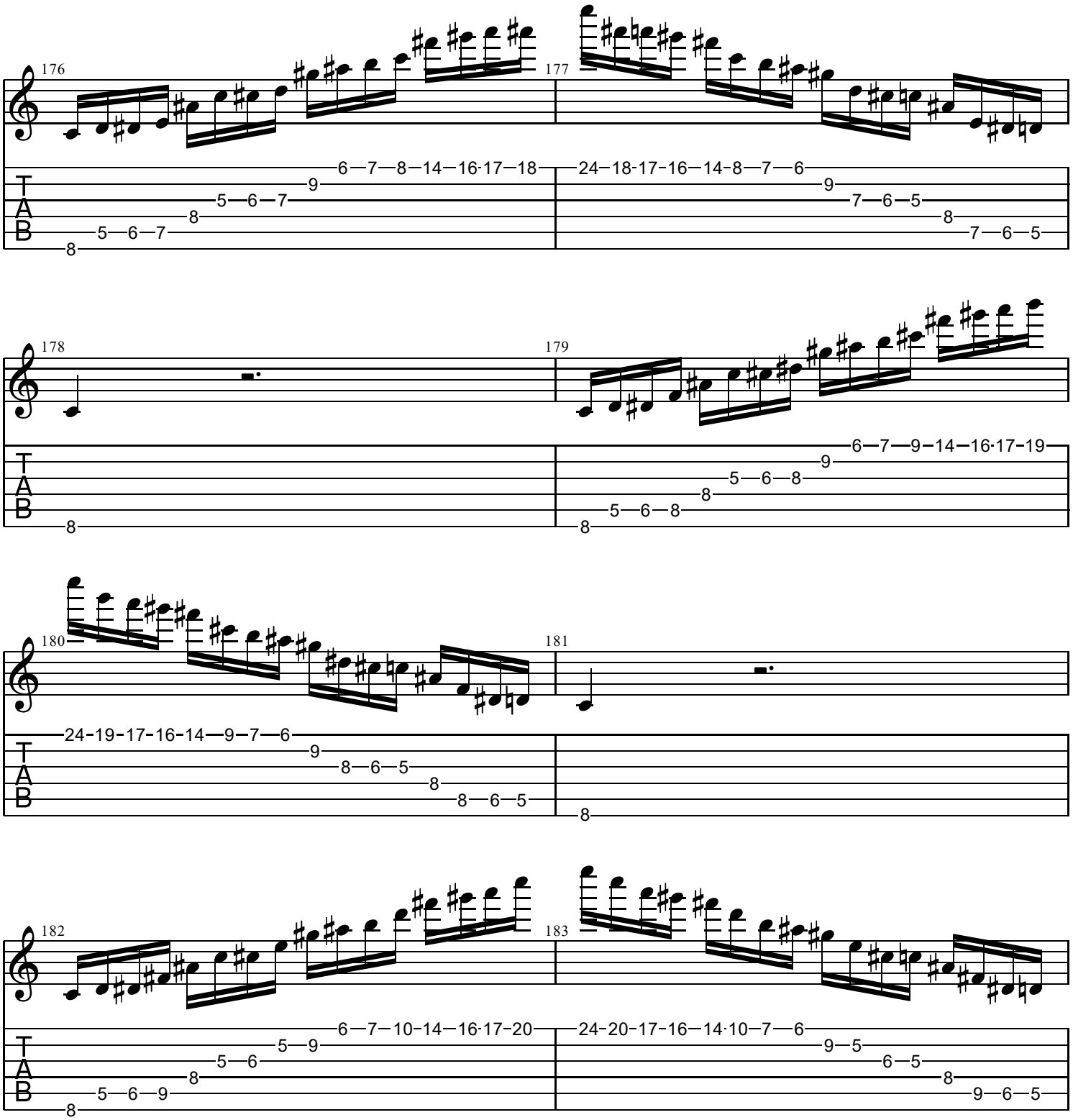
176
177
178
179
180
181
182
183
T
A
B

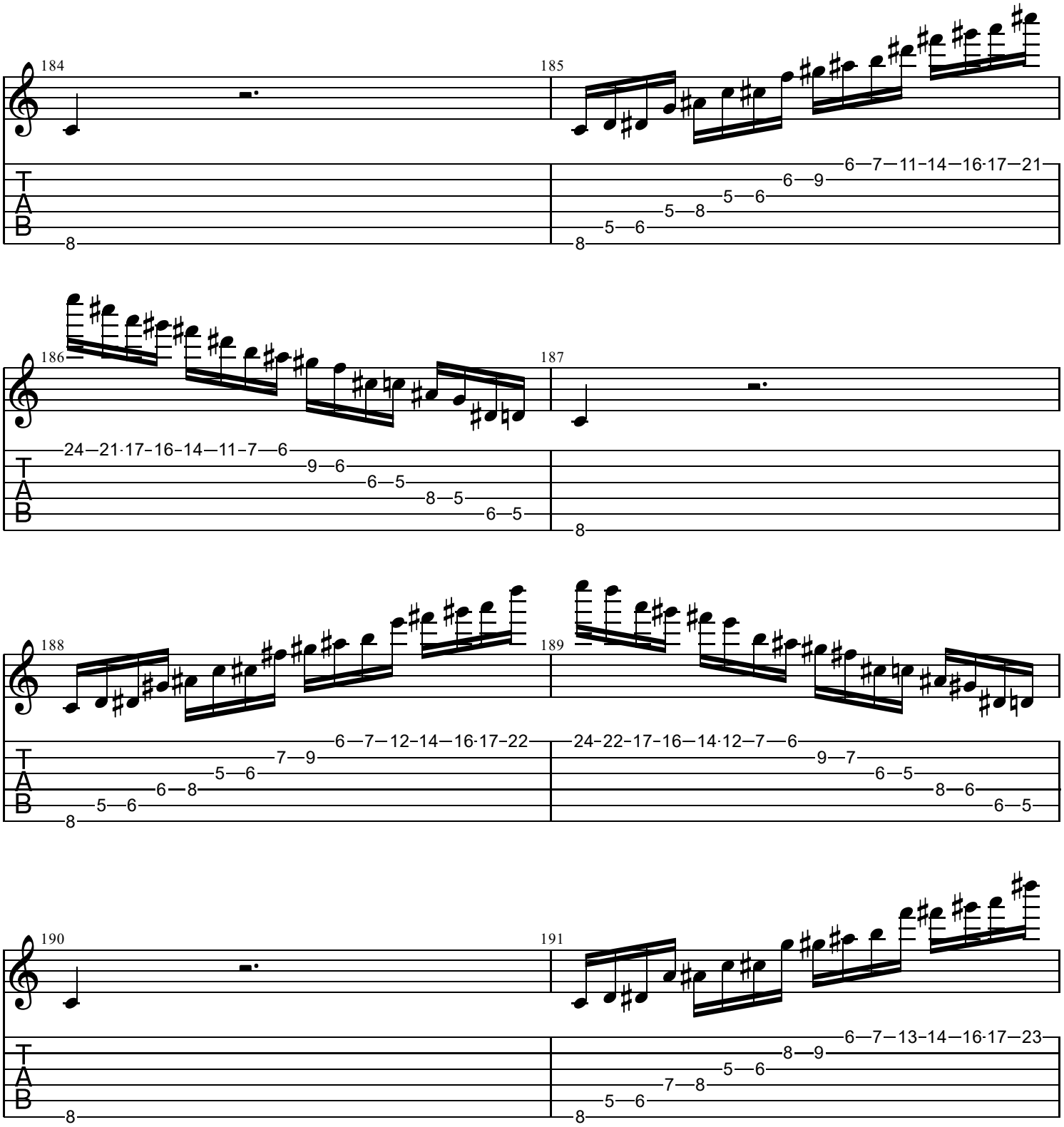
184
185
186
187
188
189
190
191
T
A
B

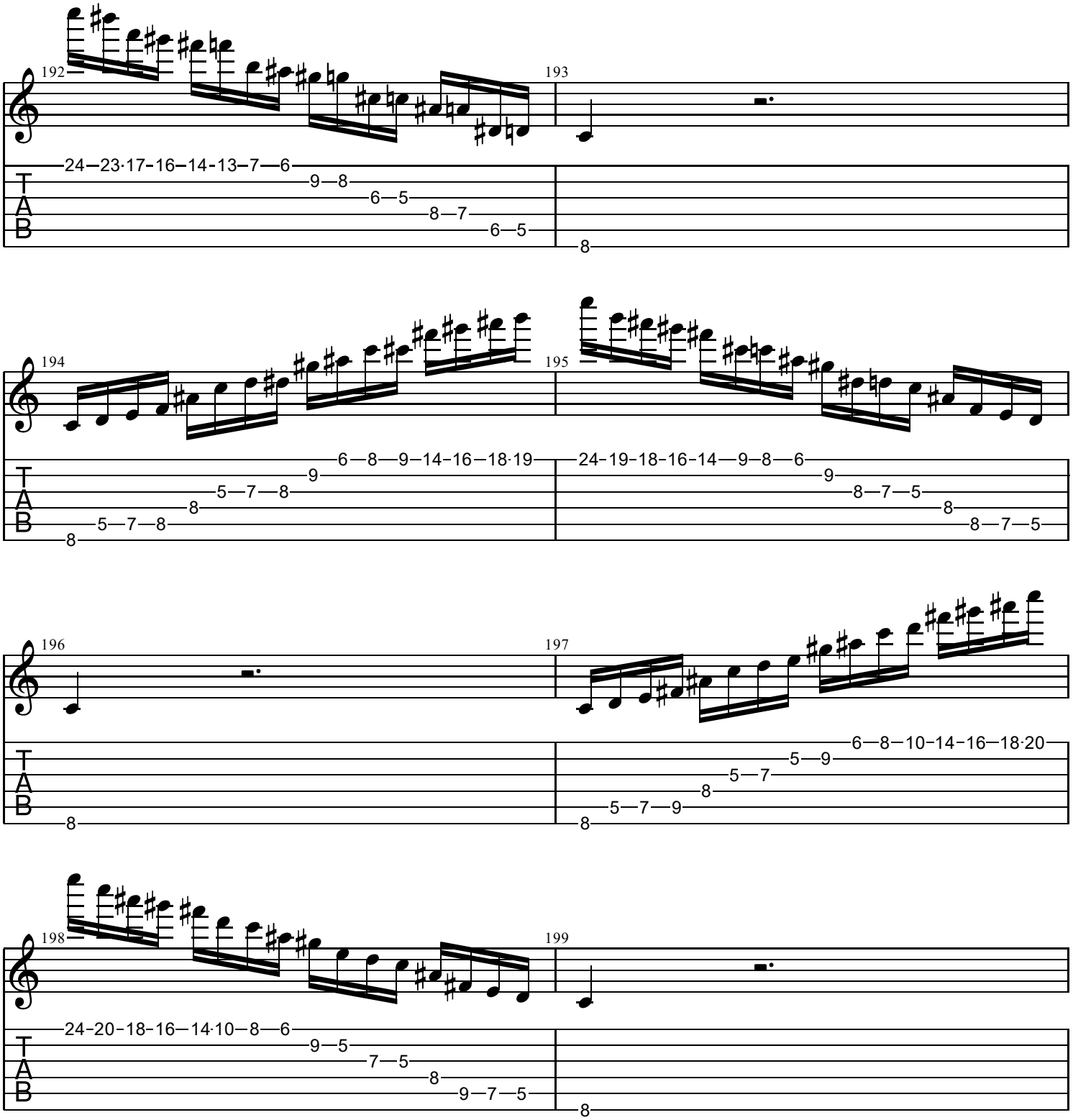
192
193
24–23·17–16–14–13–7–6
9–8
6–5
8–7
6–5
8
194
195
6–8–9–14–16–18·19
9
5–7–8
8
5–7–8
8
24–19–18–16–14–9–8–6
9
8–7–5
8
8–7–5
196
197
6–8–10–14–16–18·20
5–9
5–7
8
5–7–9
8
8
198
199
24–20–18–16–14·10–8–6
9–5
7–5
8
9–7–5
8
T
A
B

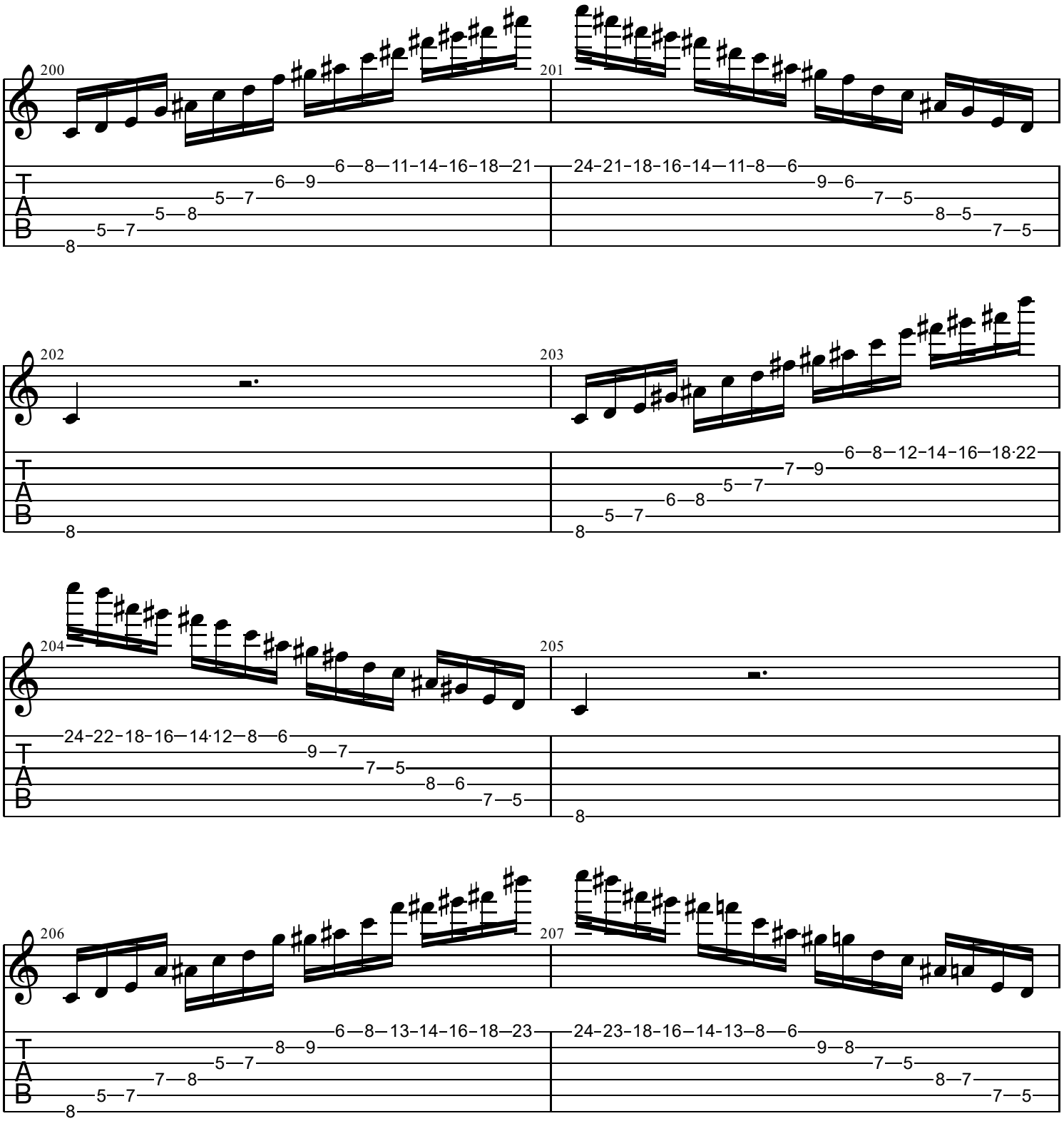
200
201
6—8—11-14-16-18—21
6—9
5—7
5—8
5—7
8
24-21-18-16-14—11-8—6
9—6
7—5
8—5
7—5
202
203
6—8—12-14-16—18·22
7—9
5—7
6—8
5—7
8
204
205
24-22-18-16—14·12—8—6
9—7
7—5
8—6
7—5
8
206
207
6—8—13-14-16-18—23
8—9
5—7
7—8
5—7
8
24-23-18-16—14-13—8—6
9—8
7—5
8—7
7—5
T
A
B

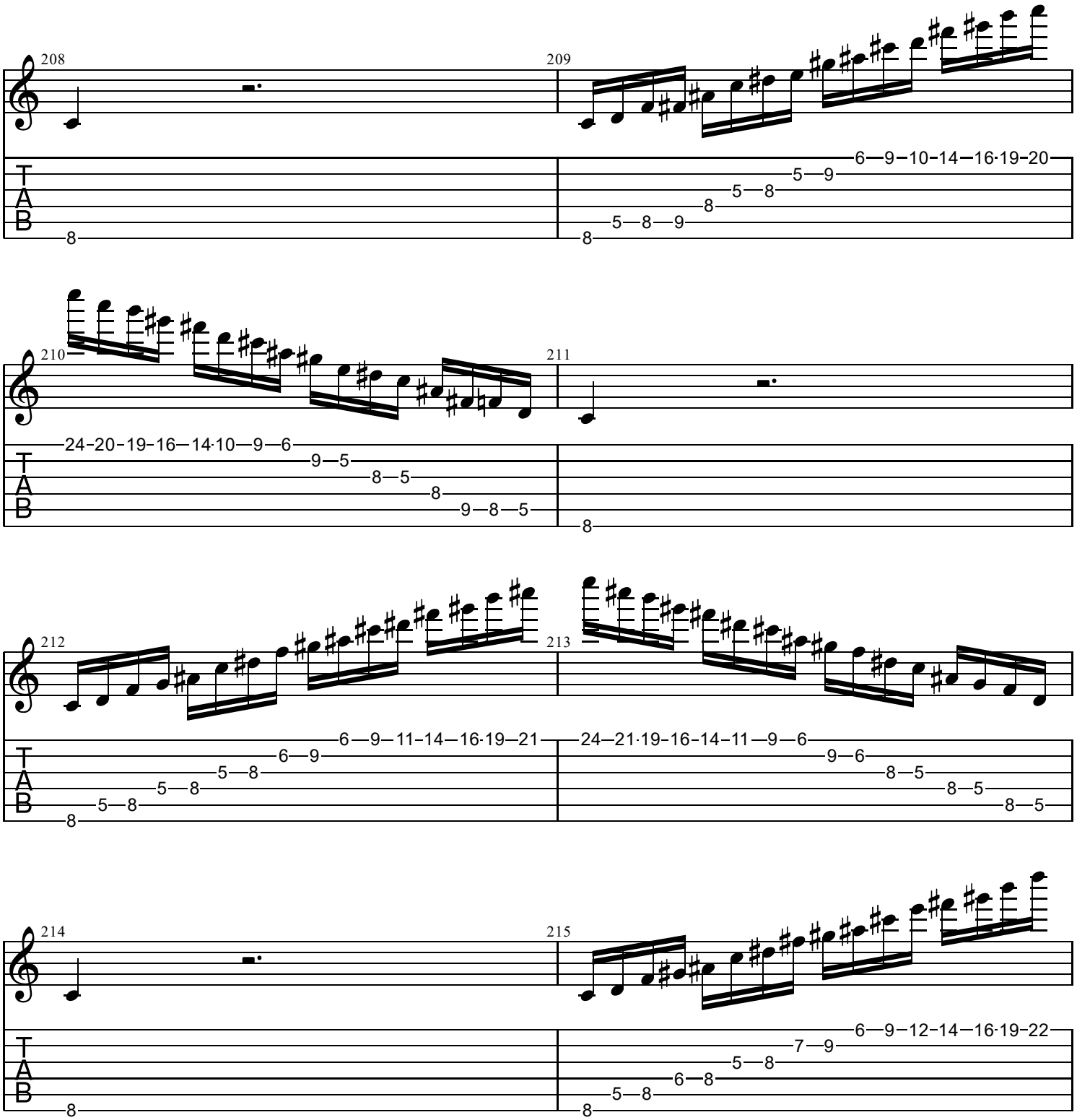
208
209
6—9—10-14—16-19-20
5—9
5—8
8
5—8—9
8
210
211
24-20-19-16—14-10—9—6
9—5
8—5
8
9—8—5
8
212
213
6—9—11-14—16-19—21
6—9
5—8
5—8
5—8
8
24—21-19-16-14-11—9—6
9—6
8—5
8—5
8—5
214
215
6—9—12-14—16-19-22
7—9
5—8
6—8
5—8
8
T
A
B

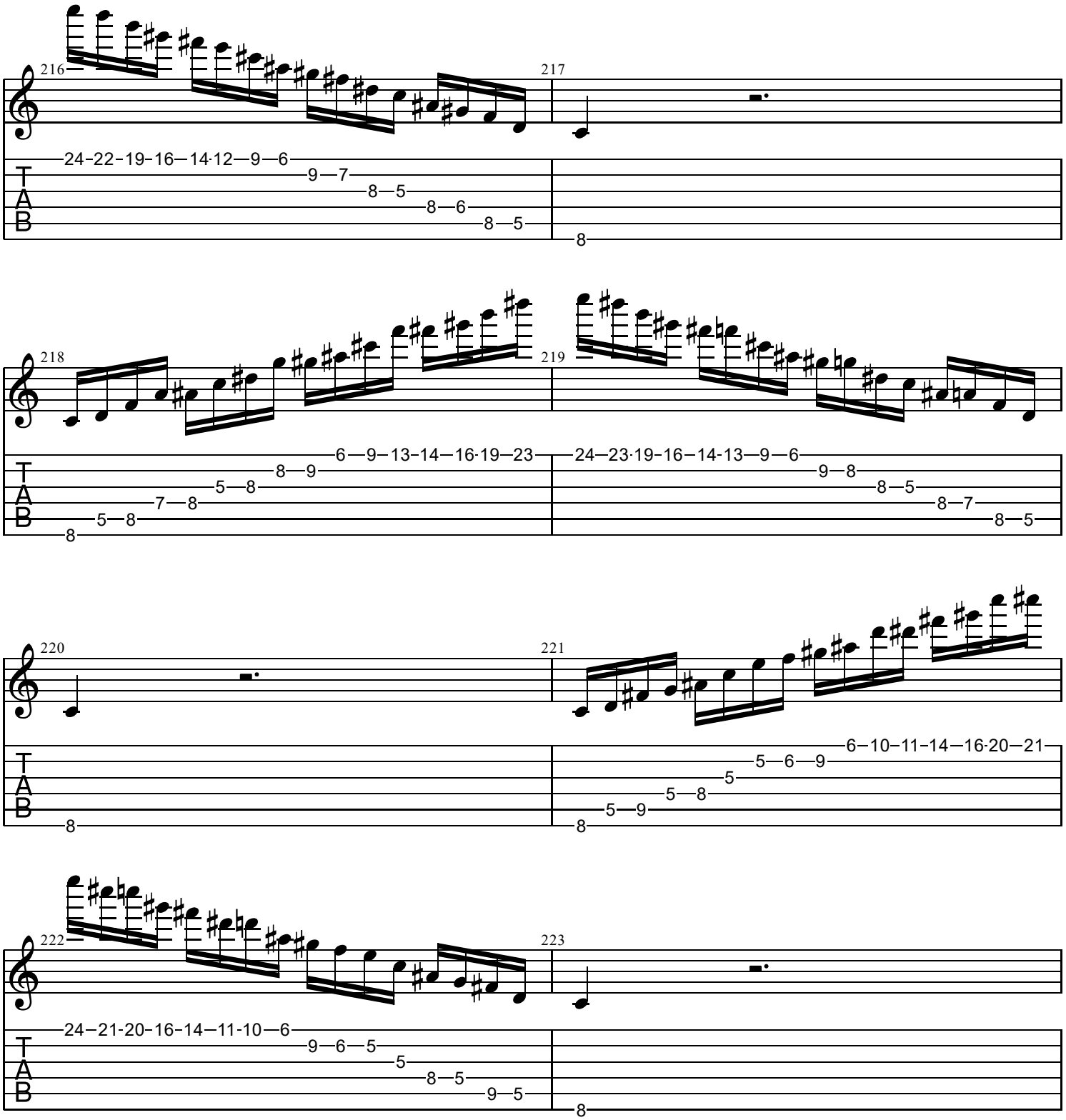
216
217
24-22-19-16—14-12—9—6
9—7
8—5
8—6
8—5
8
218
219
6—9—13-14—16-19—23
8—9
5—8
7—8
5—8
8
24—23-19-16—14-13—9—6
9—8
8—5
8—7
8—5
220
221
6—10—11-14—16-20—21
5—6—9
5
5—8
5—9
8
222
223
24—21-20-16-14—11-10—6
9—6—5
5
8—5
9—5
8
T
A
B

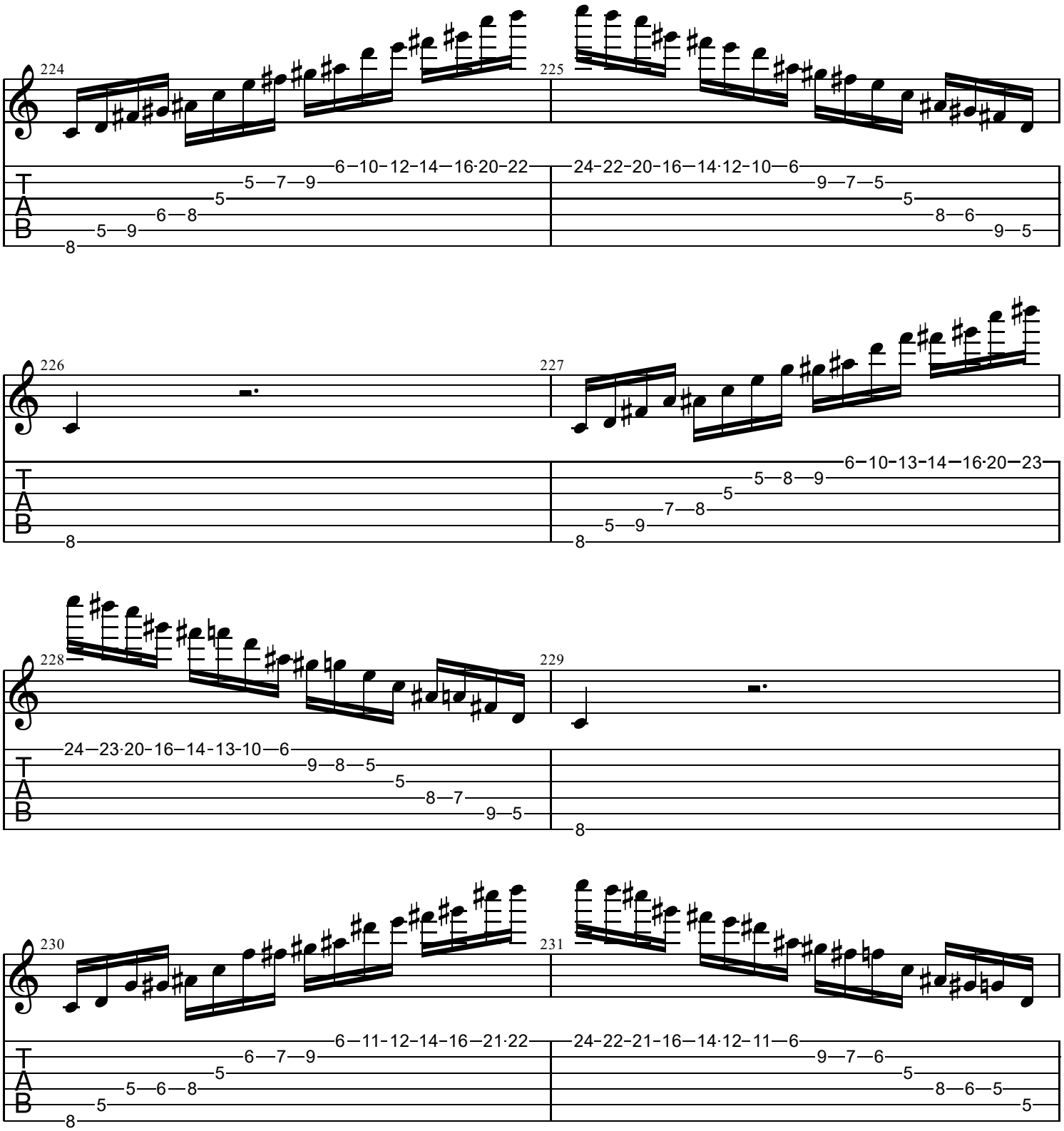
224
225
226
227
228
229
230
231
T
A
B

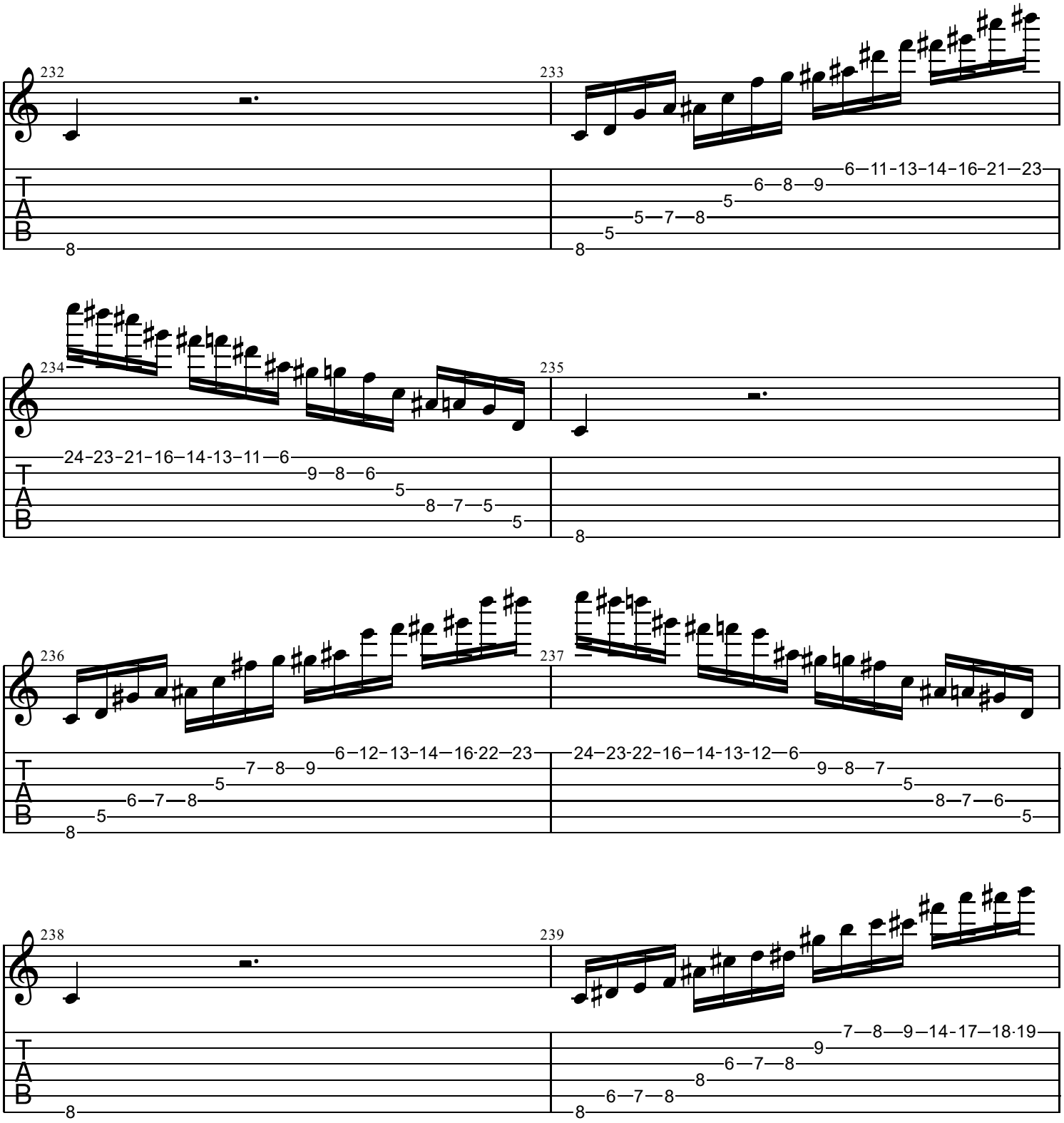
232
233
6–11–13–14–16–21–23
6–8–9
5
5–7–8
5
8
234
235
24–23–21–16–14–13–11–6
9–8–6
5
8–7–5
5
8
236
237
6–12–13–14–16·22–23
7–8–9
5
6–7–8
5
8
24–23–22–16–14–13–12–6
9–8–7
5
8–7–6
5
238
239
7–8–9–14–17–18·19
9
6–7–8
8
6–7–8
8
T
A
B

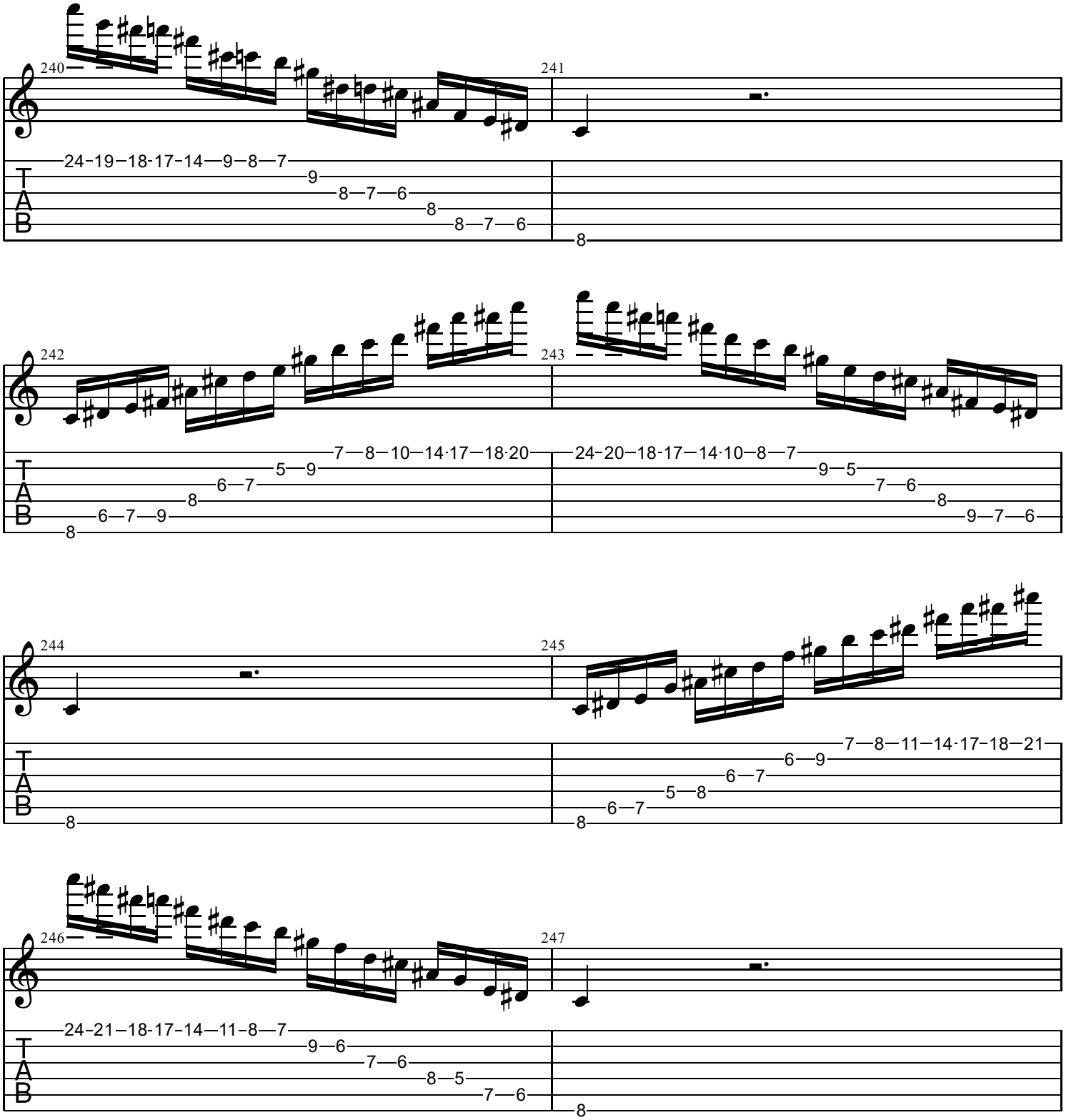
240
241
24-19-18-17-14-9-8-7
9
8-7-6
8
8-7-6
8
242
243
7-8-10-14·17-18·20
5-9
6-7
8
6-7-9
8
24-20-18-17-14·10-8-7
9-5
7-6
8
9-7-6
244
245
7-8-11-14·17-18-21
6-9
6-7
5-8
6-7
8
246
247
24-21-18-17-14-11-8-7
9-6
7-6
8-5
7-6
8
T
A
B

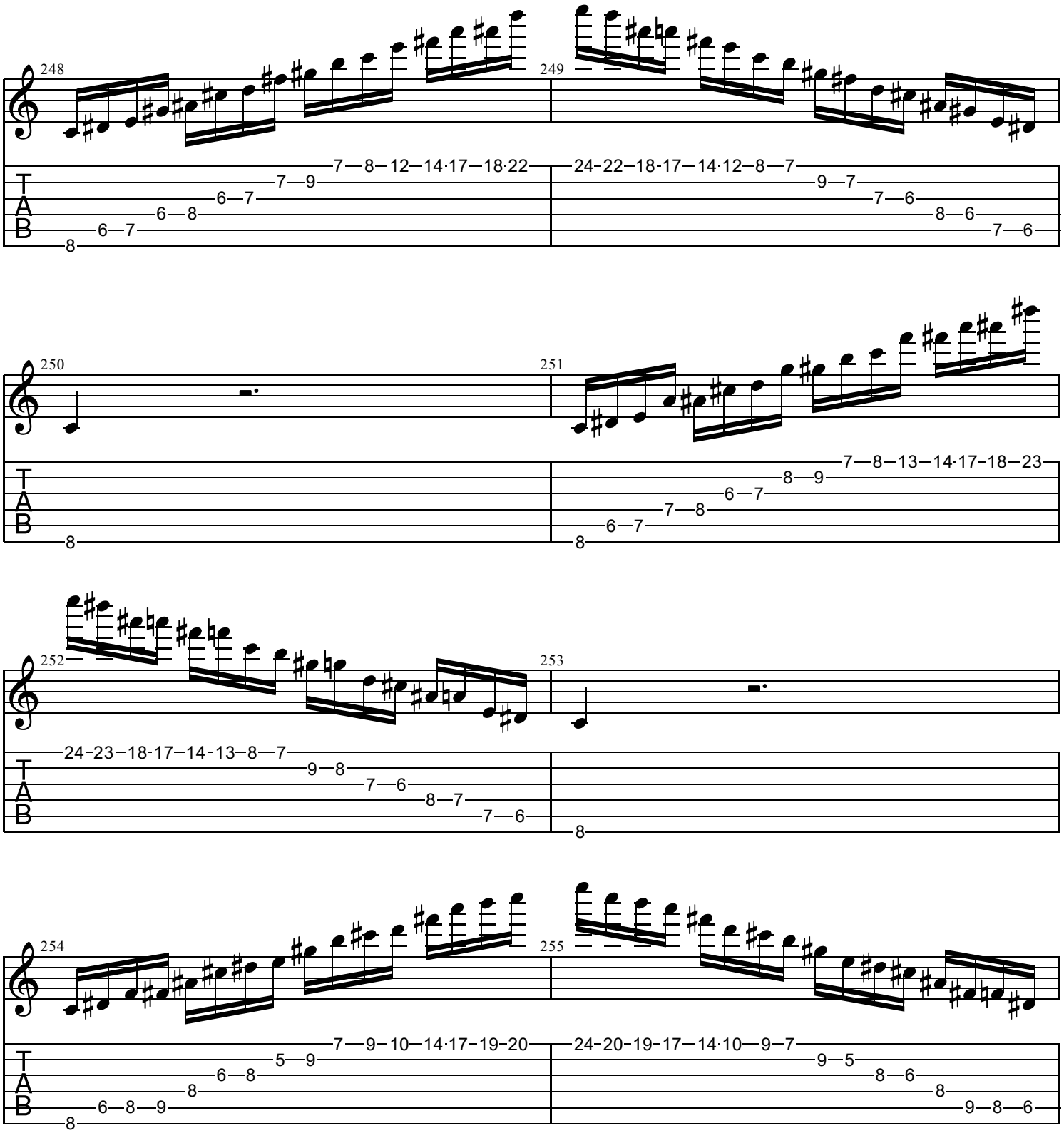
248
249
250
251
252
253
254
255
T
A
B

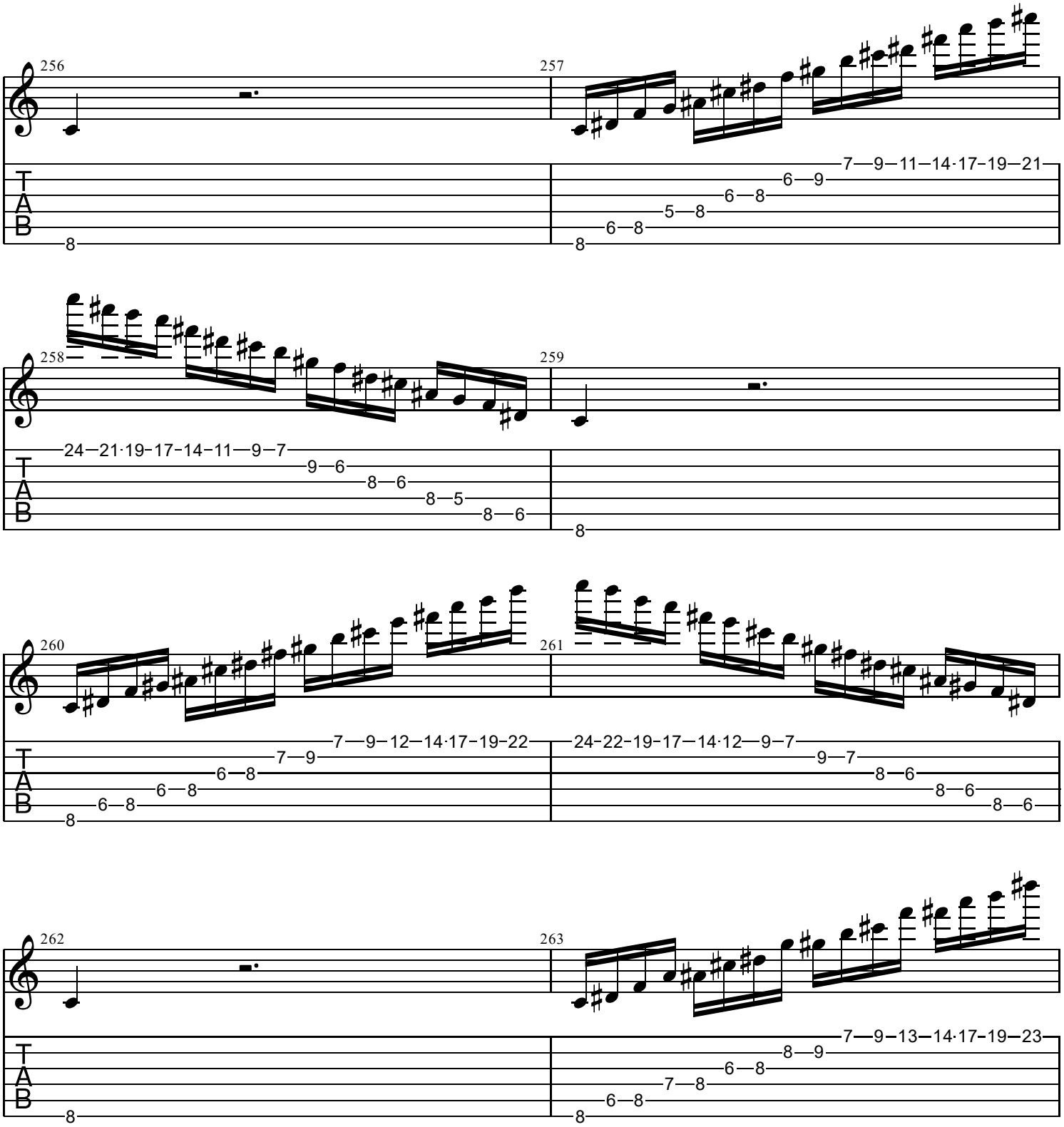
256
257
258
259
260
261
262
263
T
A
B

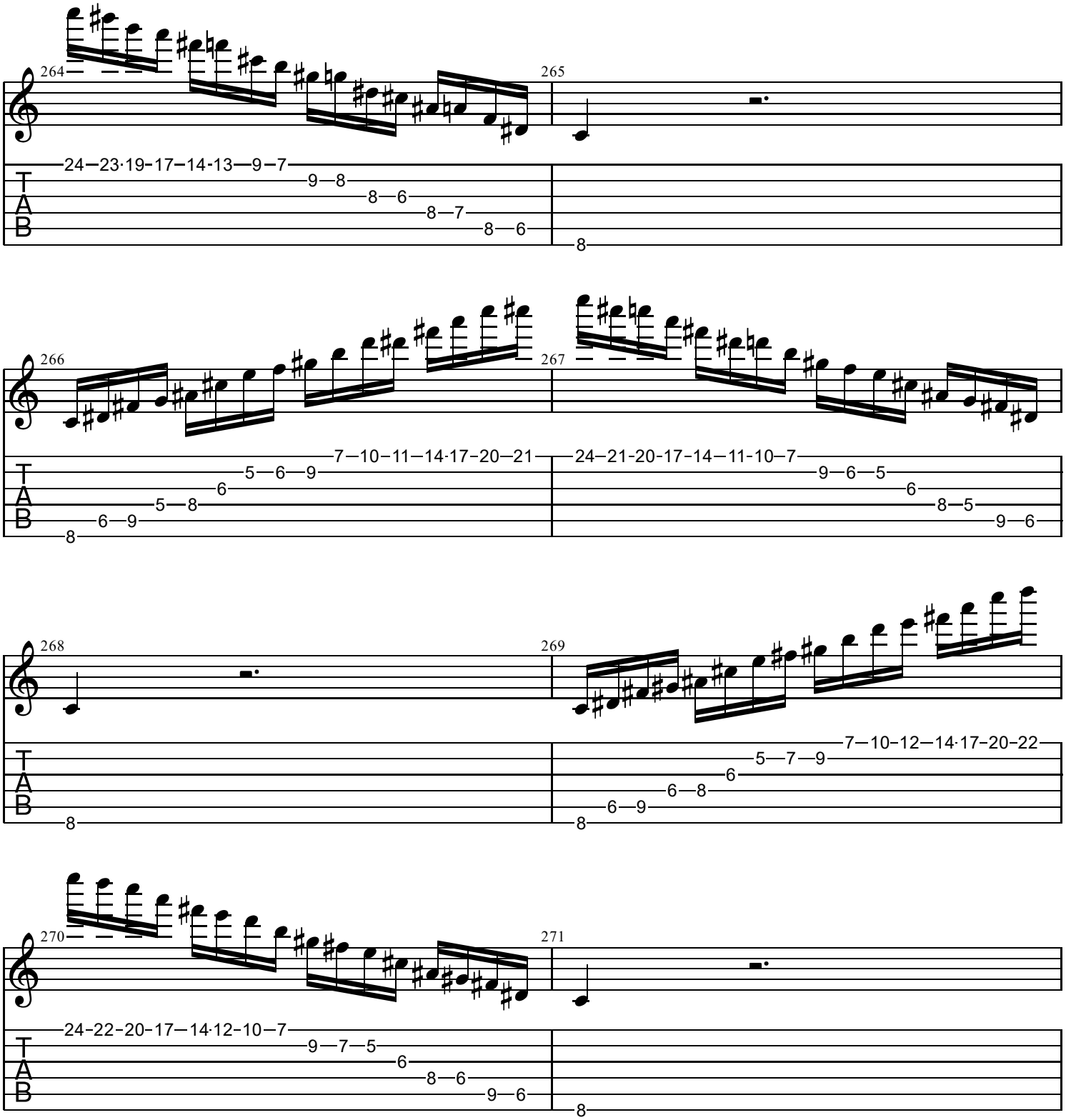
264
24–23·19–17–14·13–9–7
9–8
8–6
8–7
8–6
265
8
266
7–10–11–14·17–20–21
5–6–9
6
5–8
6–9
8
267
24–21·20–17–14–11–10–7
9–6–5
6
8–5
9–6
268
8
269
7–10–12–14·17–20–22
5–7–9
6
6–8
6–9
8
270
24–22–20–17–14·12–10–7
9–7–5
6
8–6
9–6
271
8

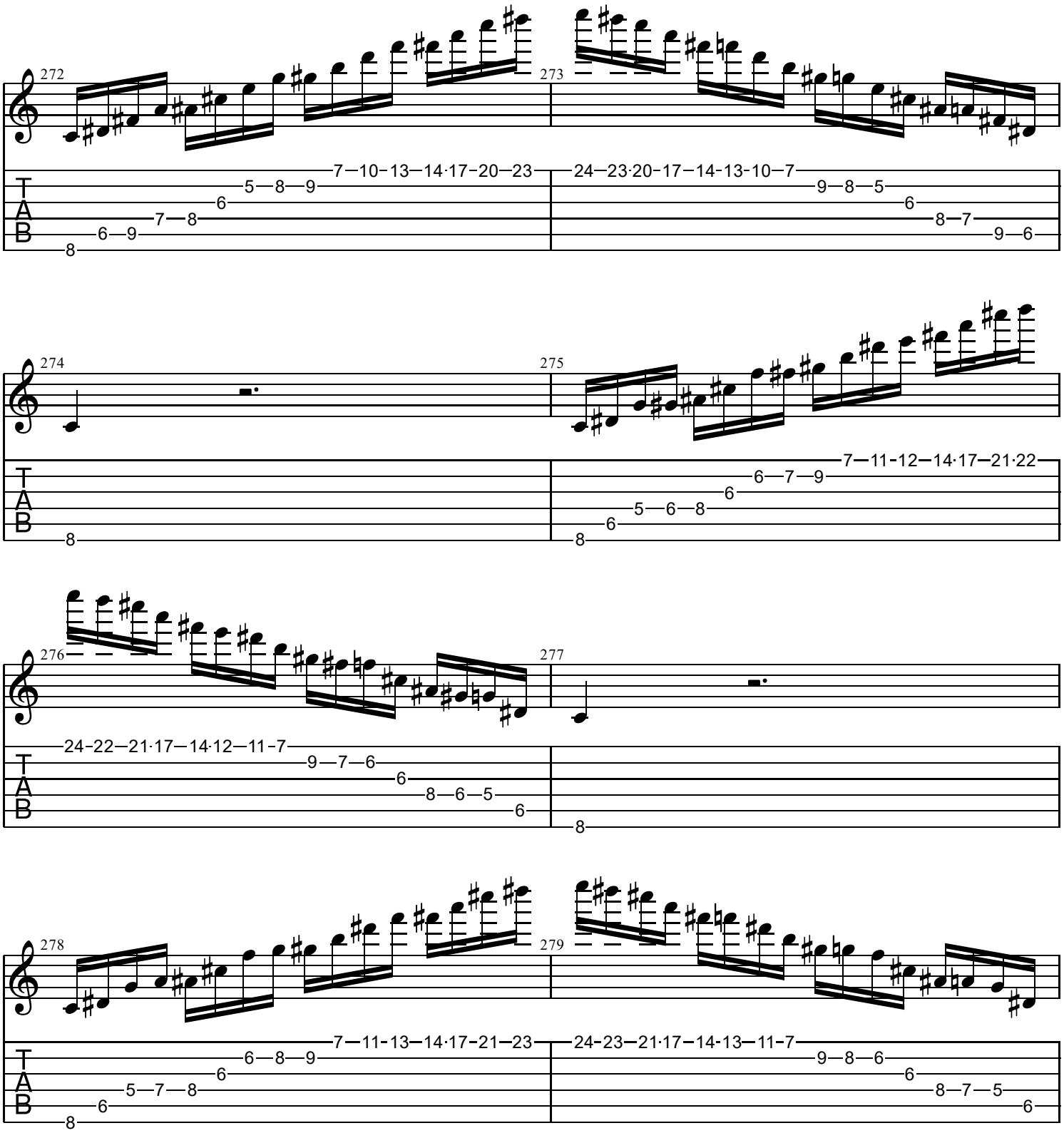
272
273
274
275
276
277
278
279
T
A
B

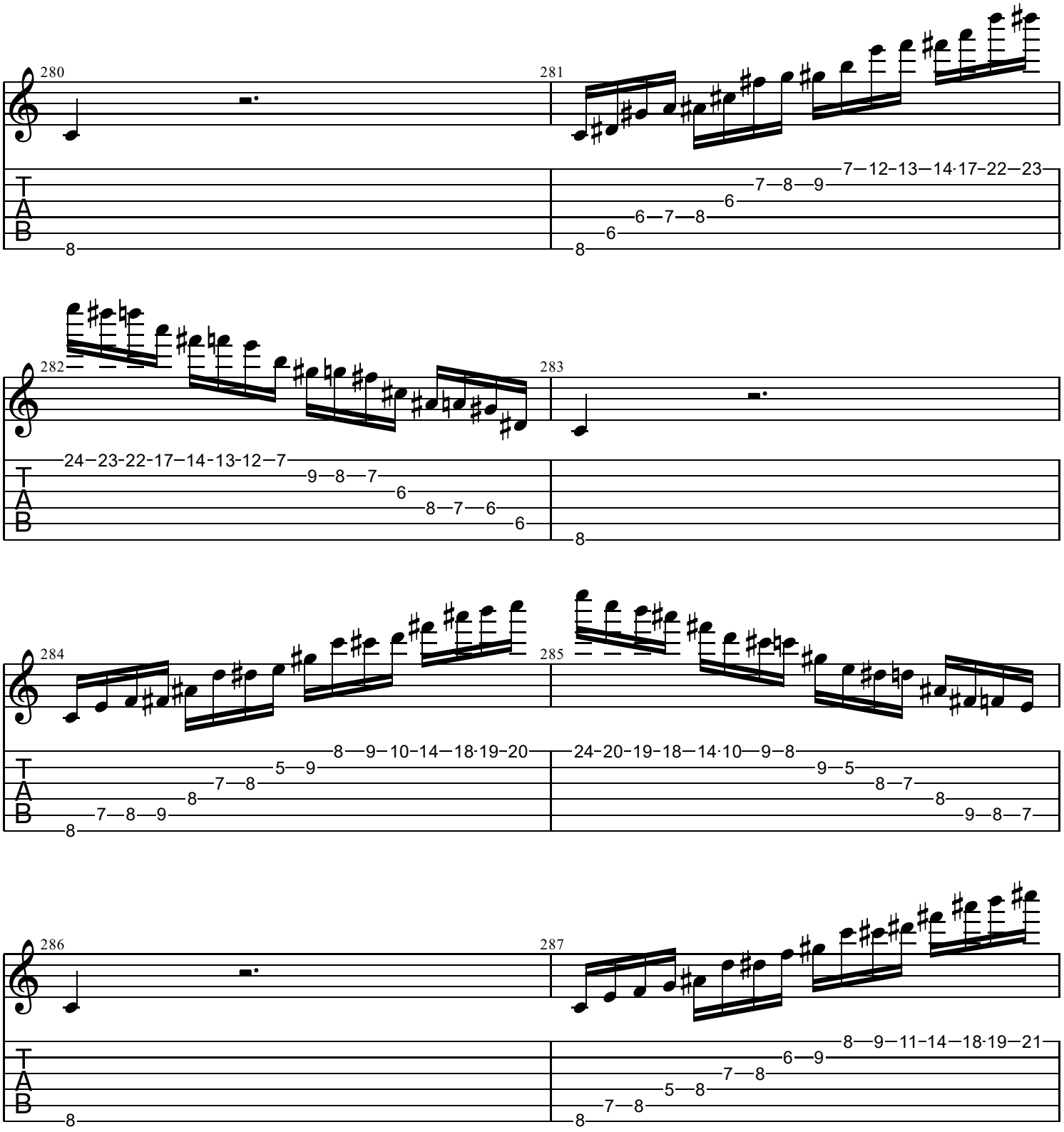
280
281
282
283
284
285
286
287
T
A
B
7—12—13—14·17—22—23
7—8—9
6
6—7—8
6
8
24—23-22-17—14-13-12—7
9—8—7
6
8—7—6
6
8
8—9—10—14—18·19—20
5—9
7—8
8
7—8—9
8
24-20-19-18—14·10—9—8
9—5
8—7
8
9—8—7
8—9—11—14—18·19—21
6—9
7—8
5—8
7—8
8

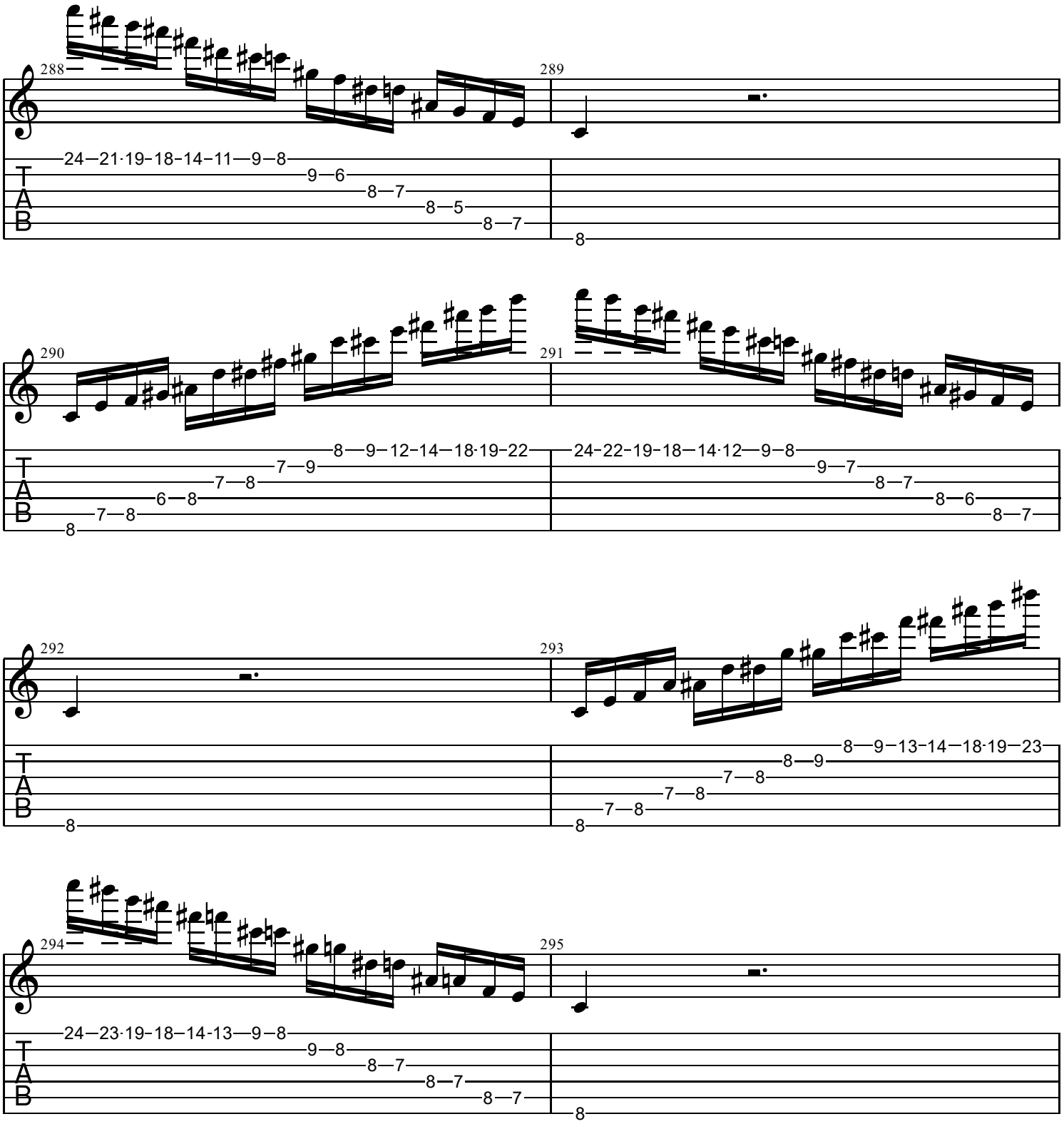
288
289
24—21·19-18-14-11—9—8
9—6
8—7
8—5
8—7
8
290
291
8—9—12-14—18·19-22
7—9
7—8
6—8
7—8
8
24-22-19-18—14·12—9—8
9—7
8—7
8—6
8—7
292
293
8—9—13-14—18·19—23
8—9
7—8
7—8
7—8
8
8
294
295
24—23·19-18—14-13—9—8
9—8
8—7
8—7
8—7
8
T
A
B

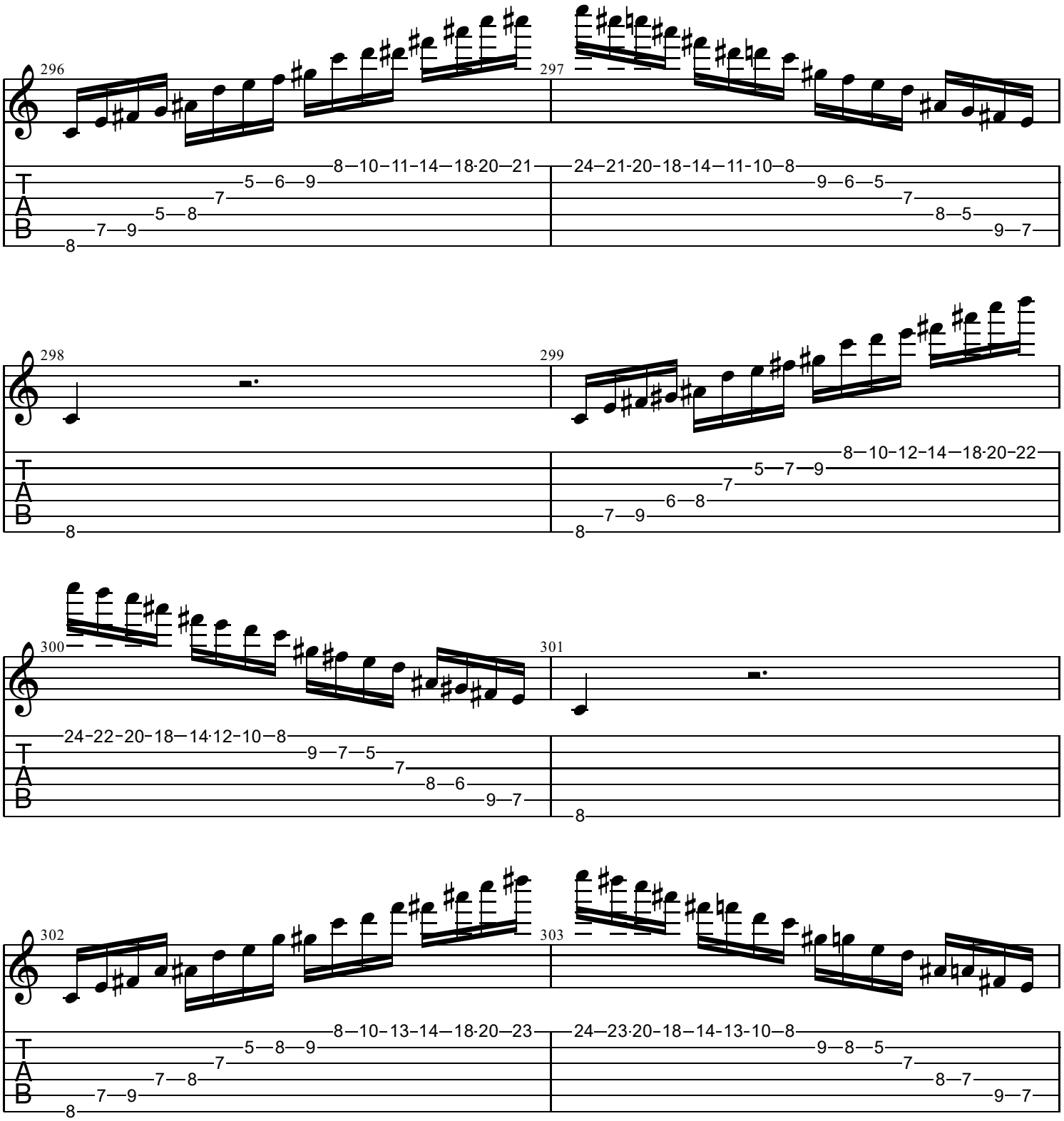
296
297
298
299
300
301
302
303
T
A
B

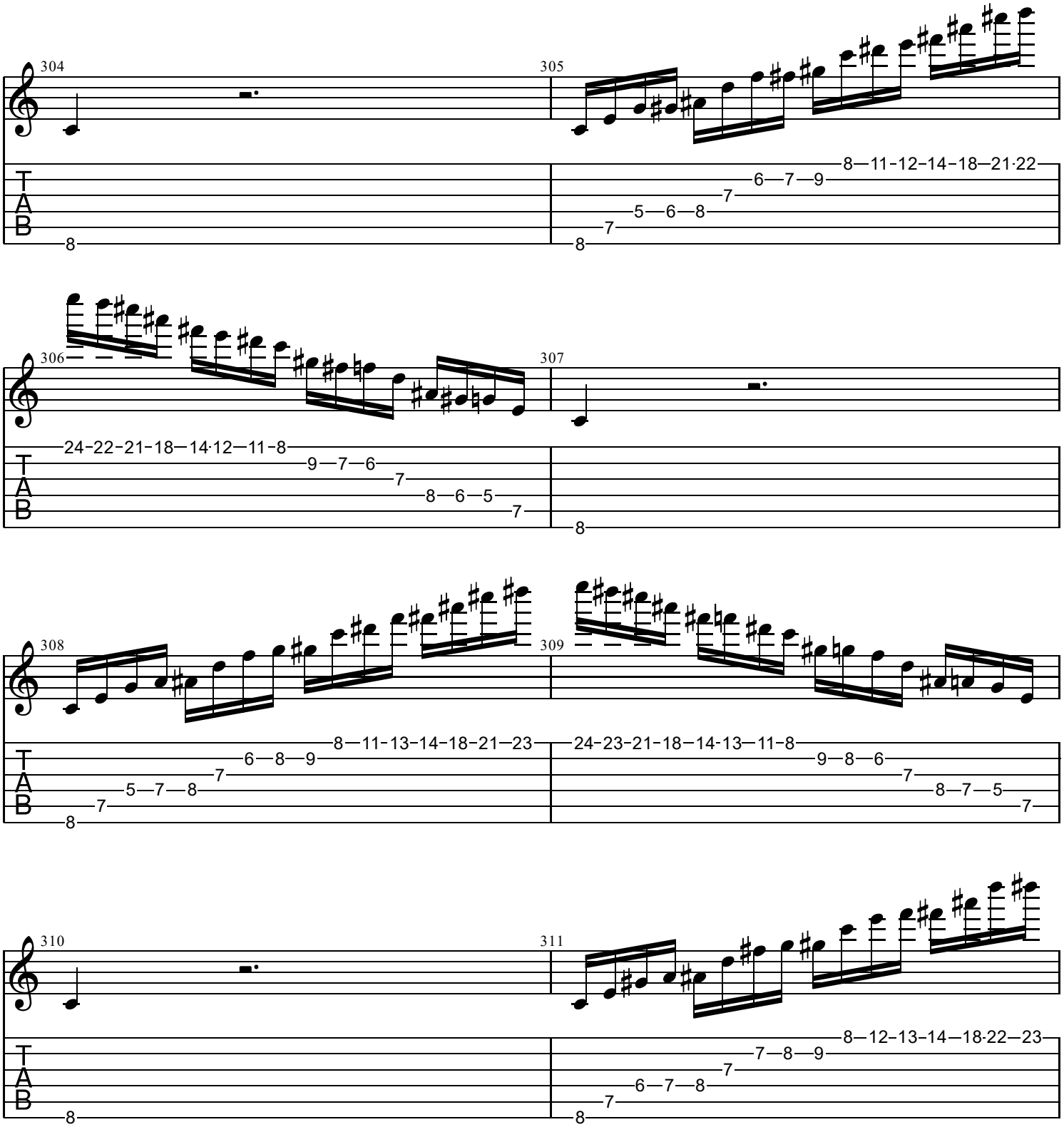
304
305
306
307
308
309
310
311
T
A
B

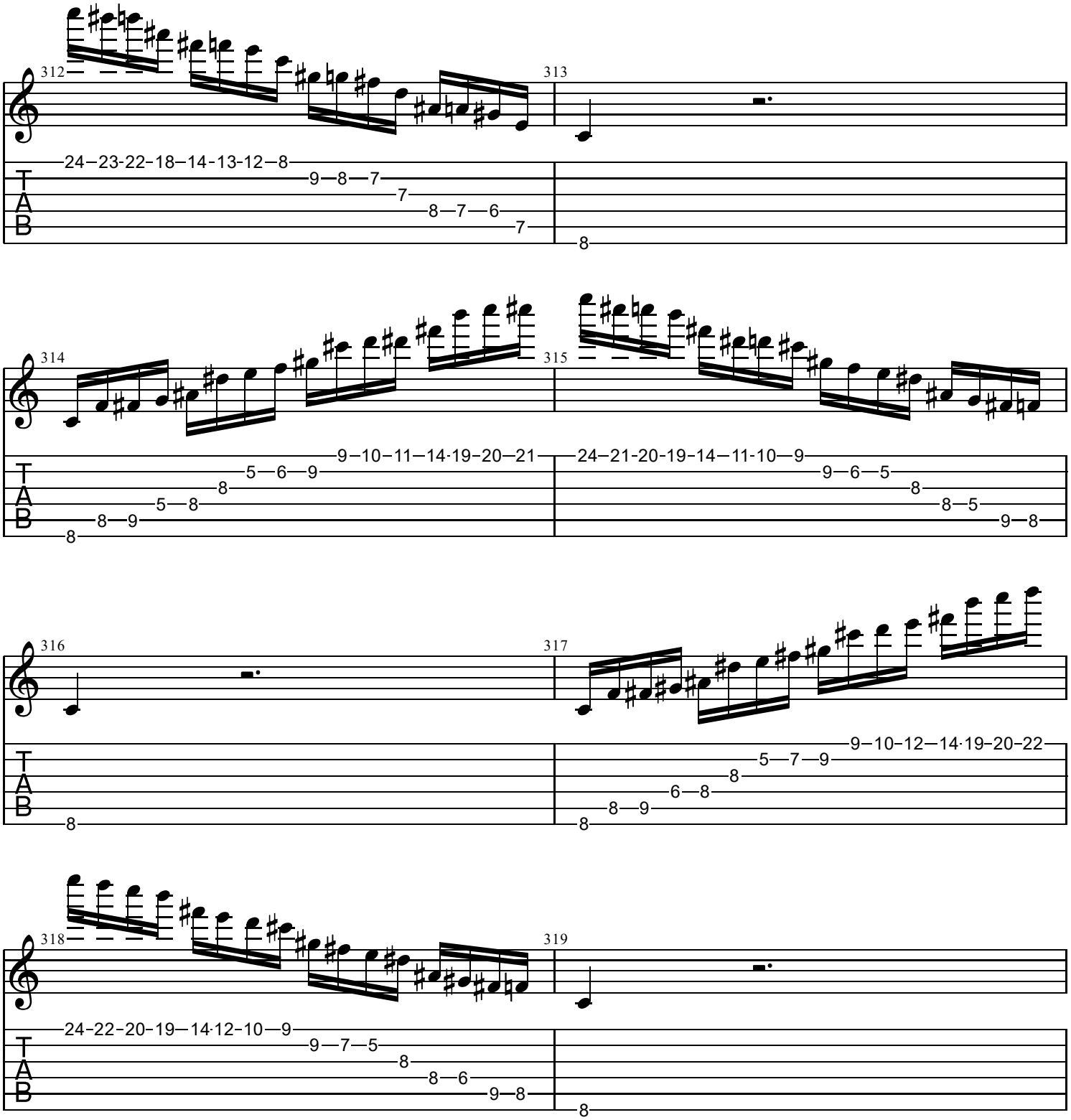
312
313
24–23-22–18–14-13-12–8
9–8–7
7
8–7–6
7
8
314
315
9–10–11–14·19–20–21
5–6–9
8
5–8
8–9
8
24–21-20-19-14–11-10–9
9–6–5
8
8–5
9–8
316
317
9–10–12–14·19–20–22
5–7–9
8
6–8
8–9
8
8
318
319
24-22-20-19–14·12-10–9
9–7–5
8
8–6
9–8
8

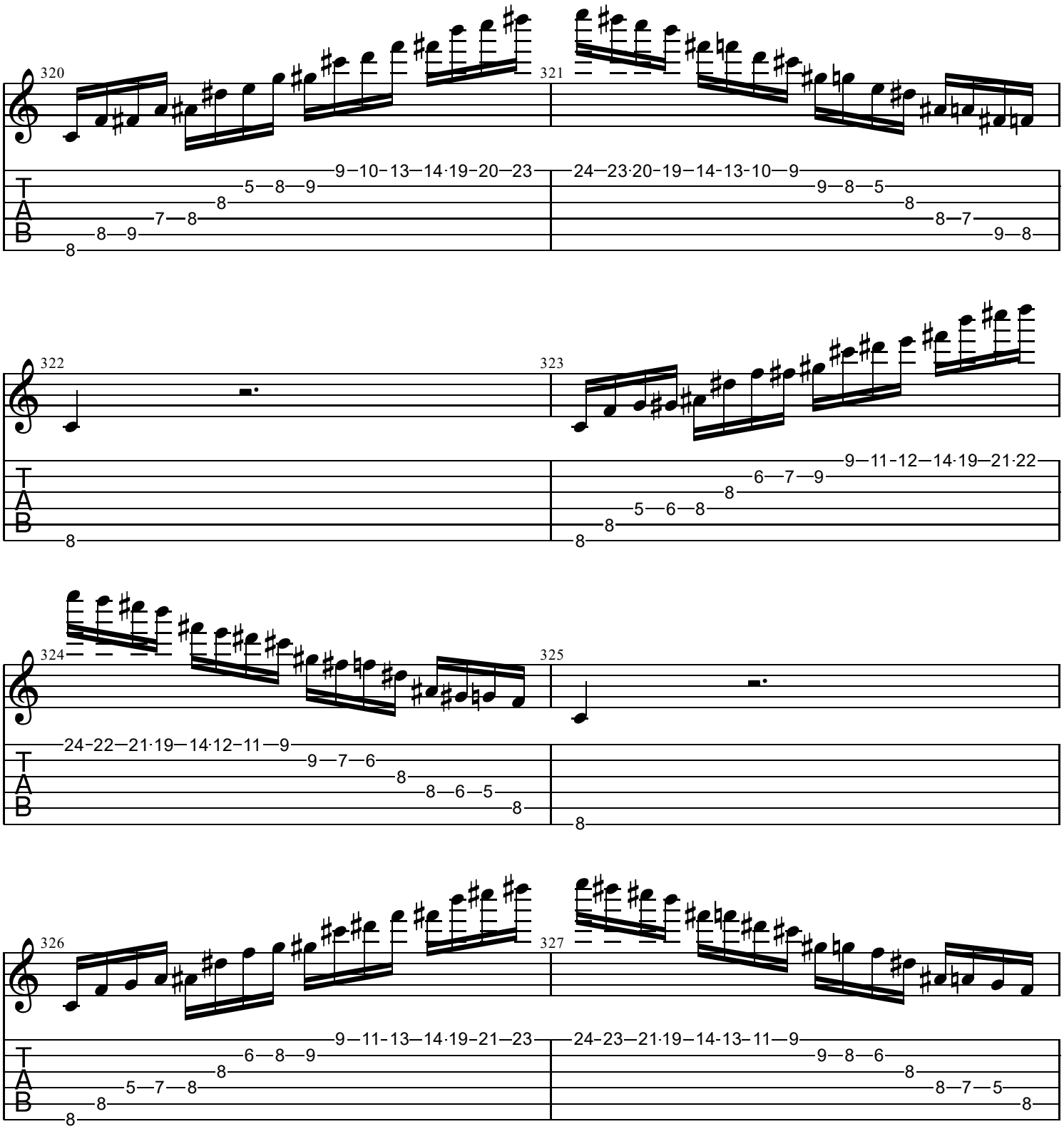
320
321
322
323
324
325
326
327
T
A
B

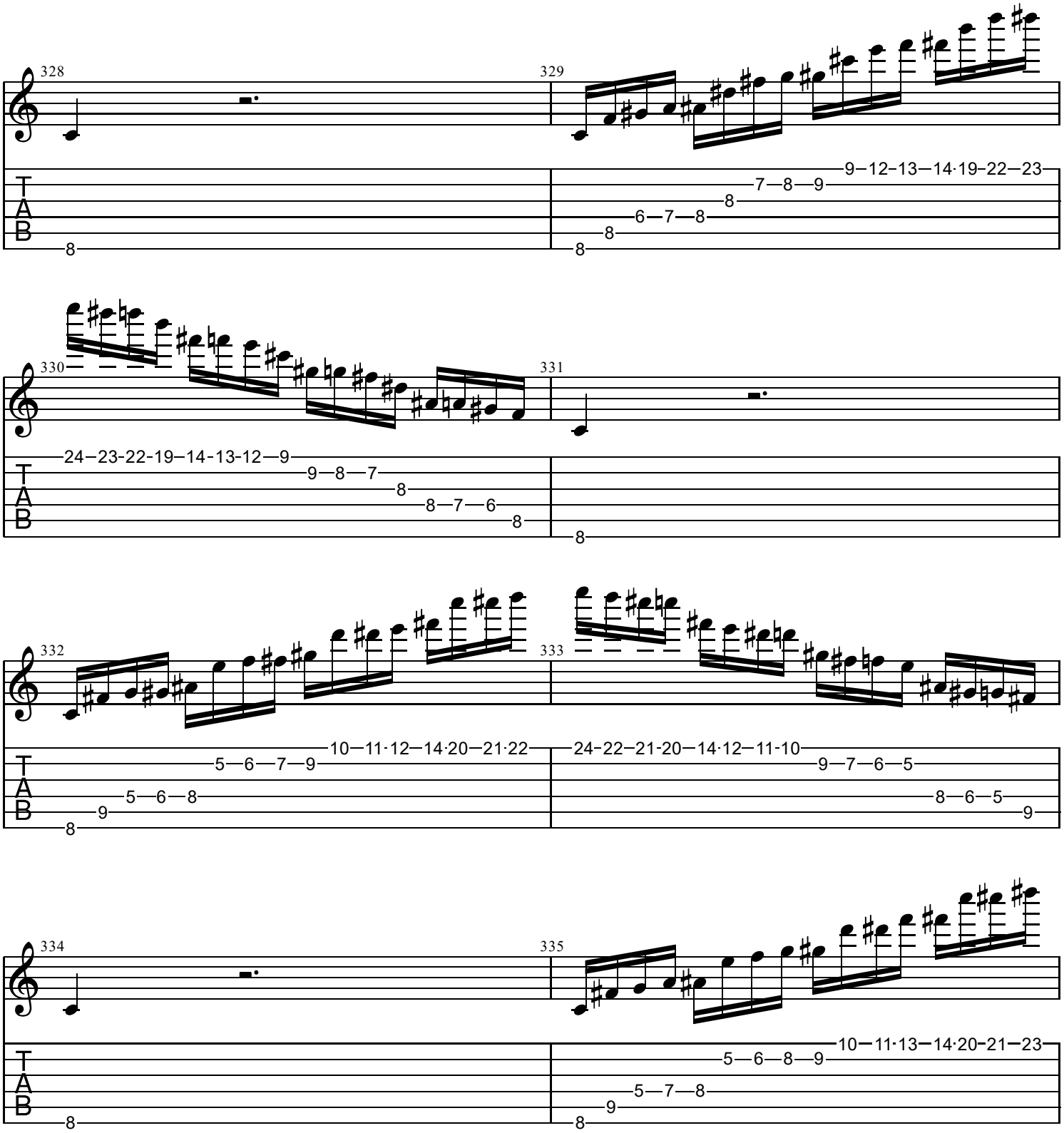
328
329
330
331
332
333
334
335
T
A
B
9–12–13–14·19–22–23
7–8–9
6–7–8
24–23-22-19–14-13-12–9
9–8–7
8–7–6
10–11·12–14·20–21·22
5–6–7–9
5–6–8
24-22–21-20–14·12–11-10
9–7–6–5
8–6–5
10–11·13–14·20–21–23
5–6–8–9
5–7–8

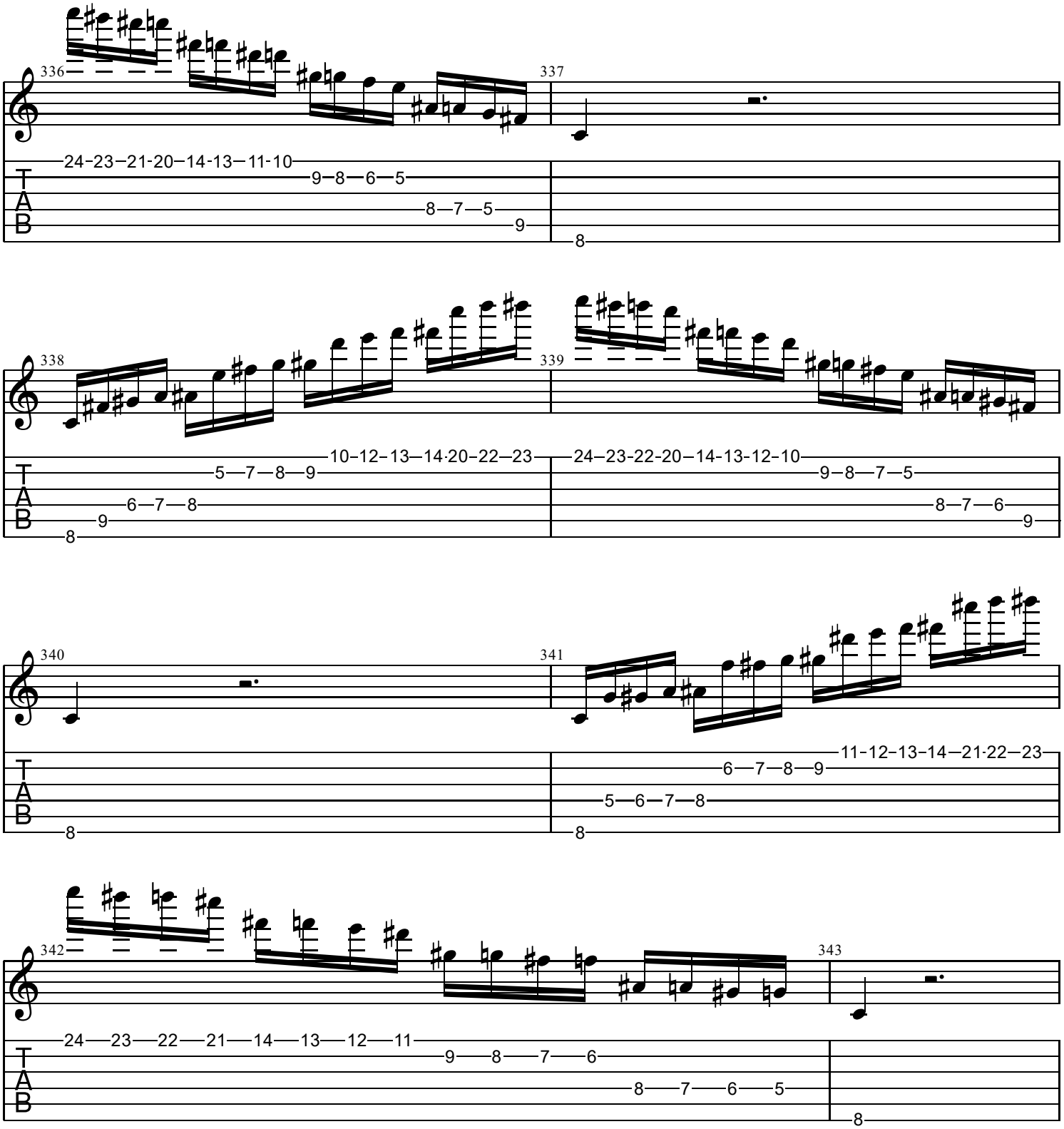
336
337
24-23-21-20-14-13-11-10
9-8-6-5
8-7-5
9
8
338
339
10-12-13-14-20-22-23
5-7-8-9
6-7-8
9
8
24-23-22-20-14-13-12-10
9-8-7-5
8-7-6
9
340
341
11-12-13-14-21-22-23
6-7-8-9
5-6-7-8
8
8
342
343
24-23-22-21-14-13-12-11
9-8-7-6
8-7-6-5
8
T
A
B

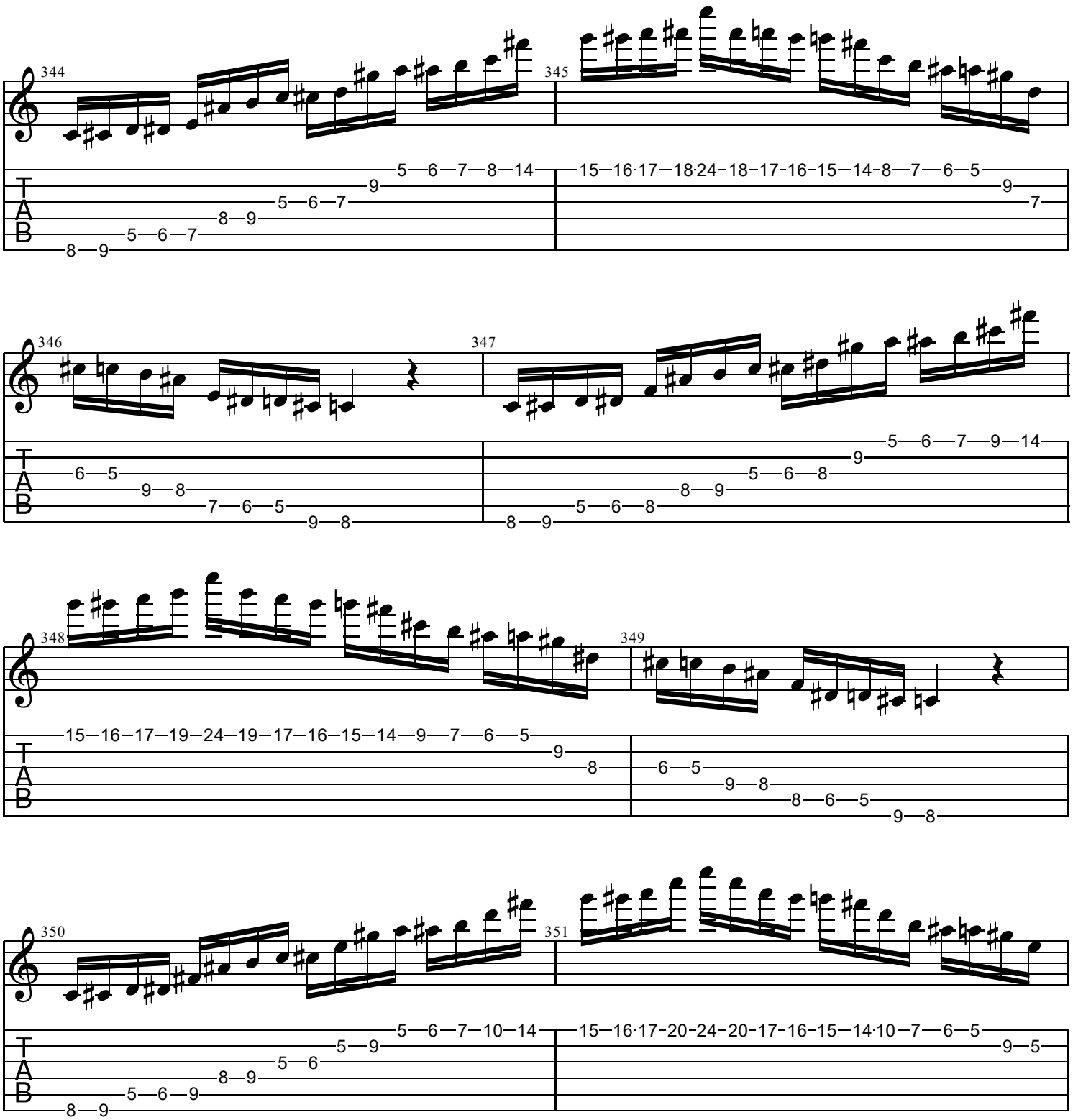
344
345
346
347
348
349
350
351
T
A
B

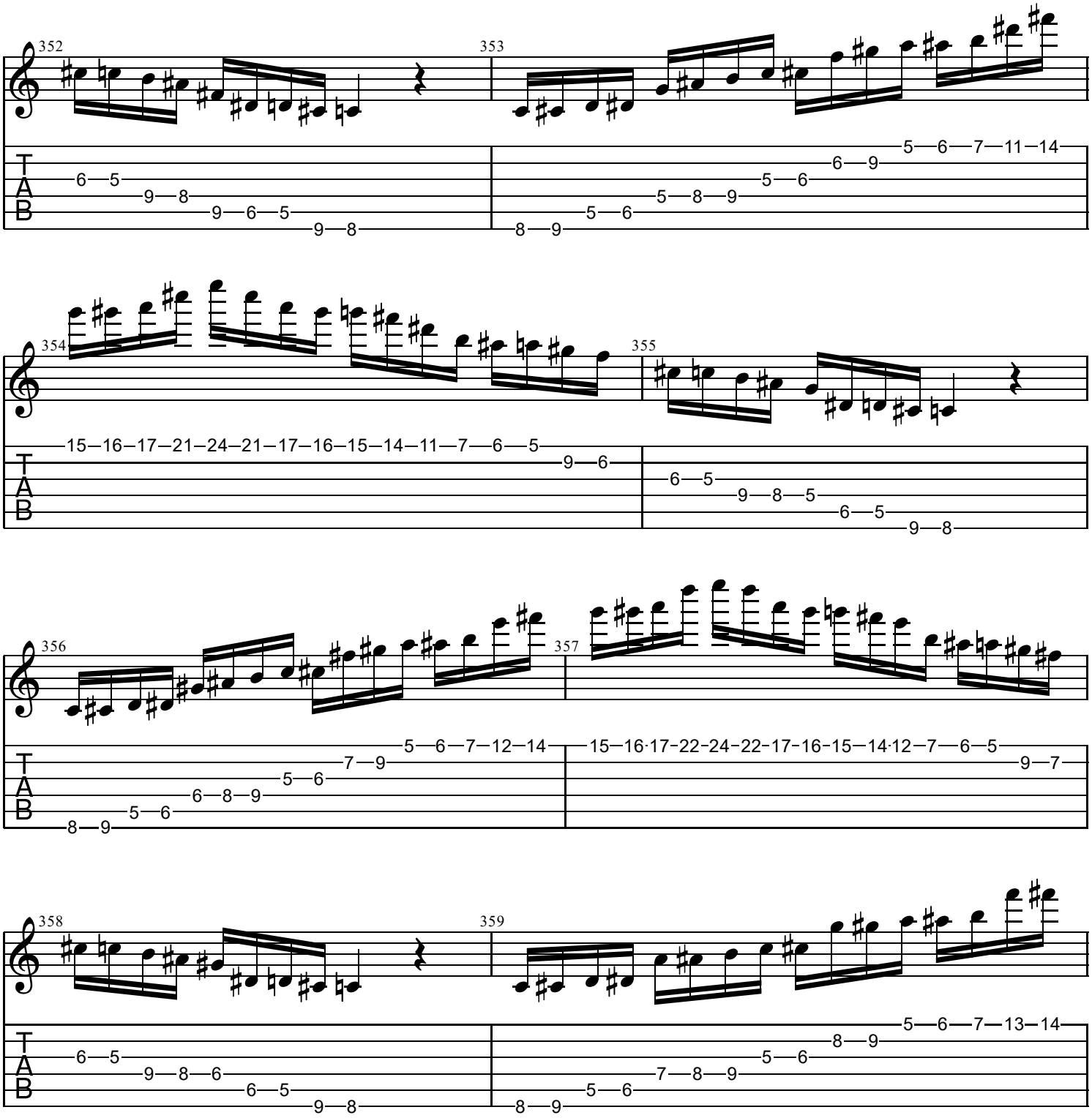
352
353
354
355
356
357
358
359
T
A
B

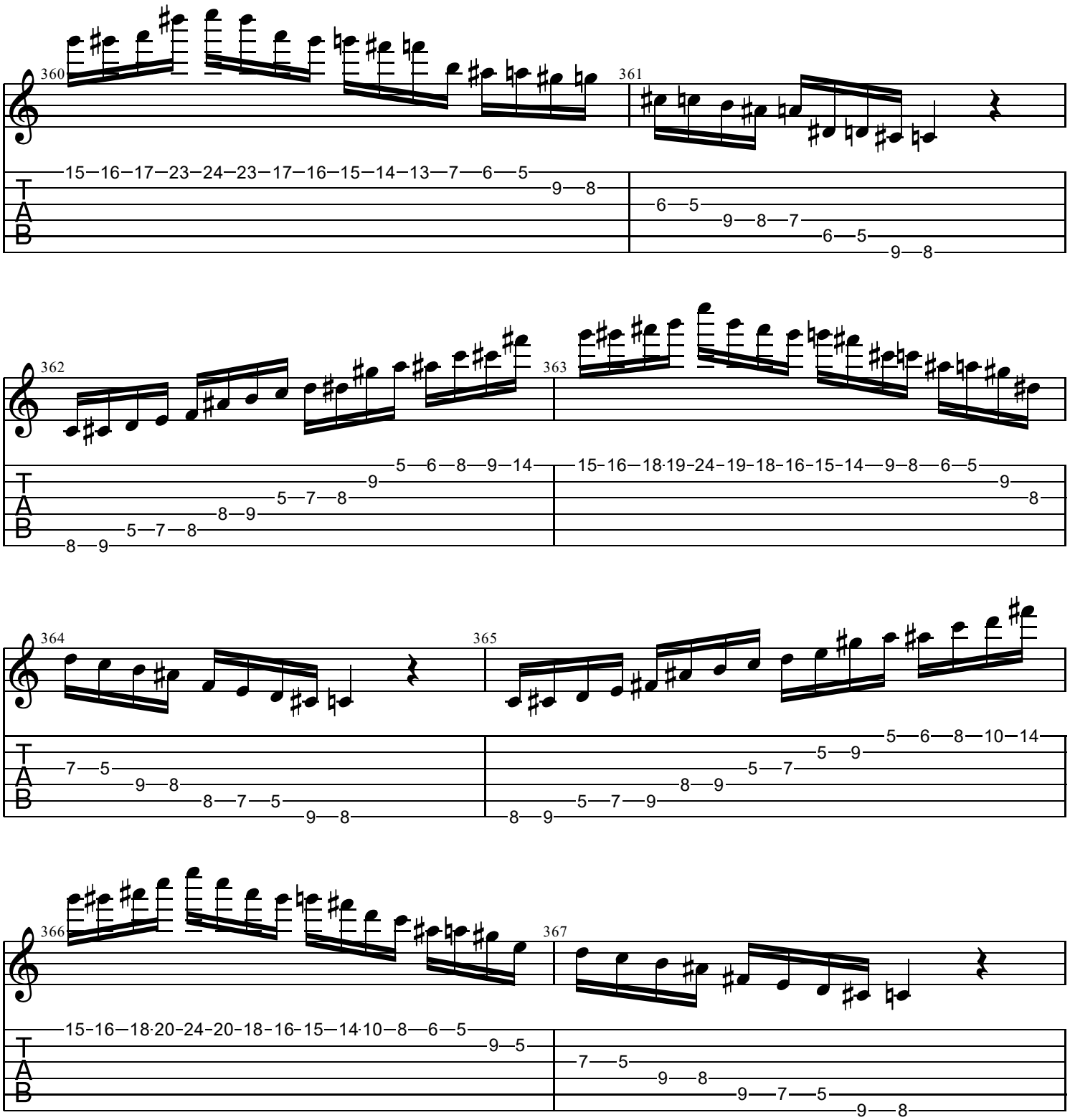
360
361
362
363
364
365
366
367
T
A
B

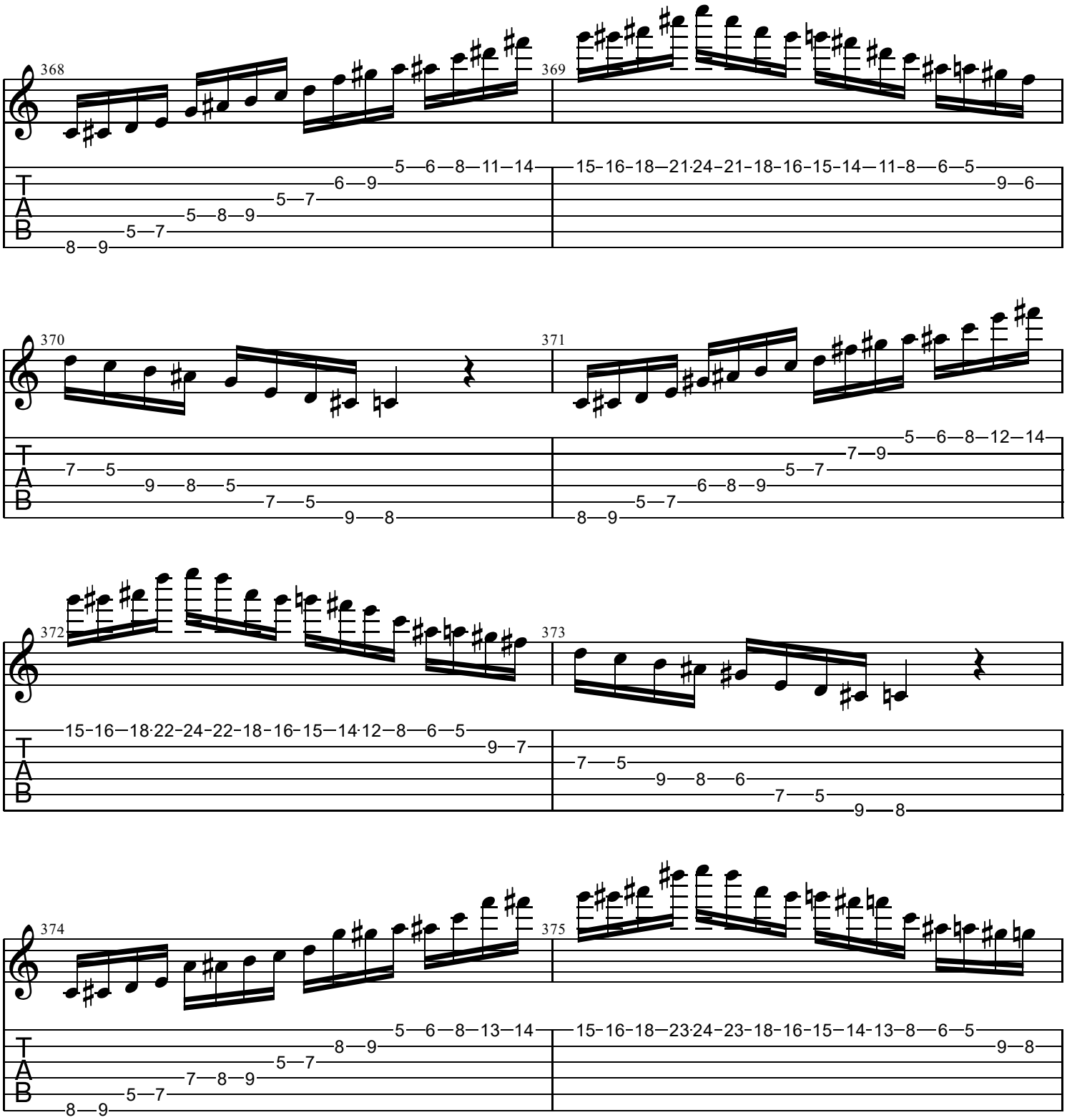
368
369
T
A
B
5—6—8—11—14
6—9
5—7
5—8—9
5—7
8—9
15-16-18—21·24-21-18-16-15-14—11-8—6—5
9—6
370
371
T
A
B
7—5
9—8—5
7—5
9—8
5—6—8—12—14
7—9
5—7
6—8—9
5—7
8—9
372
373
T
A
B
15-16—18·22-24-22-18-16-15—14·12—8—6—5
9—7
7—5
9—8—6
7—5
9—8
374
375
T
A
B
5—6—8—13—14
8—9
5—7
7—8—9
5—7
8—9
15-16-18—23·24-23-18-16-15-14-13—8—6—5
9—8

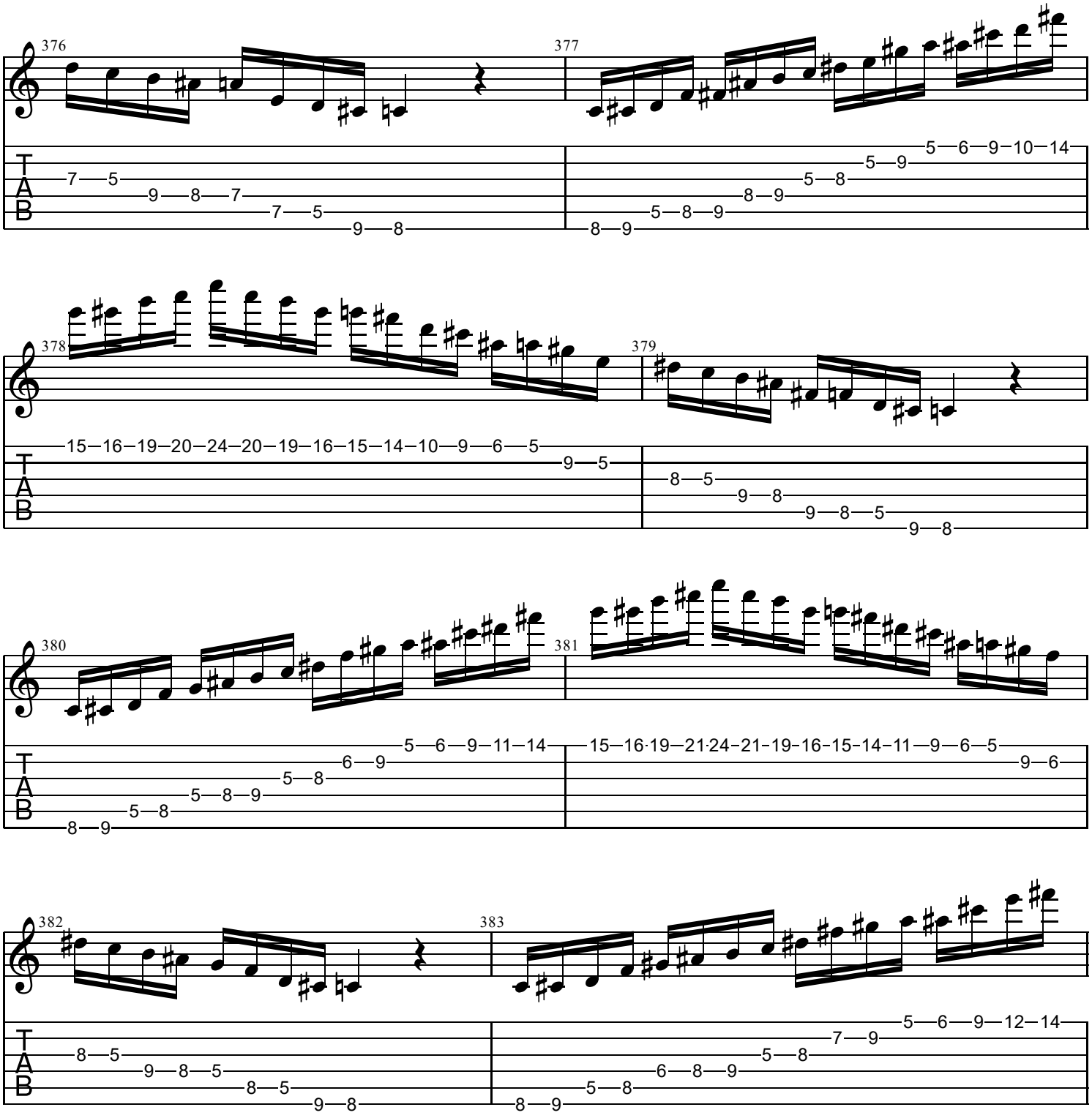
376
377
378
379
380
381
382
383
T
A
B

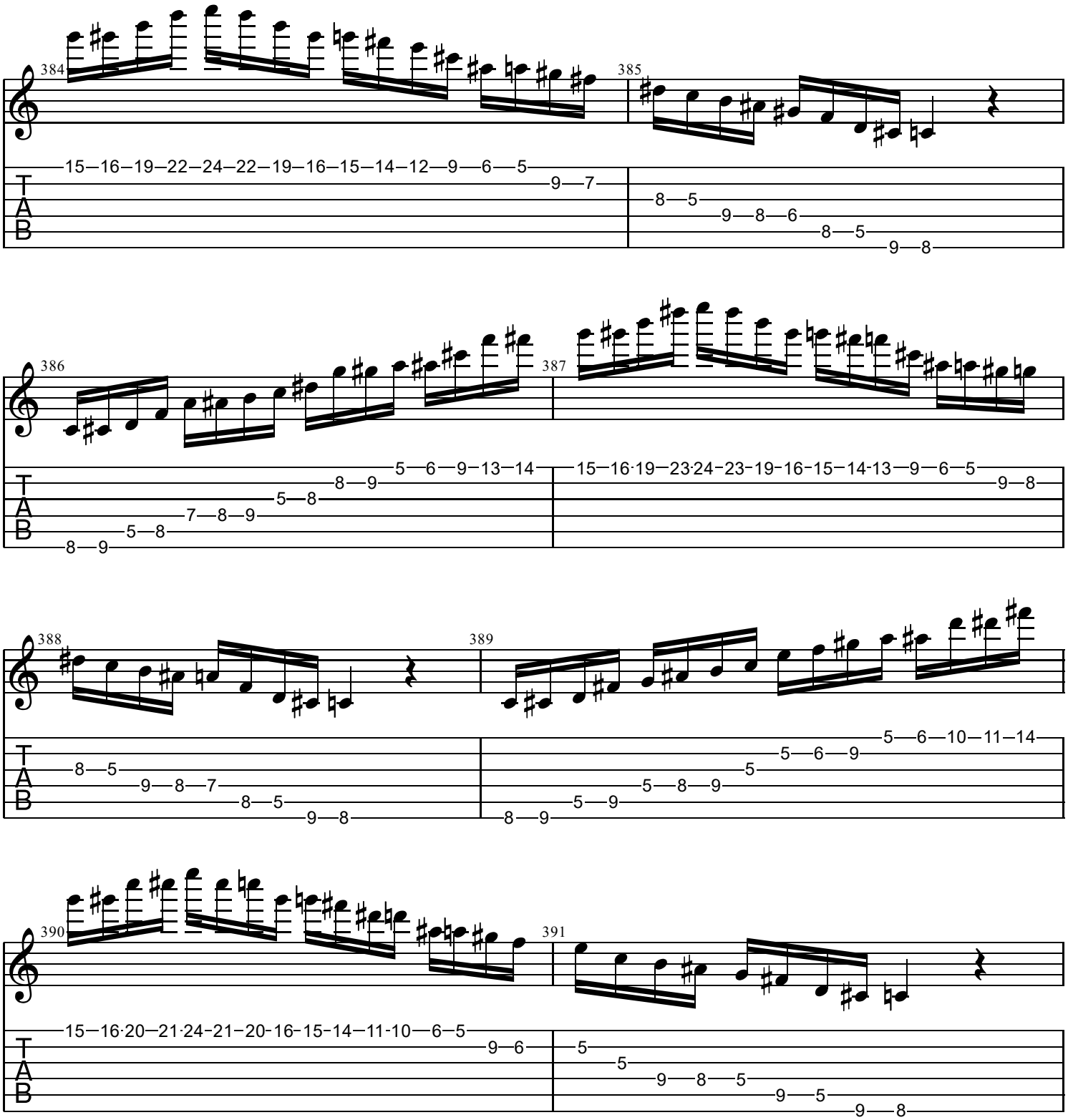
384
15—16—19—22—24—22—19—16—15—14—12—9—6—5
9—7
385
8—5
9—8—6
8—5
9—8
386
5—6—9—13—14
8—9
5—8
7—8—9
5—8
8—9
387
15—16·19—23·24—23·19·16·15·14·13—9—6—5
9—8
388
8—5
9—8—7
8—5
9—8
389
5—6—10—11—14
5—6—9
5
5—8—9
5—9
8—9
390
15—16·20—21·24—21—20·16·15·14—11·10—6—5
9—6
391
5
5
9—8—5
9—5
9—8
T
A
B

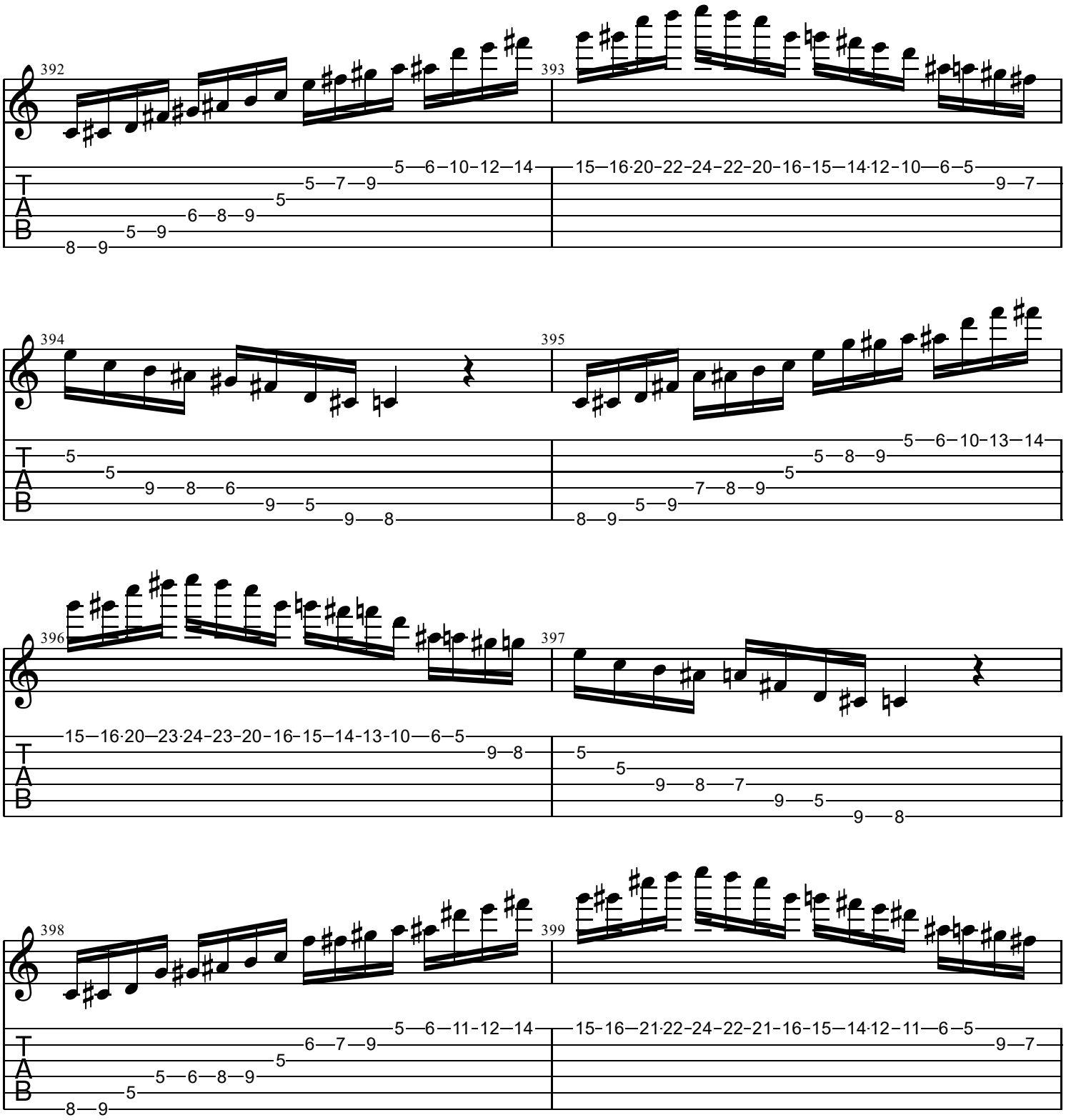
392
393
394
395
396
397
398
399
T
A
B

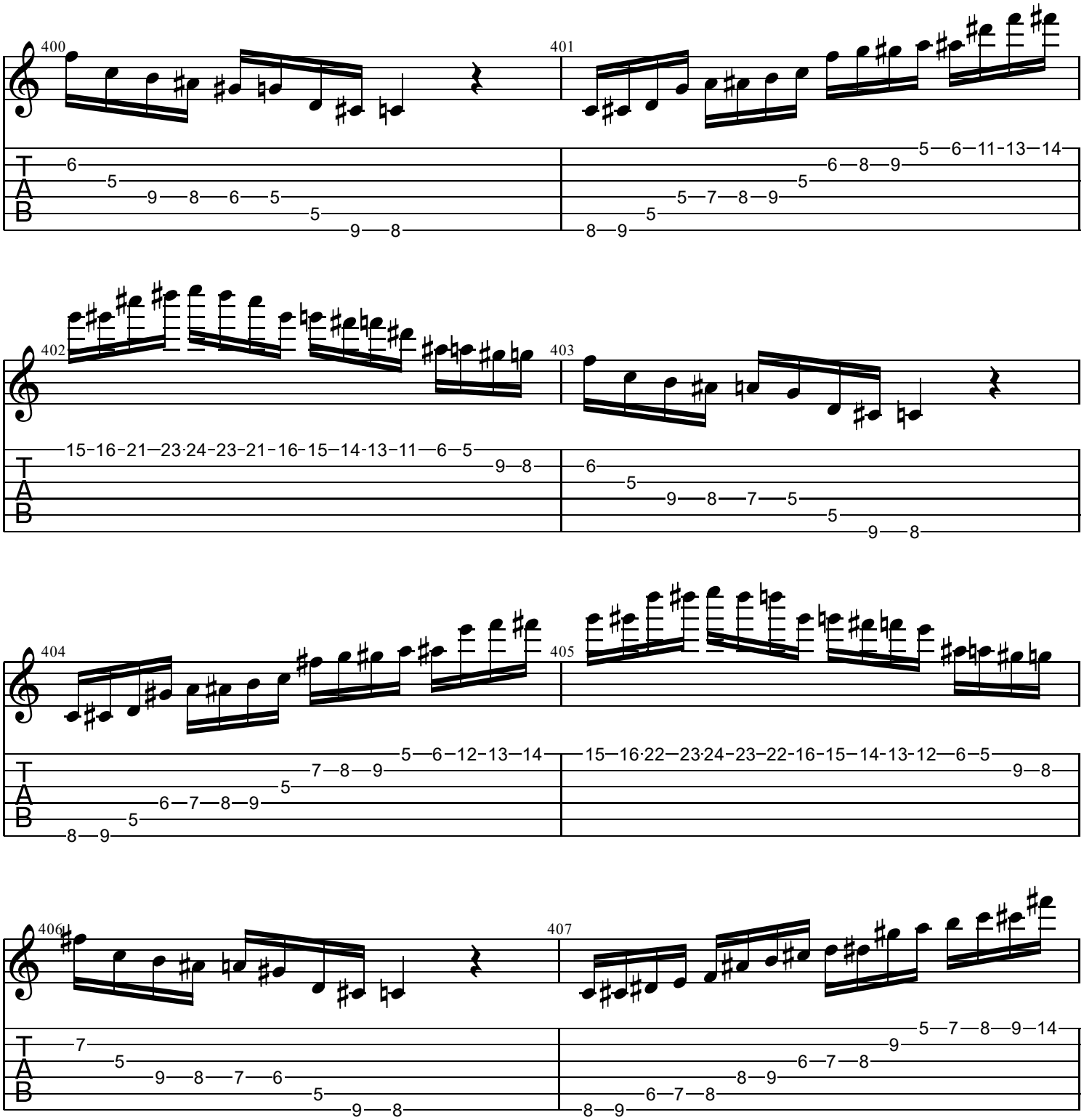
400
401
402
403
404
405
406
407
T
A
B

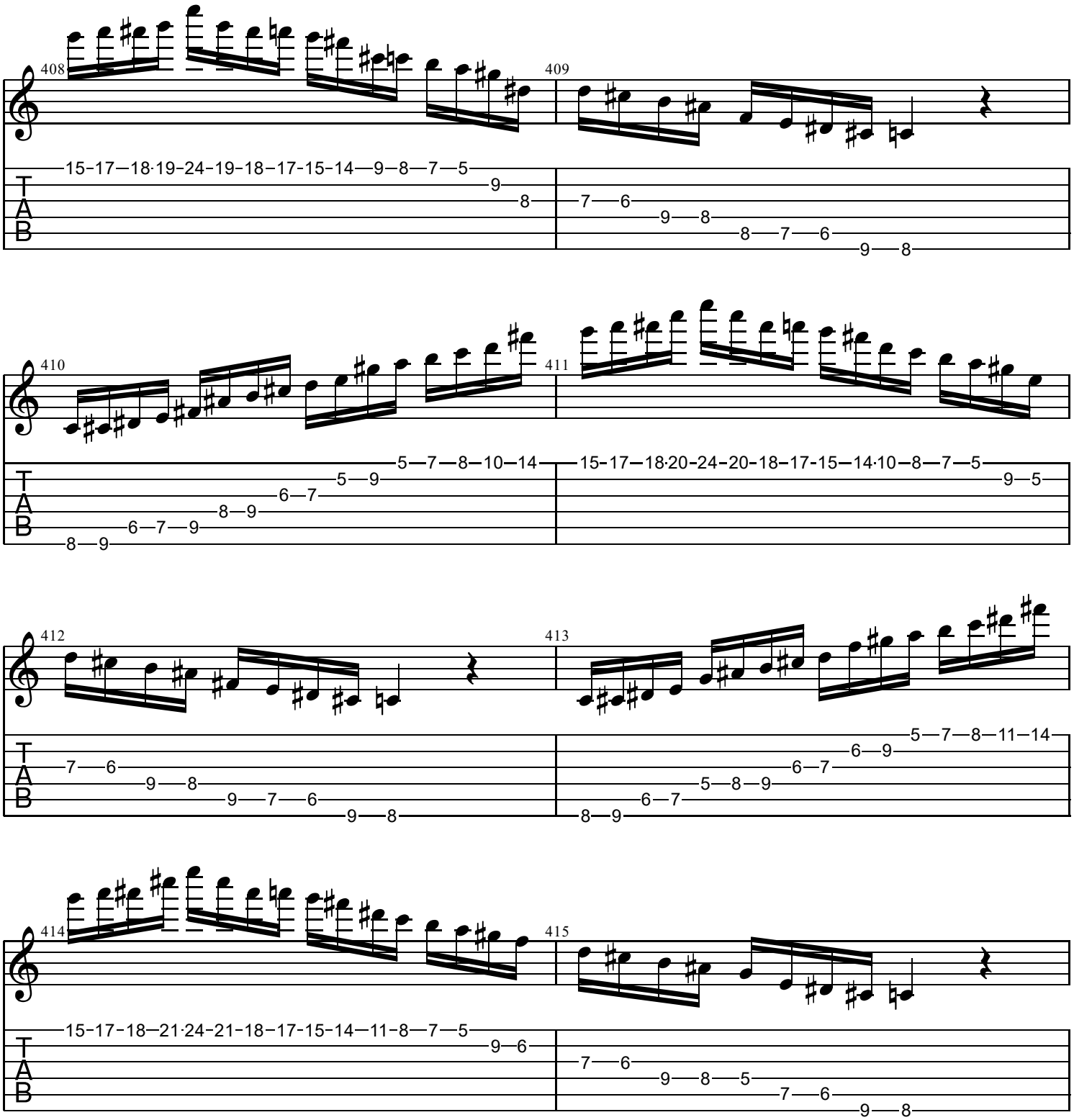
408
15-17—18·19-24-19-18—17-15-14—9—8—7—5
9
8
409
7—6
9—8
8—7—6
9—8
410
5—7—8—10—14
5—9
6—7
8—9
6—7—9
8—9
411
15-17—18·20-24-20-18—17-15—14·10—8—7—5
9—5
412
7—6
9—8
9—7—6
9—8
413
5—7—8—11—14
6—9
6—7
5—8—9
6—7
8—9
414
15-17-18—21·24-21-18—17-15-14—11-8—7—5
9—6
415
7—6
9—8—5
7—6
9—8
T
A
B

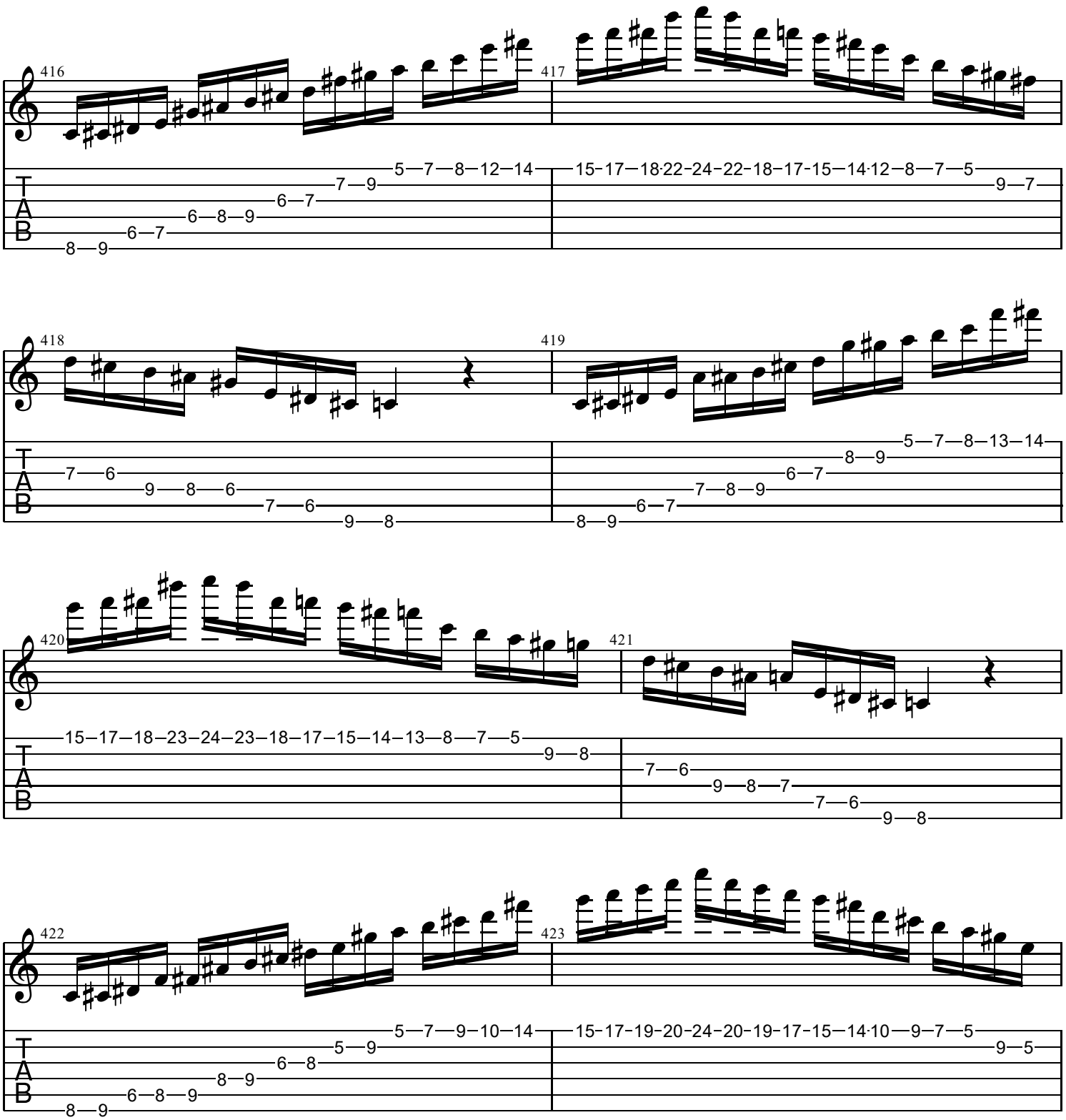
416
417
418
419
420
421
422
423
T
A
B

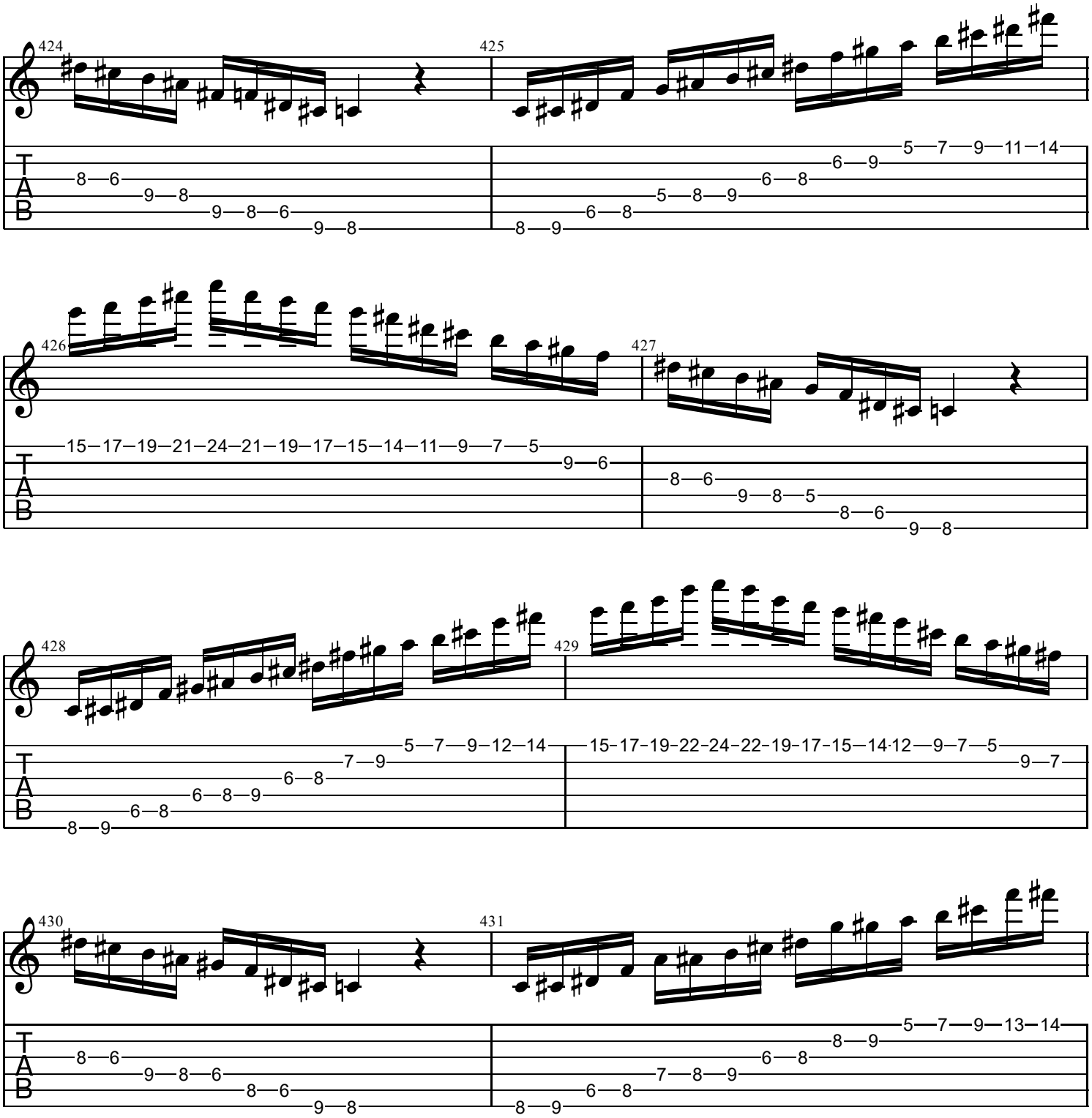
424
425
426
427
428
429
430
431
T
A
B

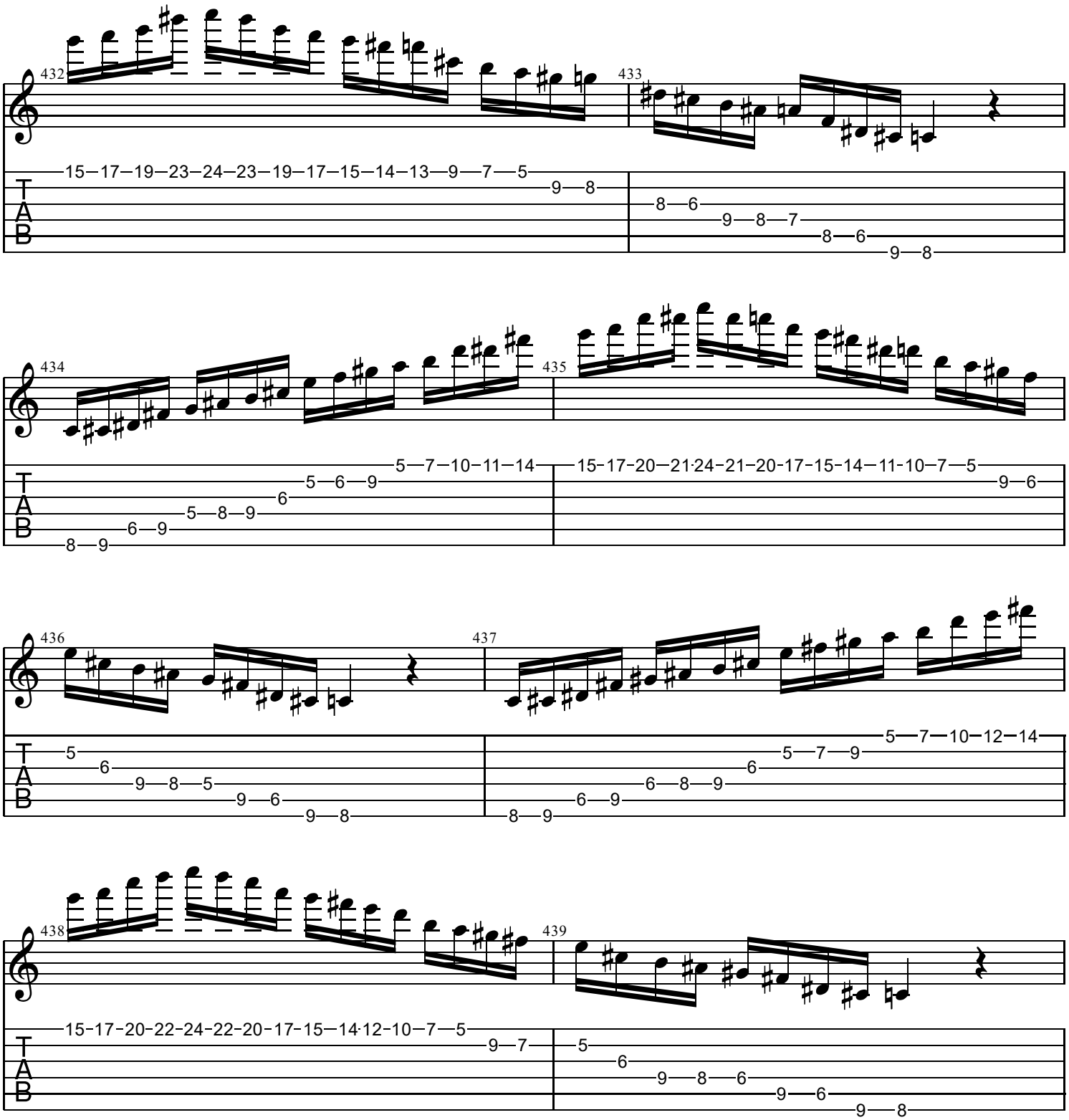
432
15–17–19–23–24–23–19–17–15–14–13–9–7–5
9–8
433
8–6
9–8–7
8–6
9–8
434
5–7–10–11–14
5–6–9
6
5–8–9
6–9
8–9
435
15-17-20–21·24-21–20-17-15-14–11-10–7–5
9–6
436
5
6
9–8–5
9–6
9–8
437
5–7–10–12–14
5–7–9
6
6–8–9
6–9
8–9
438
15-17-20-22-24-22-20-17-15–14·12-10–7–5
9–7
439
5
6
9–8–6
9–6
9–8
T
A
B

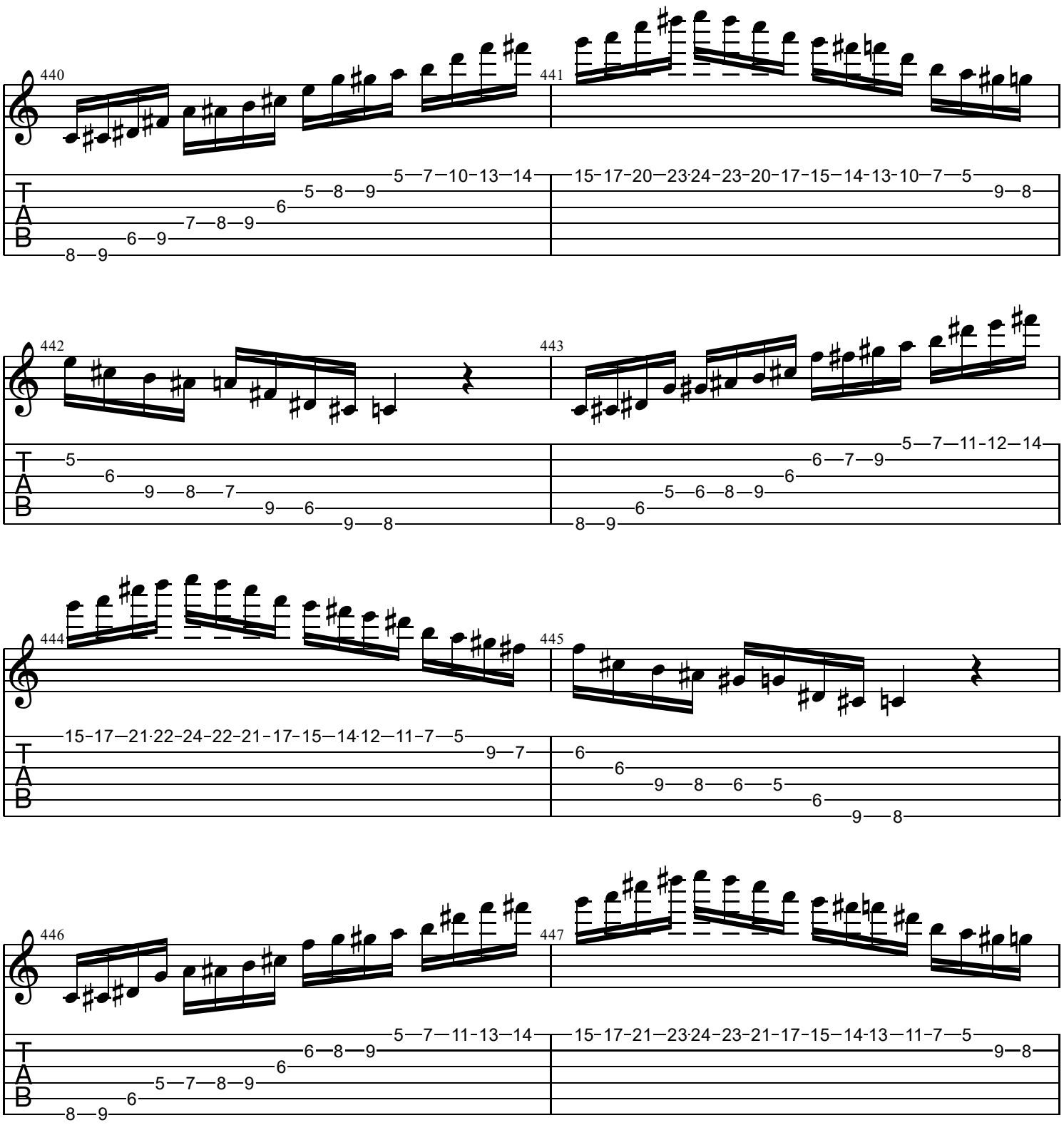
440
441
442
443
444
445
446
447
T
A
B

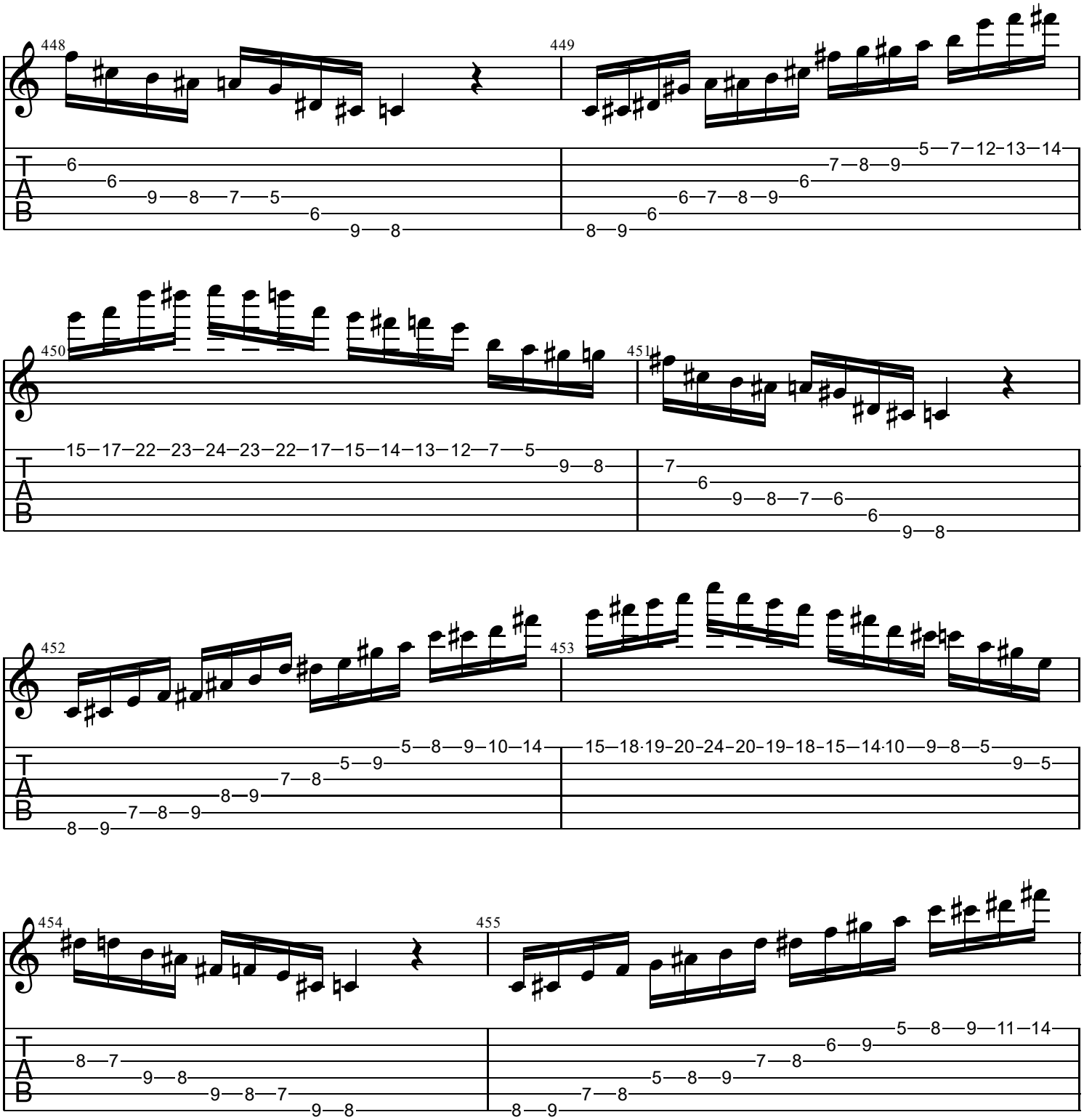
448
449
450
451
452
453
454
455
T
A
B

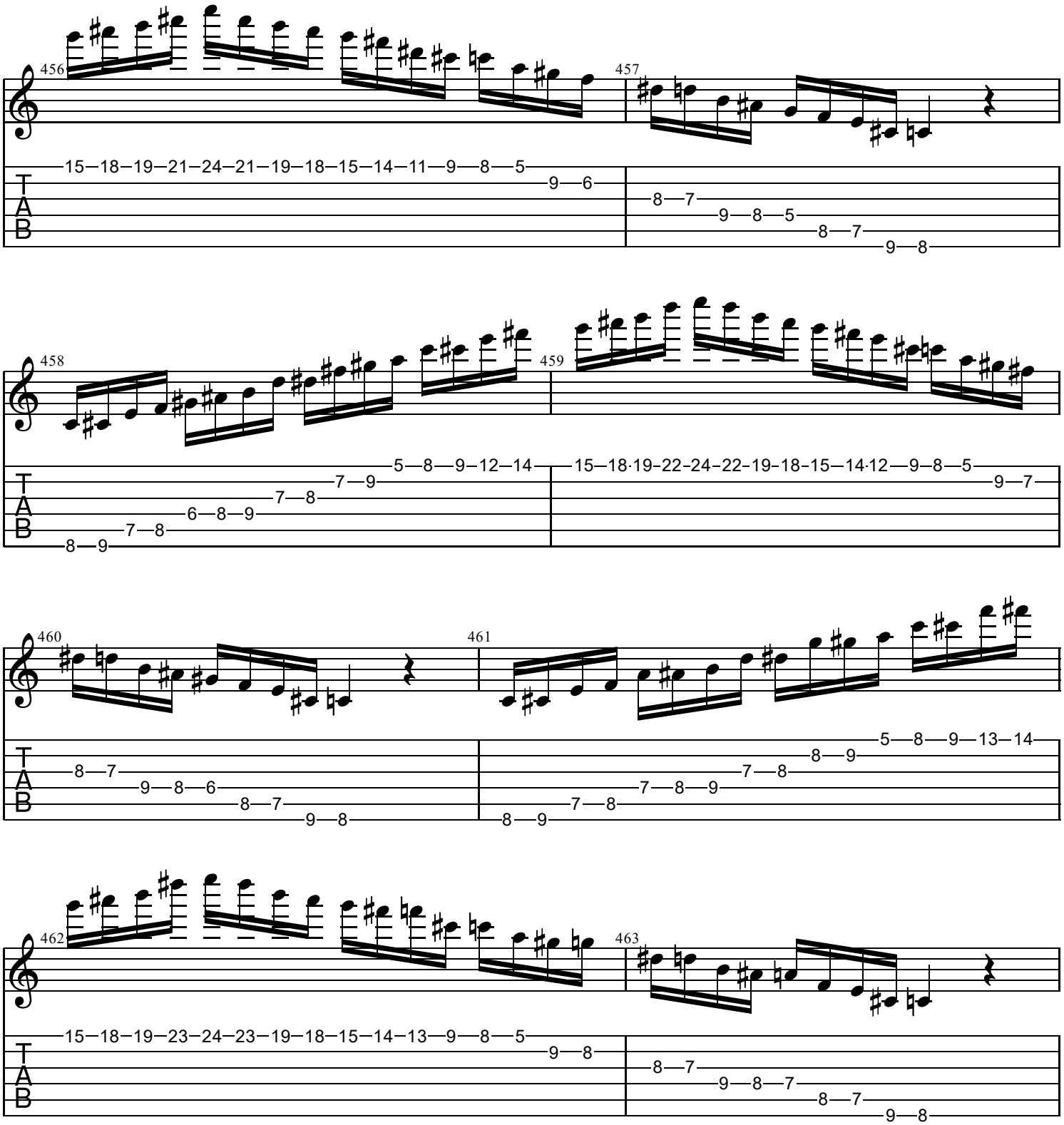
456
15—18—19—21—24—21—19—18—15—14—11—9—8—5
9—6
457
8—7
9—8—5
8—7
9—8
458
5—8—9—12—14
7—9
7—8
6—8—9
7—8
8—9
459
15—18·19—22—24—22—19—18—15—14·12—9—8—5
9—7
460
8—7
9—8—6
8—7
9—8
461
5—8—9—13—14
8—9
7—8
7—8—9
7—8
8—9
462
15—18—19—23—24—23—19—18—15—14—13—9—8—5
9—8
463
8—7
9—8—7
8—7
9—8
T
A
B

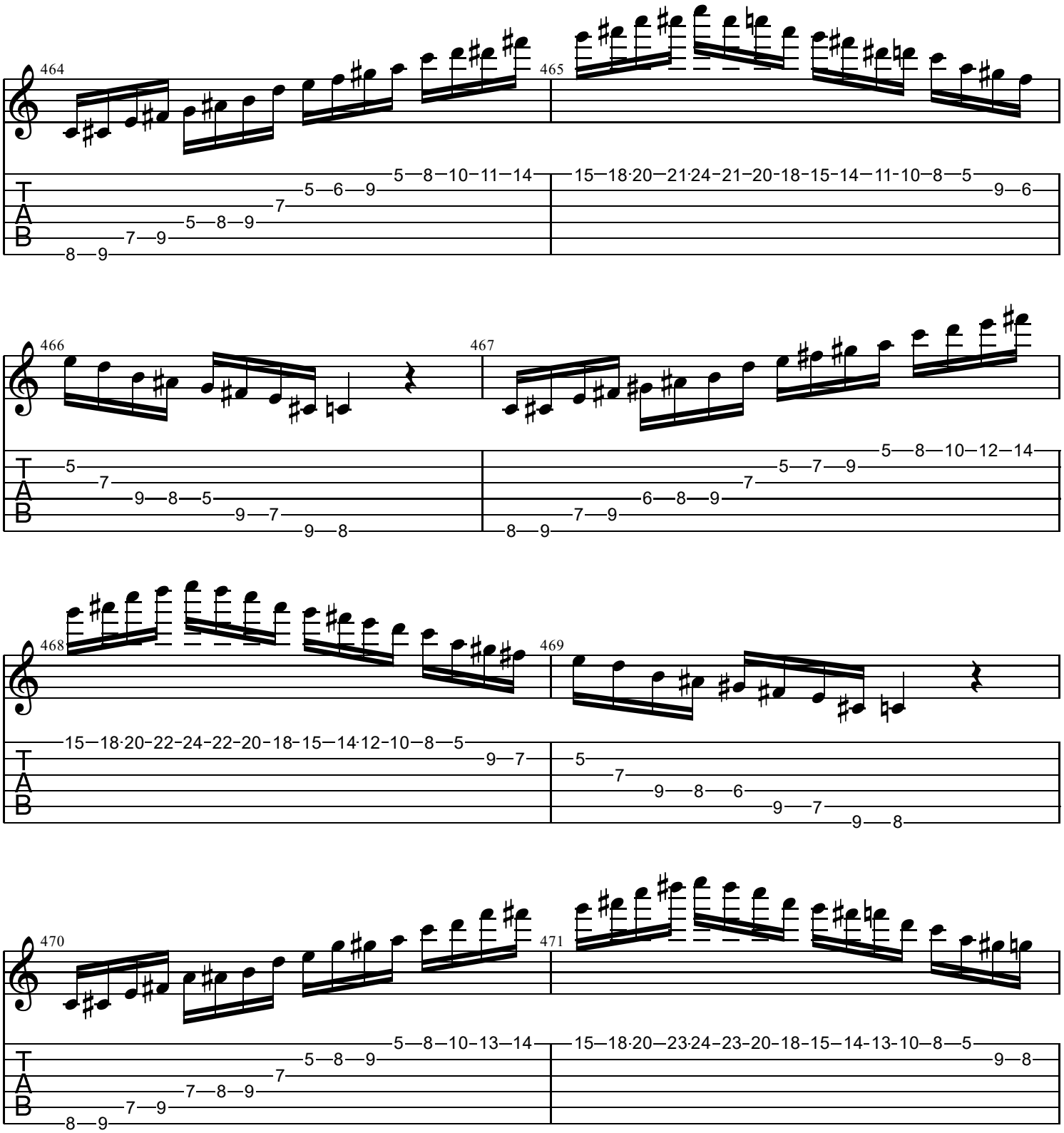
464
465
466
467
468
469
470
471
T
A
B

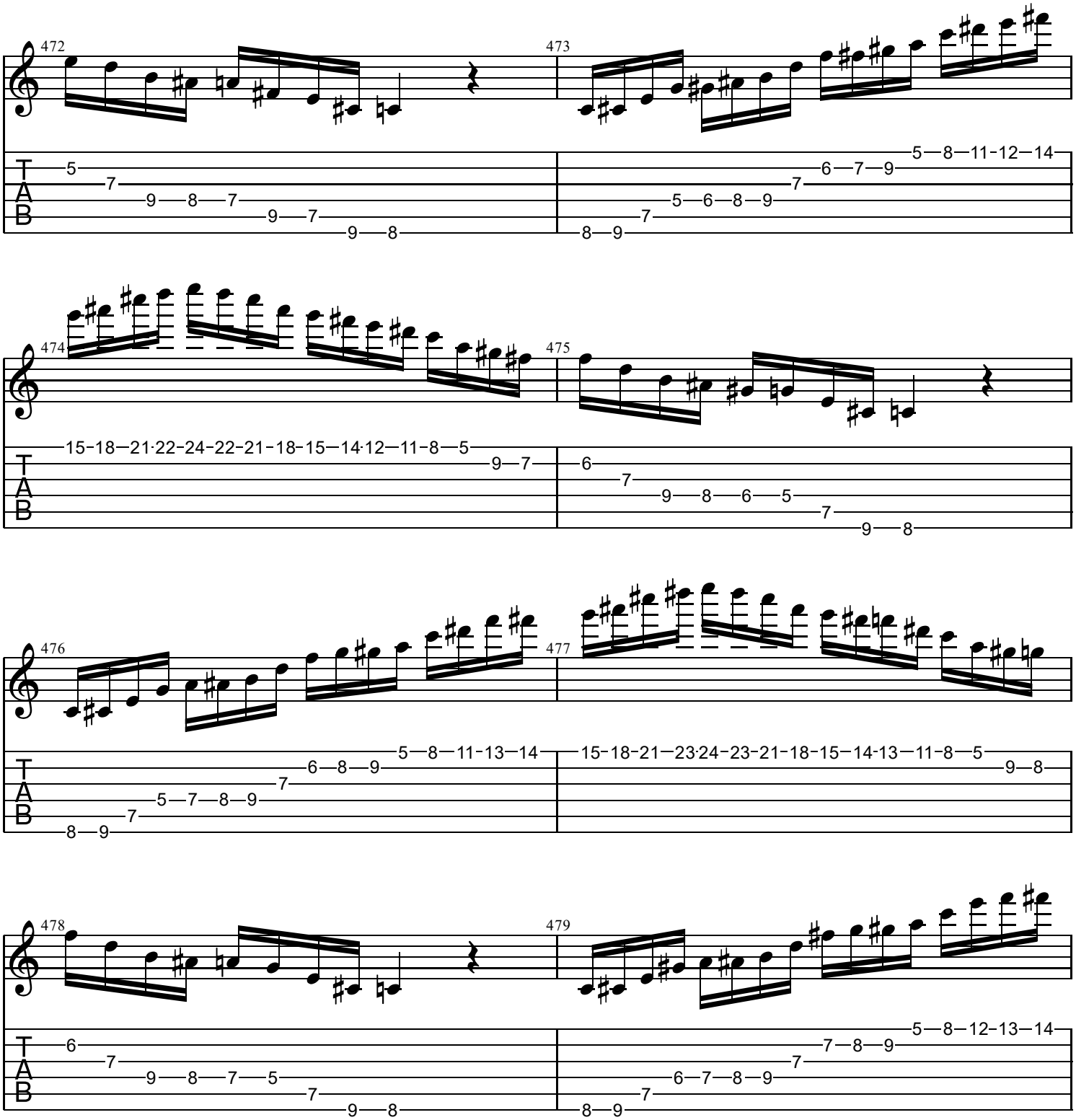
472
473
474
475
476
477
478
479
T
A
B

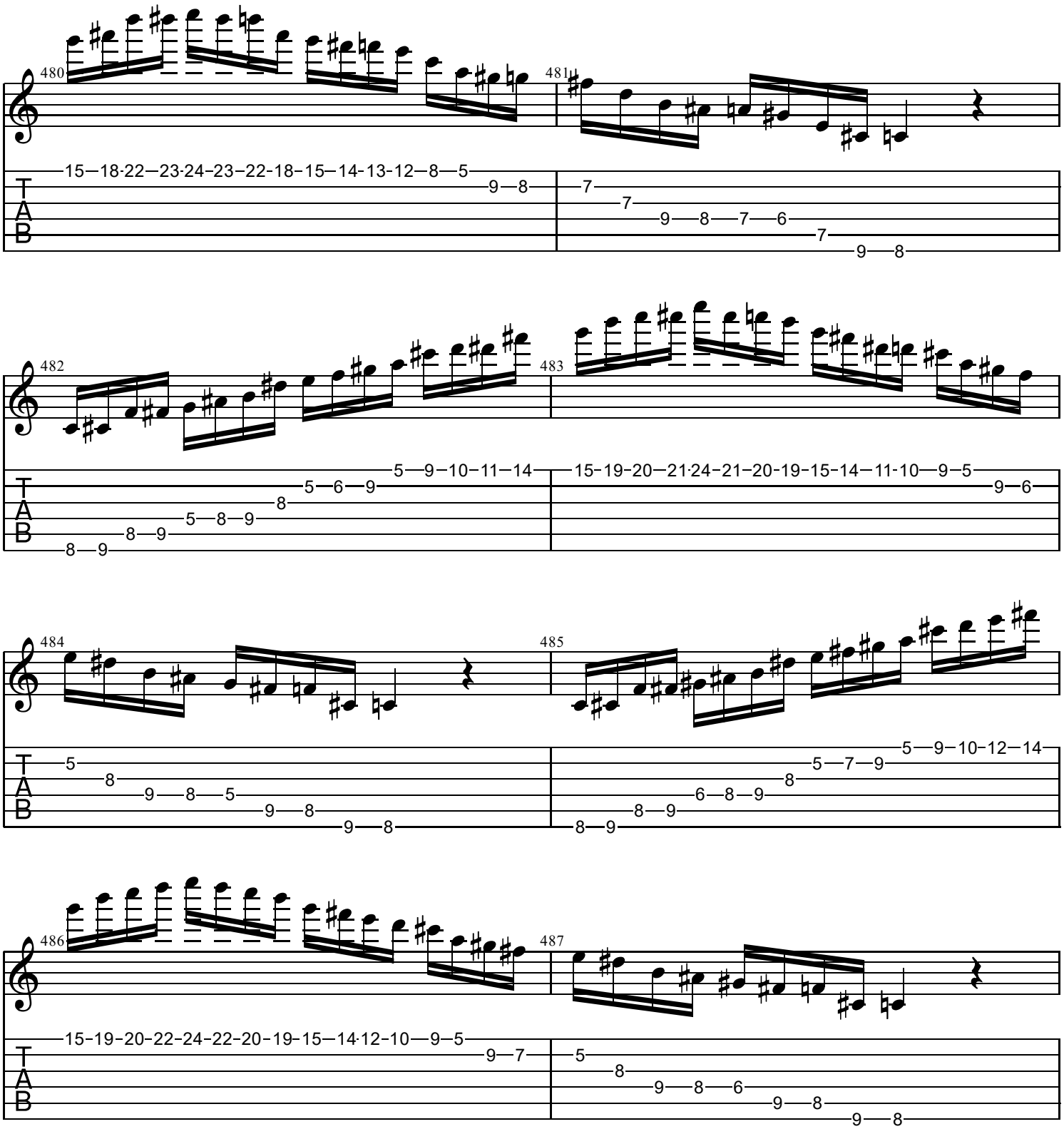
480
481
482
483
484
485
486
487
T
A
B

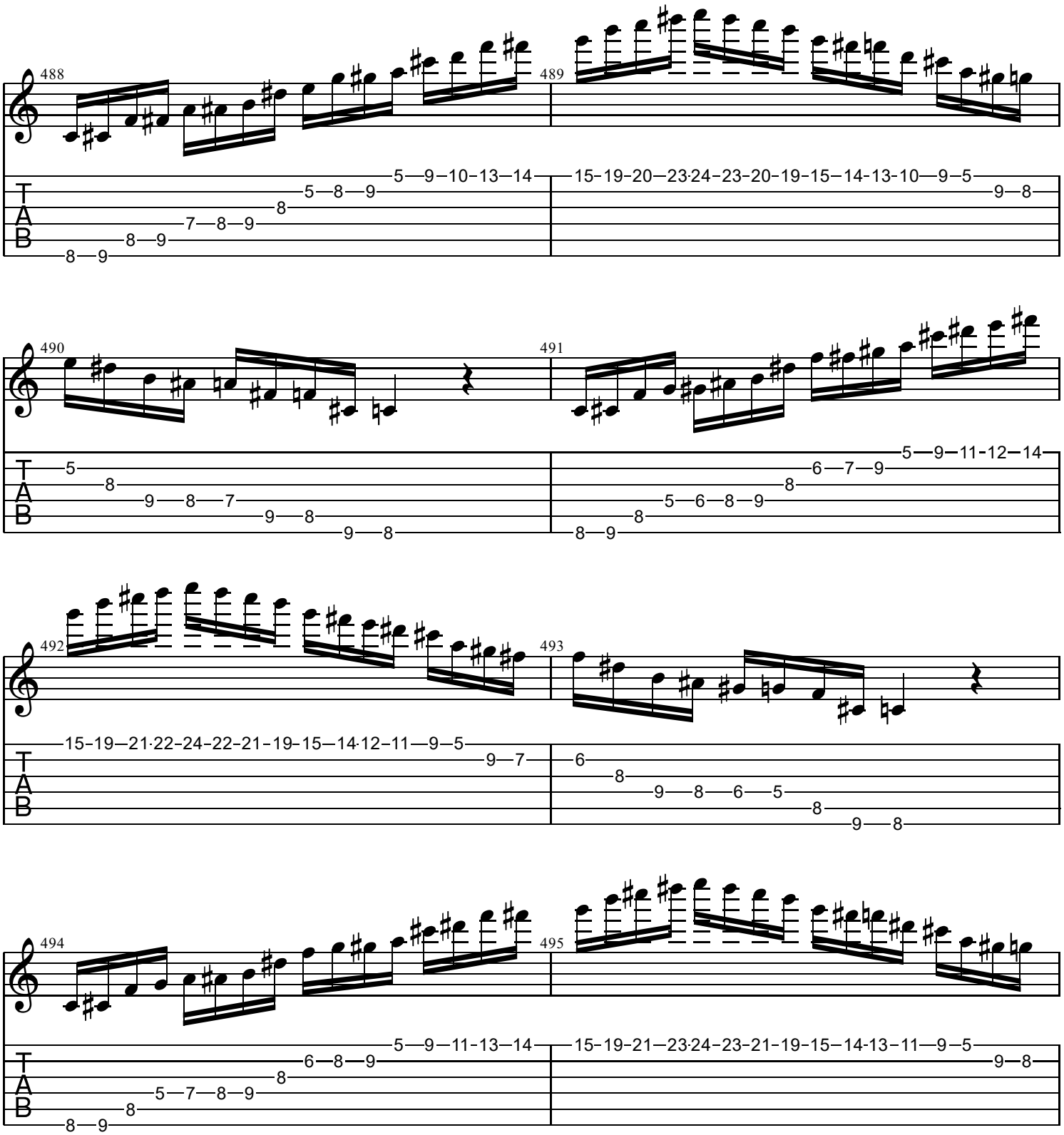
488
489
490
491
492
493
494
495
T
A
B

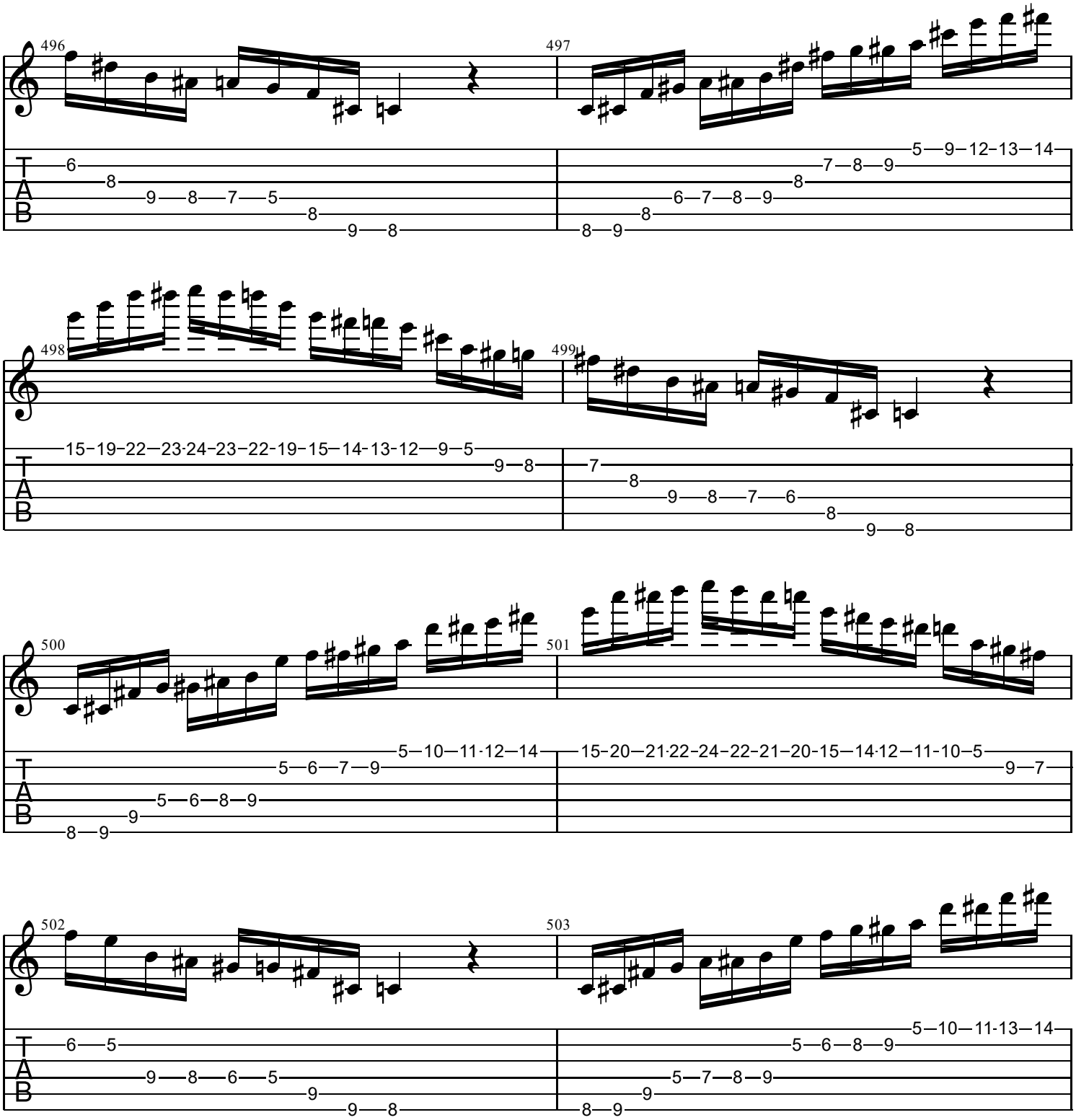
496
497
498
499
500
501
502
503
T
A
B

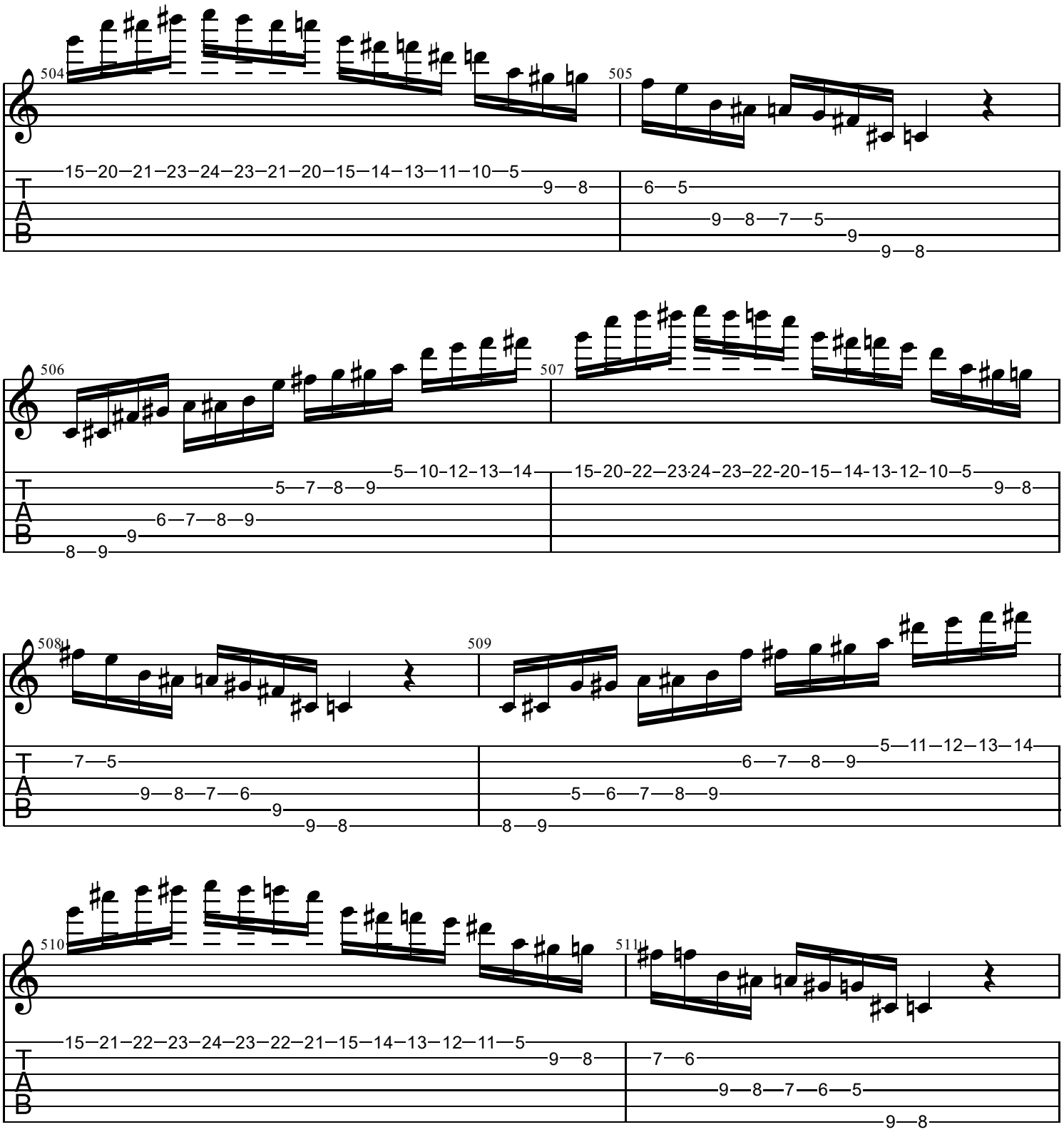
504
15–20–21–23–24–23–21–20–15–14–13–11–10–5
9–8
505
6–5
9–8–7–5
9
9–8
506
5–10–12–13–14
5–7–8–9
6–7–8–9
9
8–9
507
15–20–22–23·24–23–22–20–15–14–13–12–10–5
9–8
508
7–5
9–8–7–6
9
9–8
509
5–11–12–13–14
6–7–8–9
5–6–7–8–9
8–9
510
15–21–22–23–24–23–22–21–15–14–13–12–11–5
9–8
511
7–6
9–8–7–6–5
9–8
T
A
B

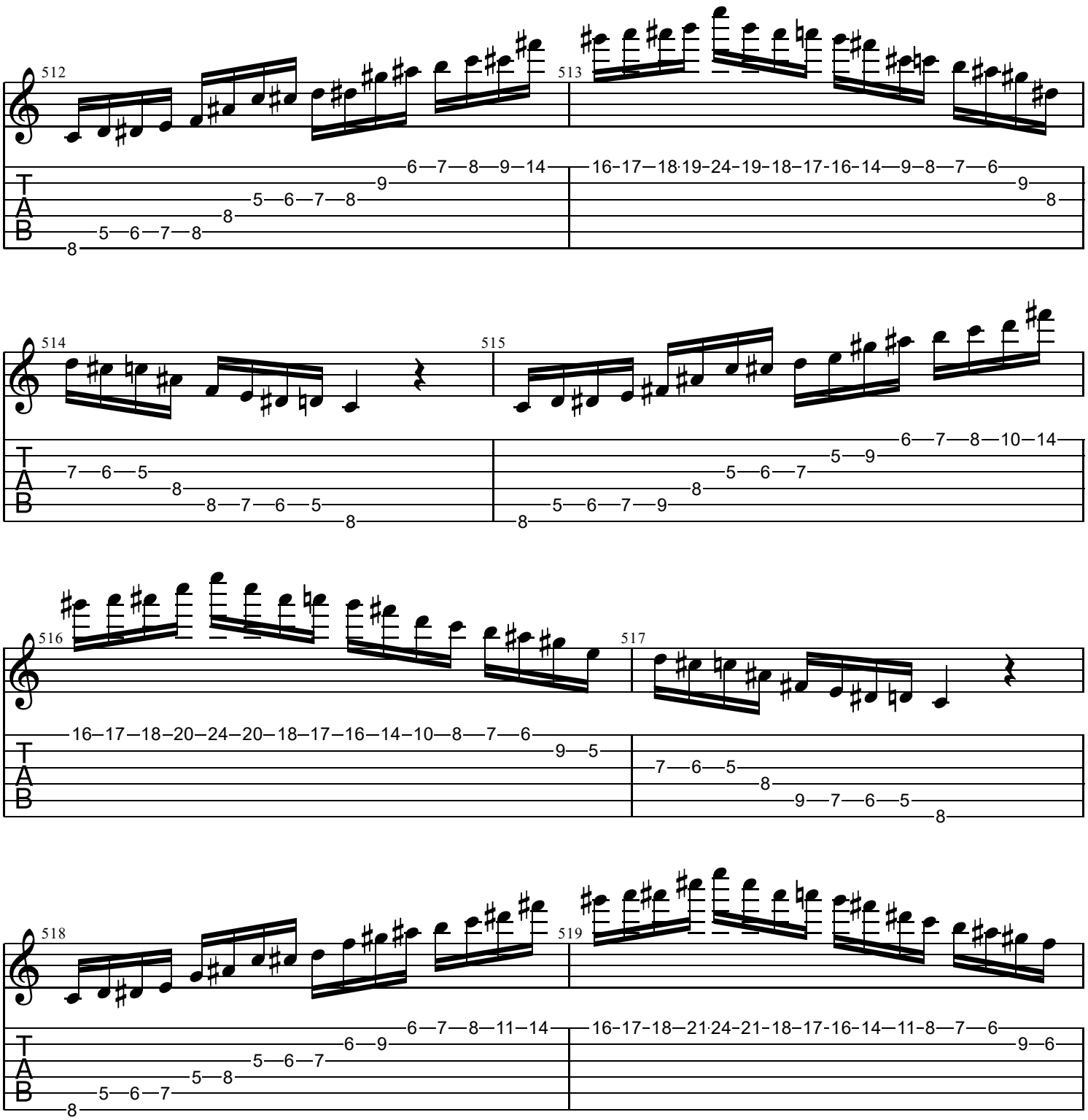
512
513
514
515
516
517
518
519
T
A
B

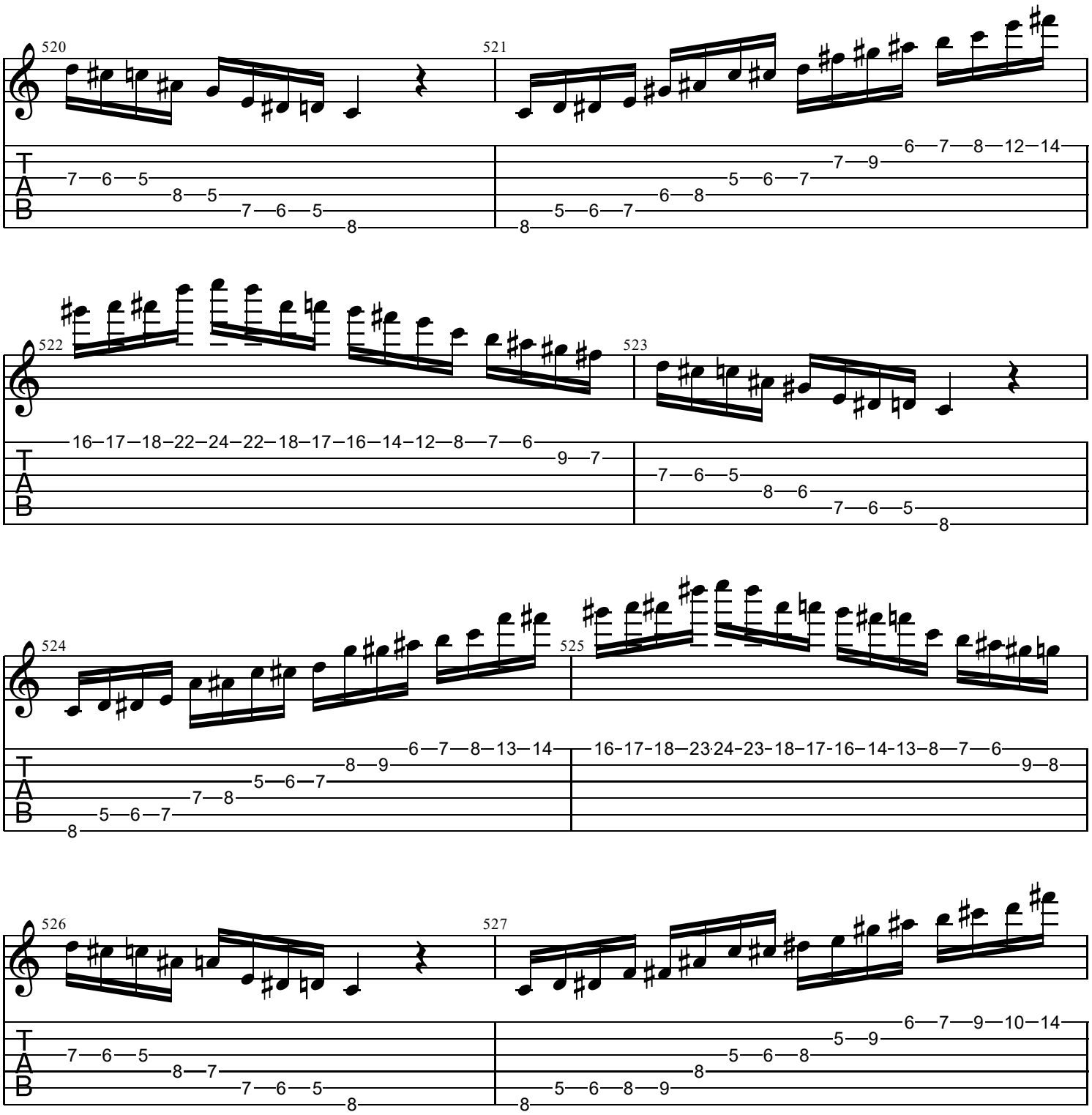
520
521
522
523
524
525
526
527
T
A
B

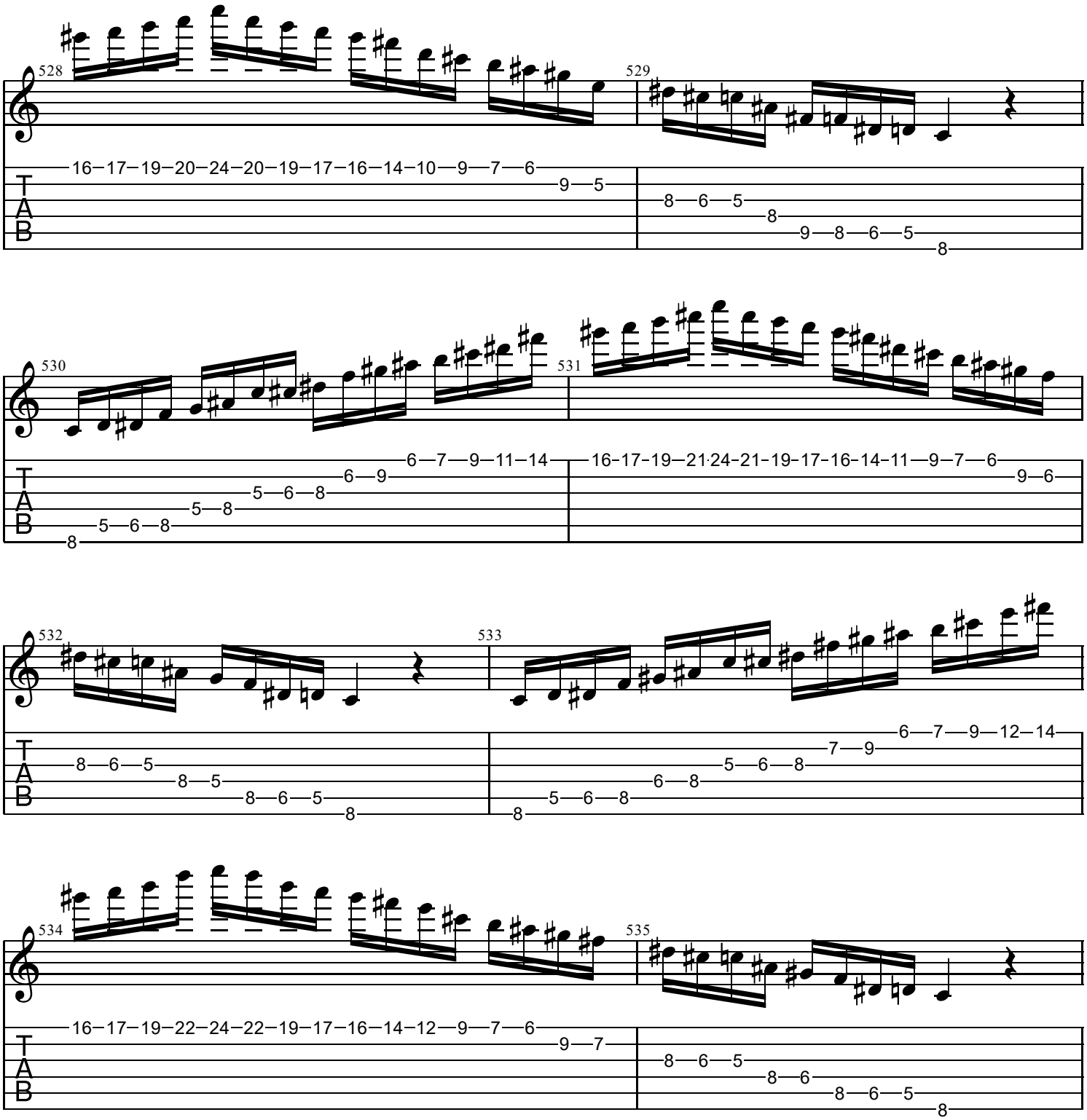
528
529
530
531
532
533
534
535
T
A
B

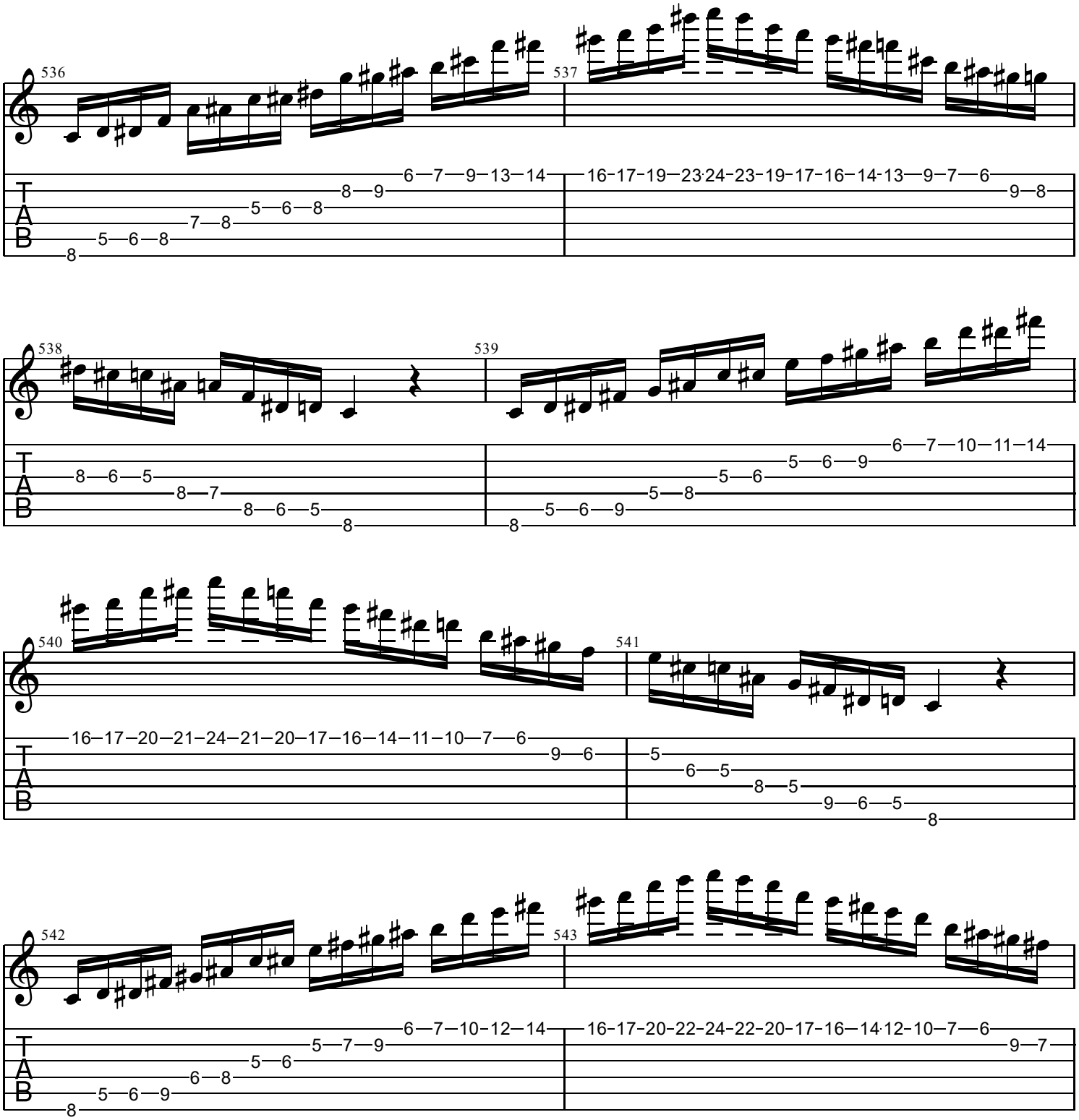
536
537
538
539
540
541
542
543
T
A
B

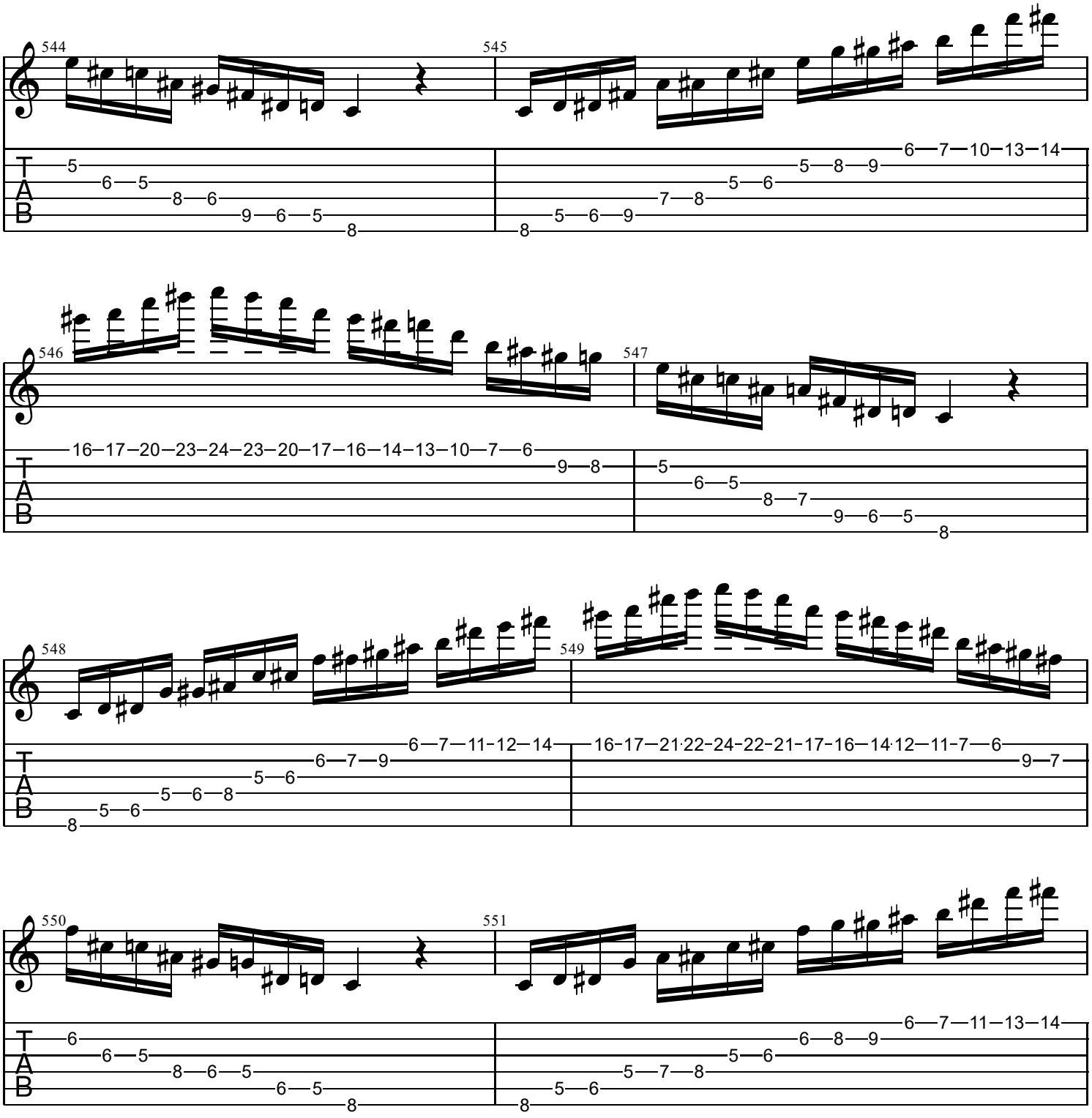
544
545
546
547
548
549
550
551
T
A
B

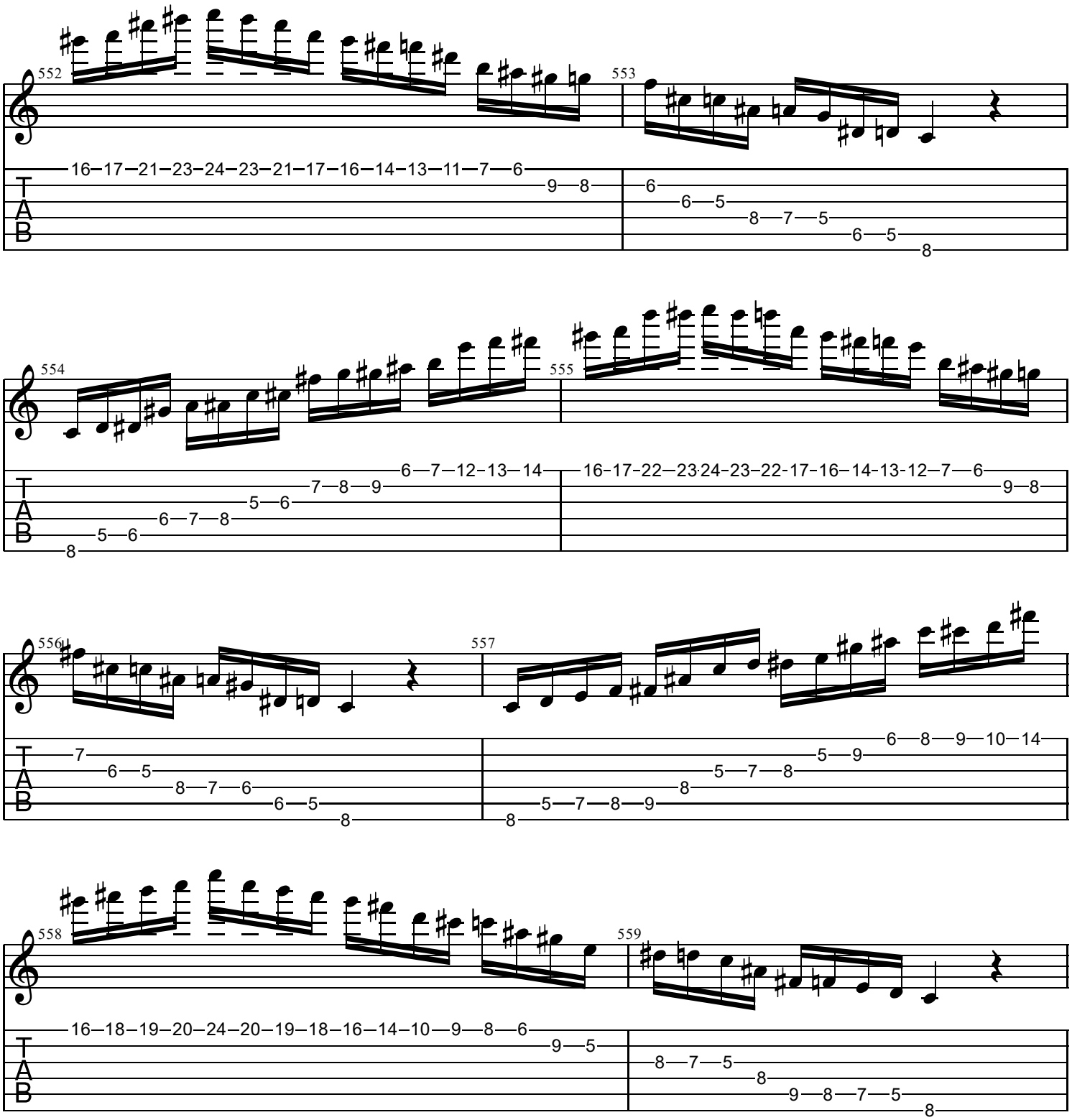
552
16–17–21–23–24–23–21–17–16–14–13–11–7—6
9—8
553
6
6—5
8—7—5
6—5
8
554
6—7—12–13–14
7—8—9
5—6
6—7—8
5—6
8
555
16-17-22–23·24-23–22-17-16–14-13-12–7—6
9—8
556
7
6—5
8—7—6
6—5
8
557
6—8—9—10—14
5—9
5—7—8
8
5—7—8—9
8
558
16–18–19–20–24–20–19–18–16–14–10—9—8—6
9—5
559
8—7—5
8
9—8—7—5
8
T
A
B

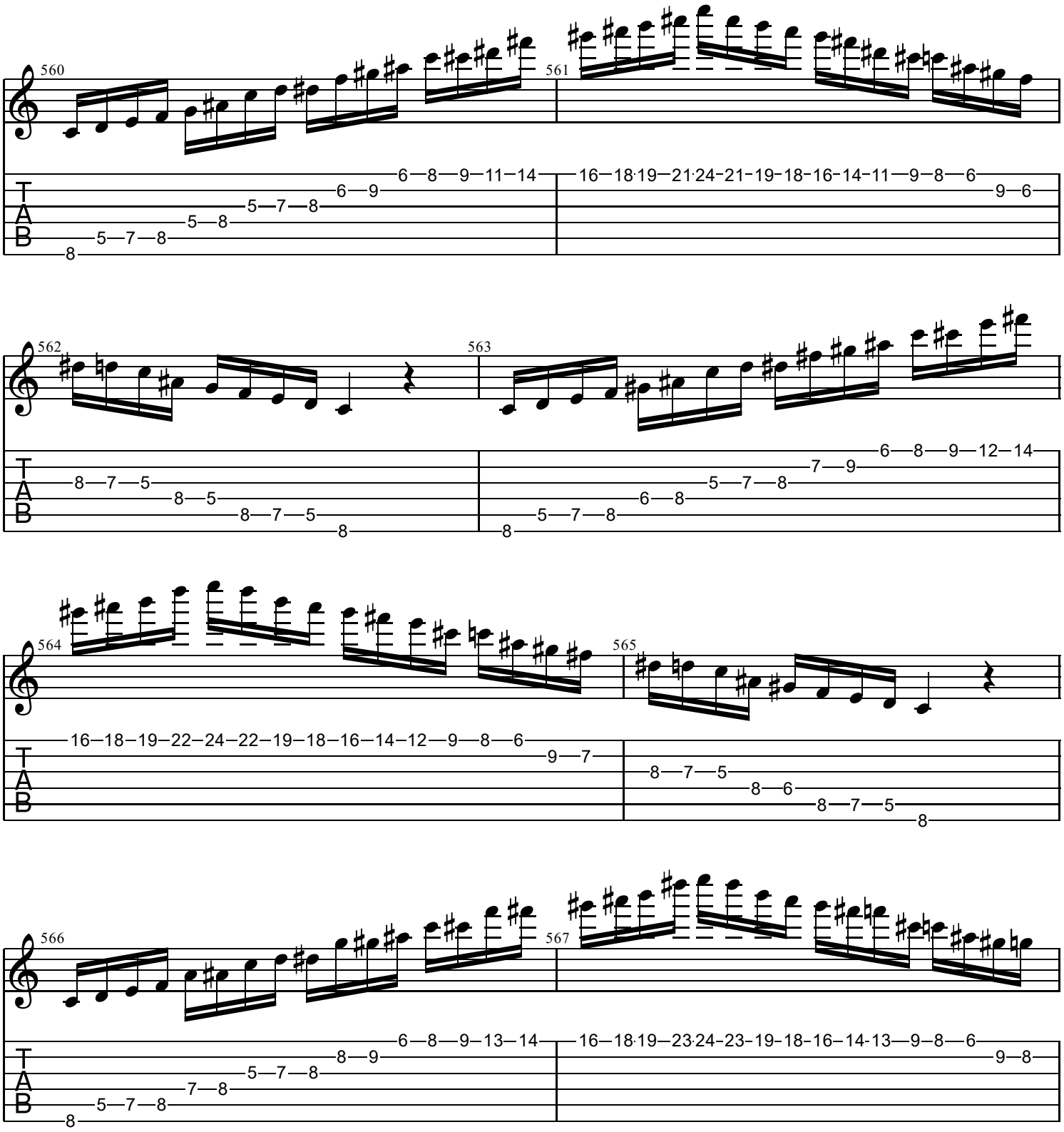
560
561
562
563
564
565
566
567
T
A
B

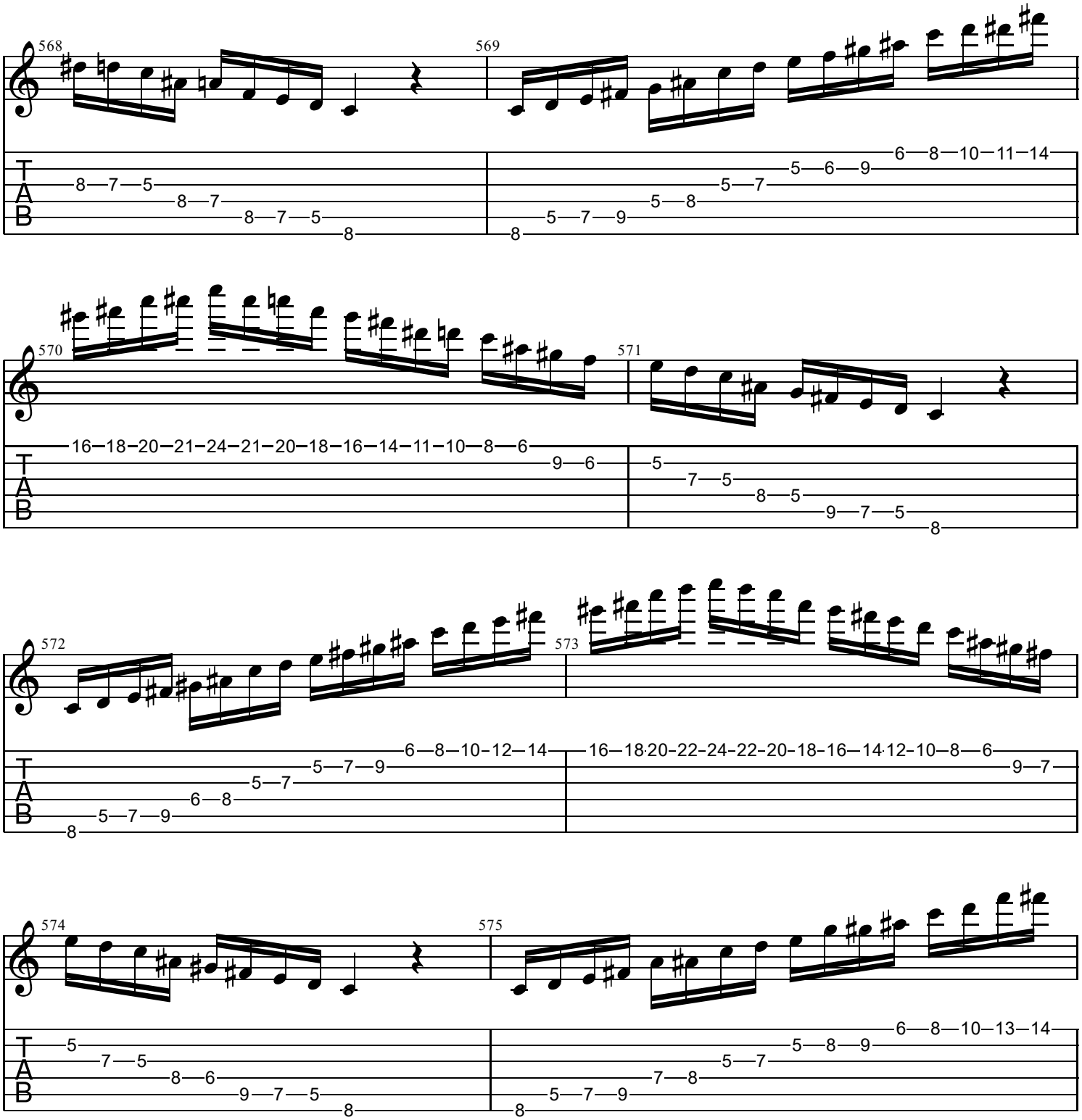
568
569
570
571
572
573
574
575
T
A
B

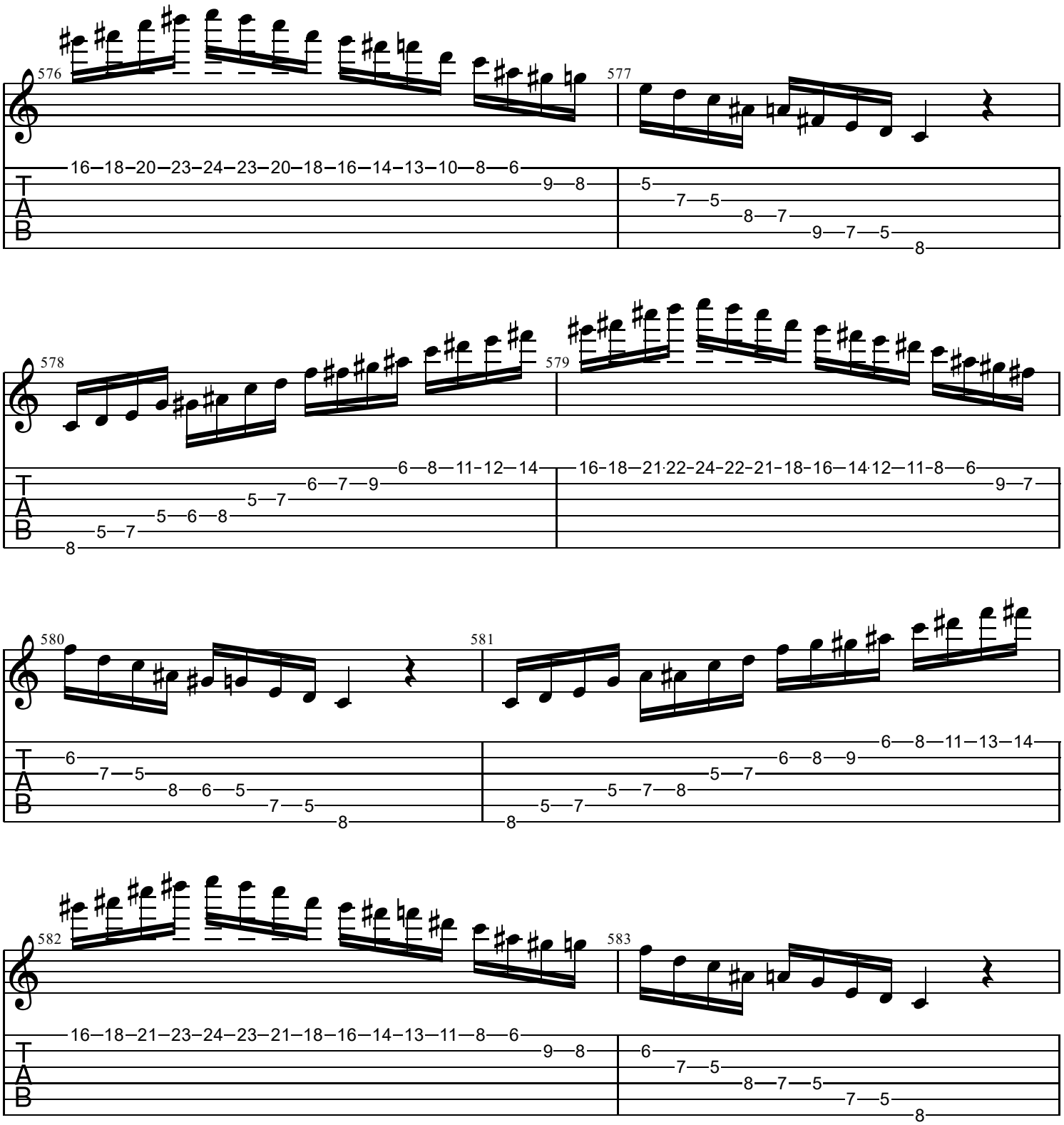
576
16–18–20–23–24–23–20–18–16–14–13–10–8–6
9–8
577
5
7–5
8–7
9–7–5
8
578
6–8–11–12–14
6–7–9
5–7
5–6–8
5–7
8
579
16–18–21–22–24–22–21–18–16–14–12–11–8–6
9–7
580
6
7–5
8–6–5
7–5
8
581
6–8–11–13–14
6–8–9
5–7
5–7–8
5–7
8
582
16–18–21–23–24–23–21–18–16–14–13–11–8–6
9–8
583
6
7–5
8–7–5
7–5
8
T
A
B

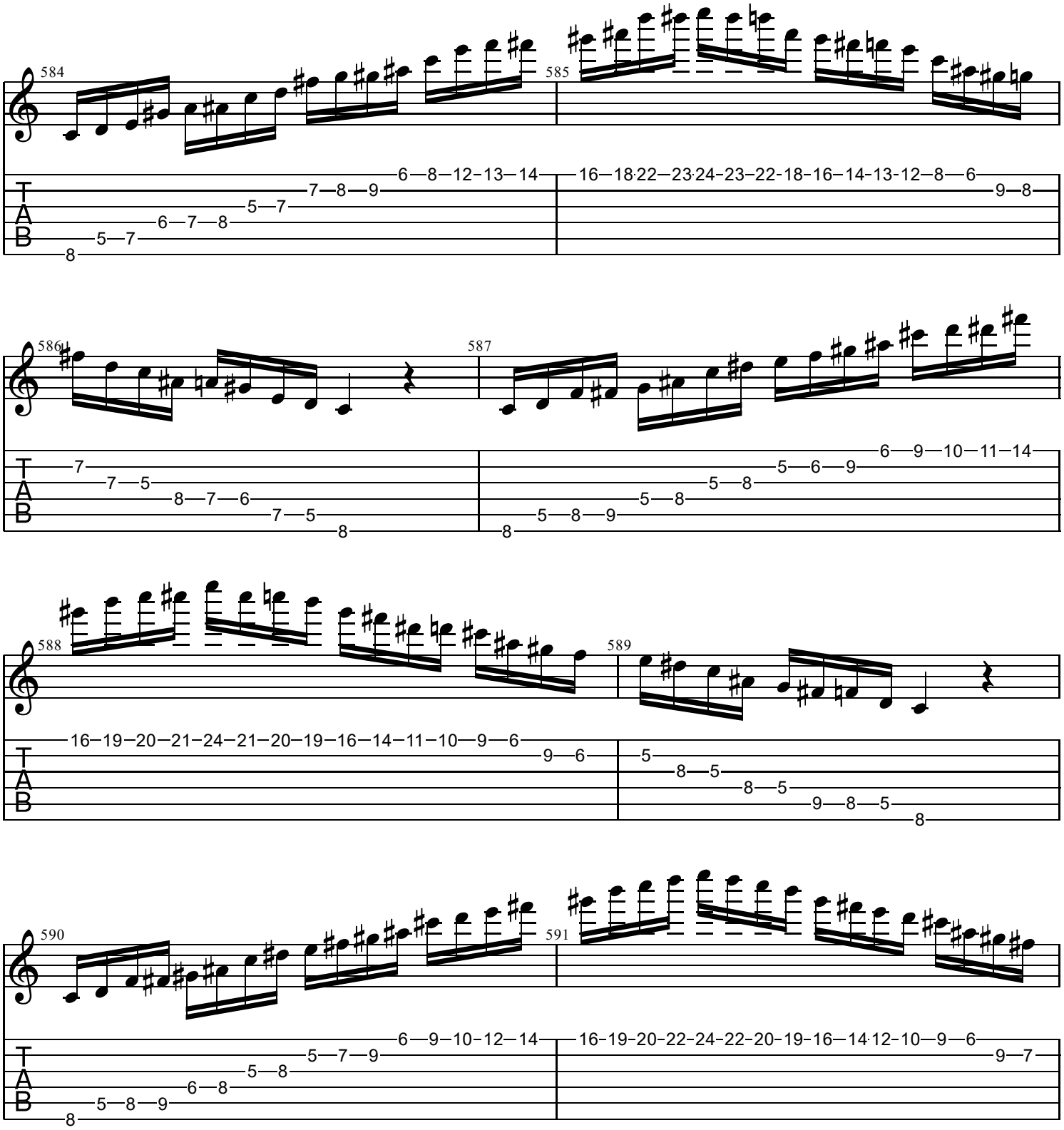
584
585
586
587
588
589
590
591
T
A
B

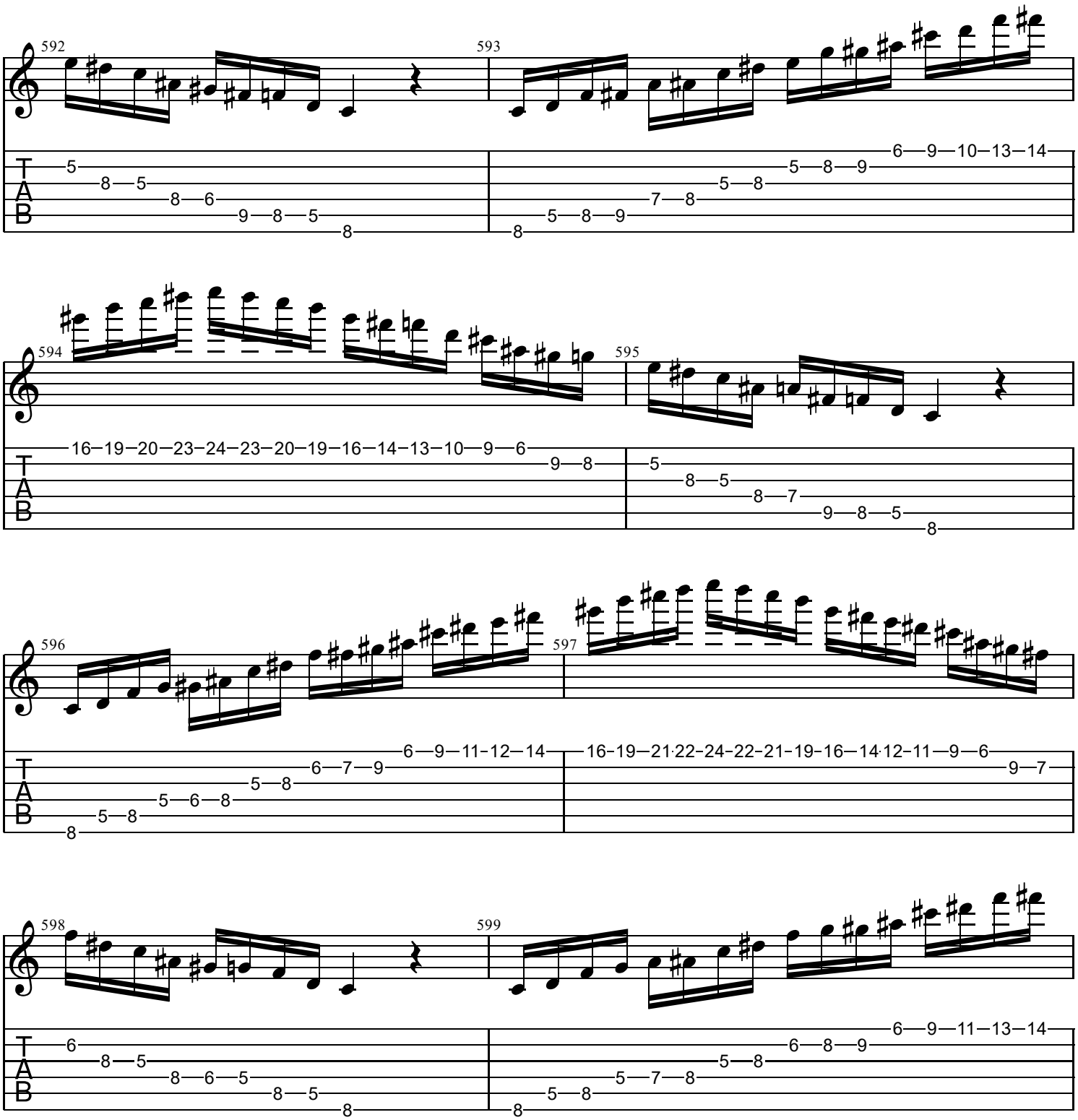
592
593
594
595
596
597
598
599
T
A
B

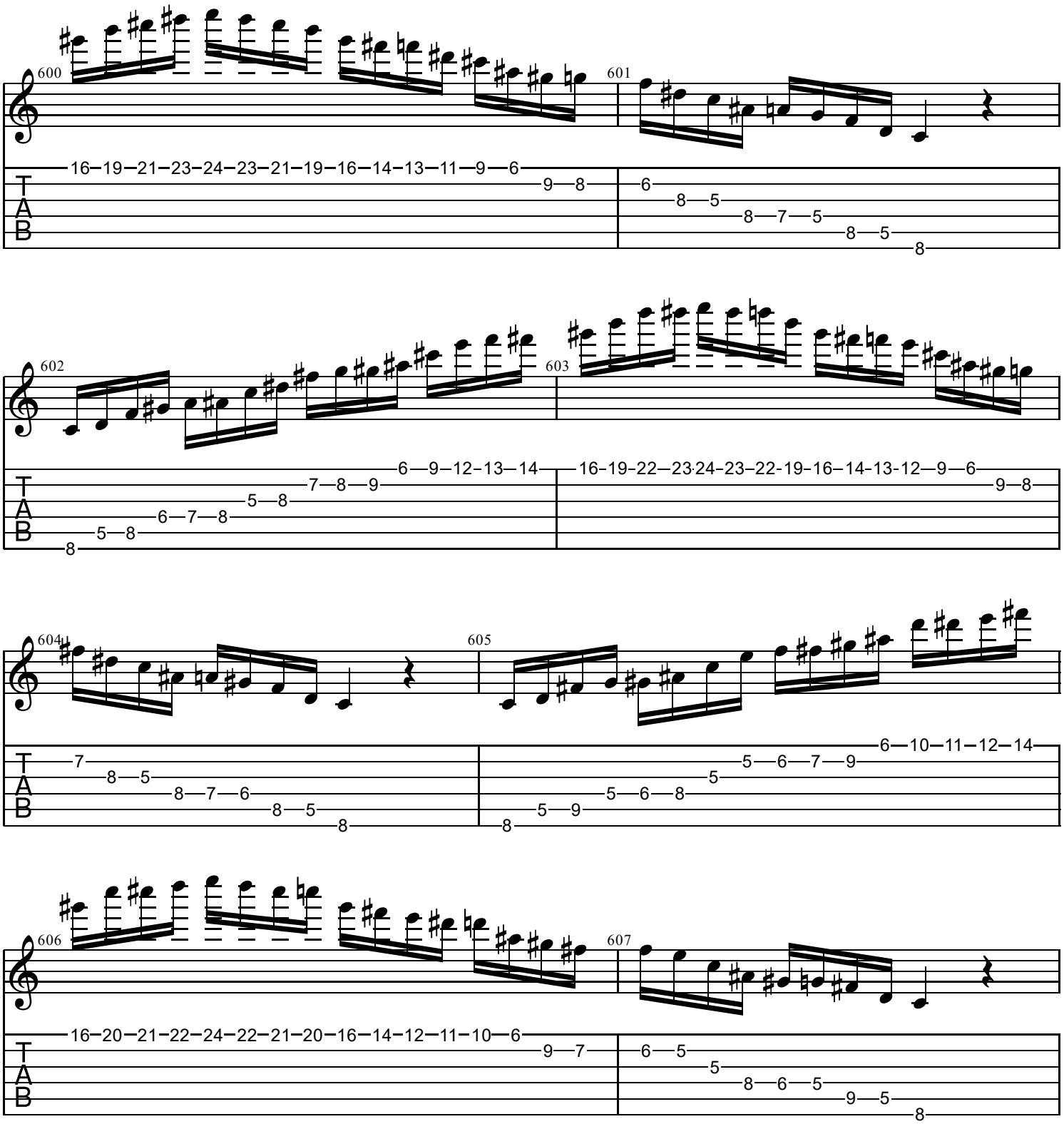
600
16–19–21–23–24–23–21–19–16–14–13–11–9–6
9–8
601
6
8–5
8–7–5
8–5
8
602
6–9–12–13–14
7–8–9
5–8
6–7–8
5–8
8
603
16–19–22–23·24–23–22–19–16–14–13–12–9–6
9–8
604
7
8–5
8–7–6
8–5
8
605
6–10–11–12–14
5–6–7–9
5
5–6–8
5–9
8
606
16–20–21–22–24–22–21–20–16–14–12–11–10–6
9–7
607
6–5
5
8–6–5
9–5
8
T
A
B

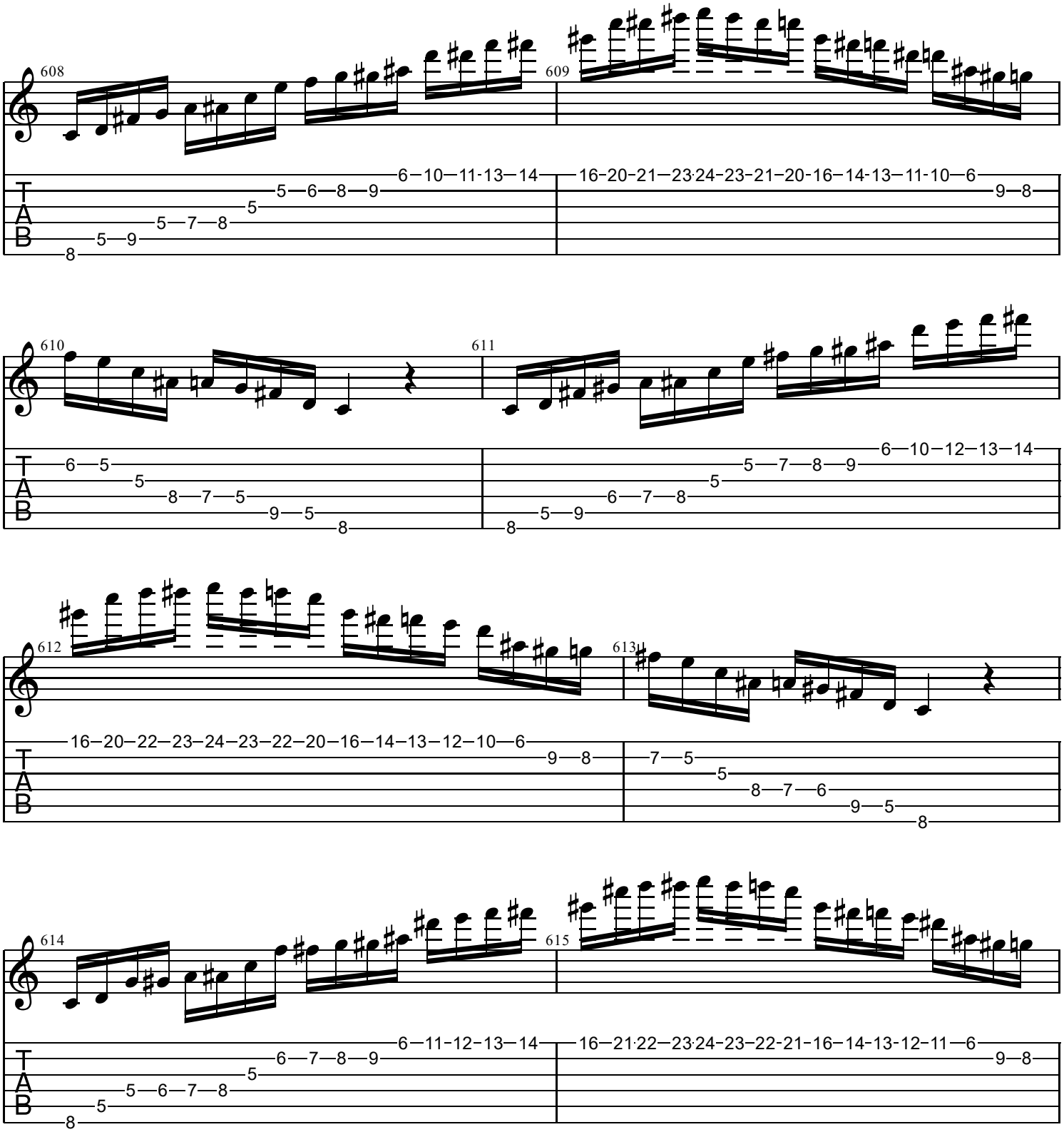
608
609
610
611
612
613
614
615
T
A
B

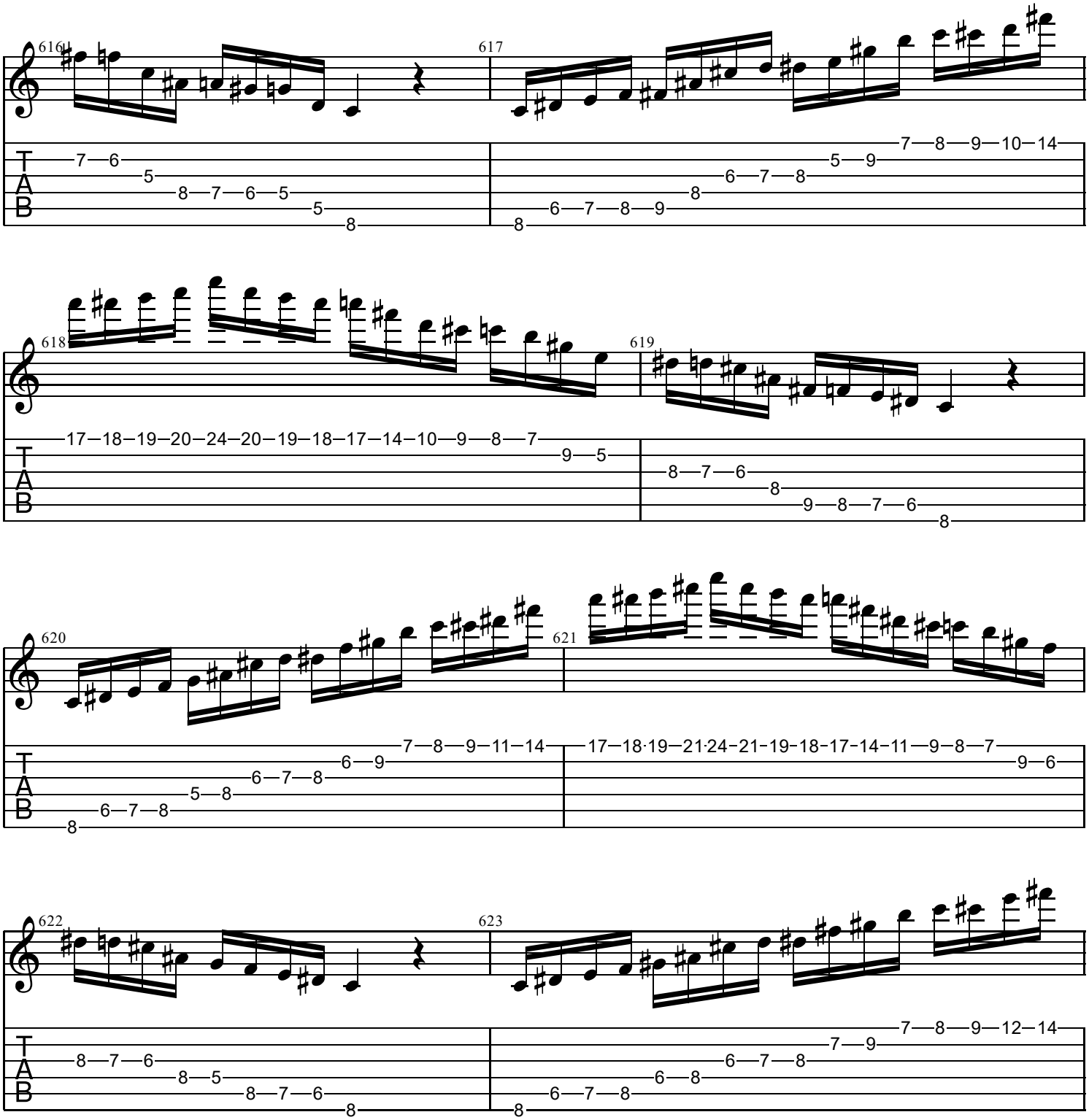
616
617
618
619
620
621
622
623
T
A
B

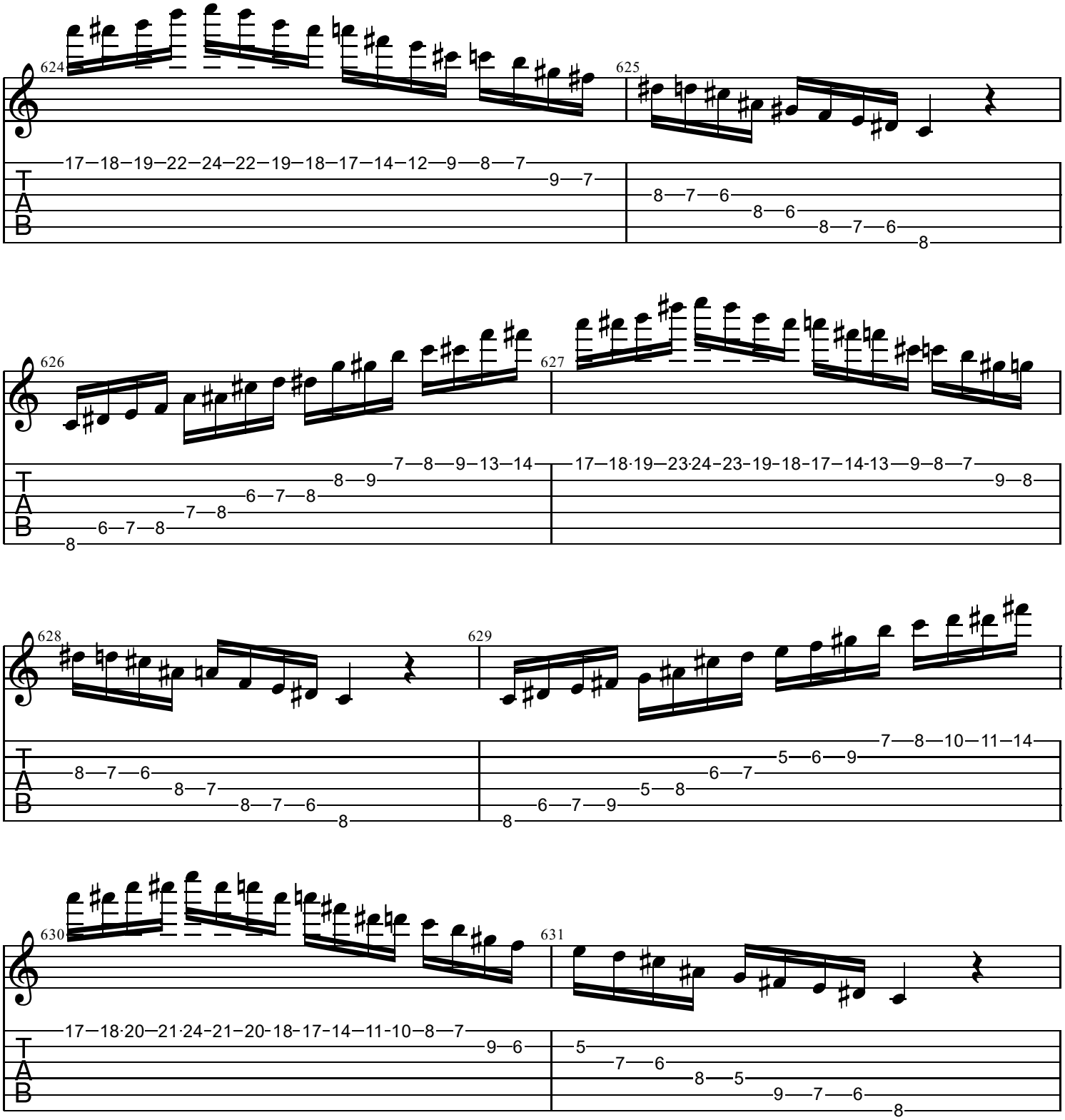
624
625
626
627
628
629
630
631
T
A
B

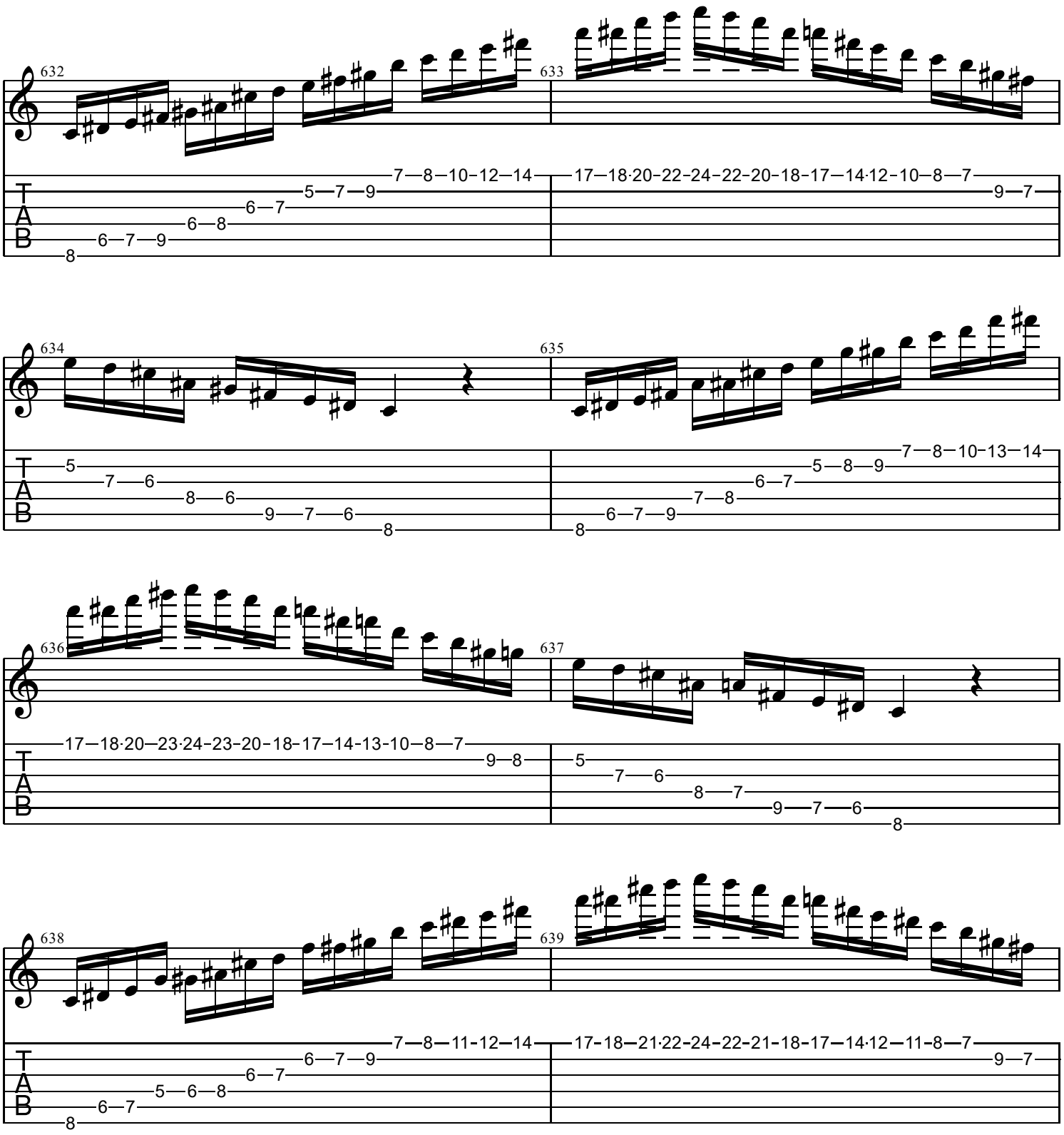
632
633
634
635
636
637
638
639
T
A
B

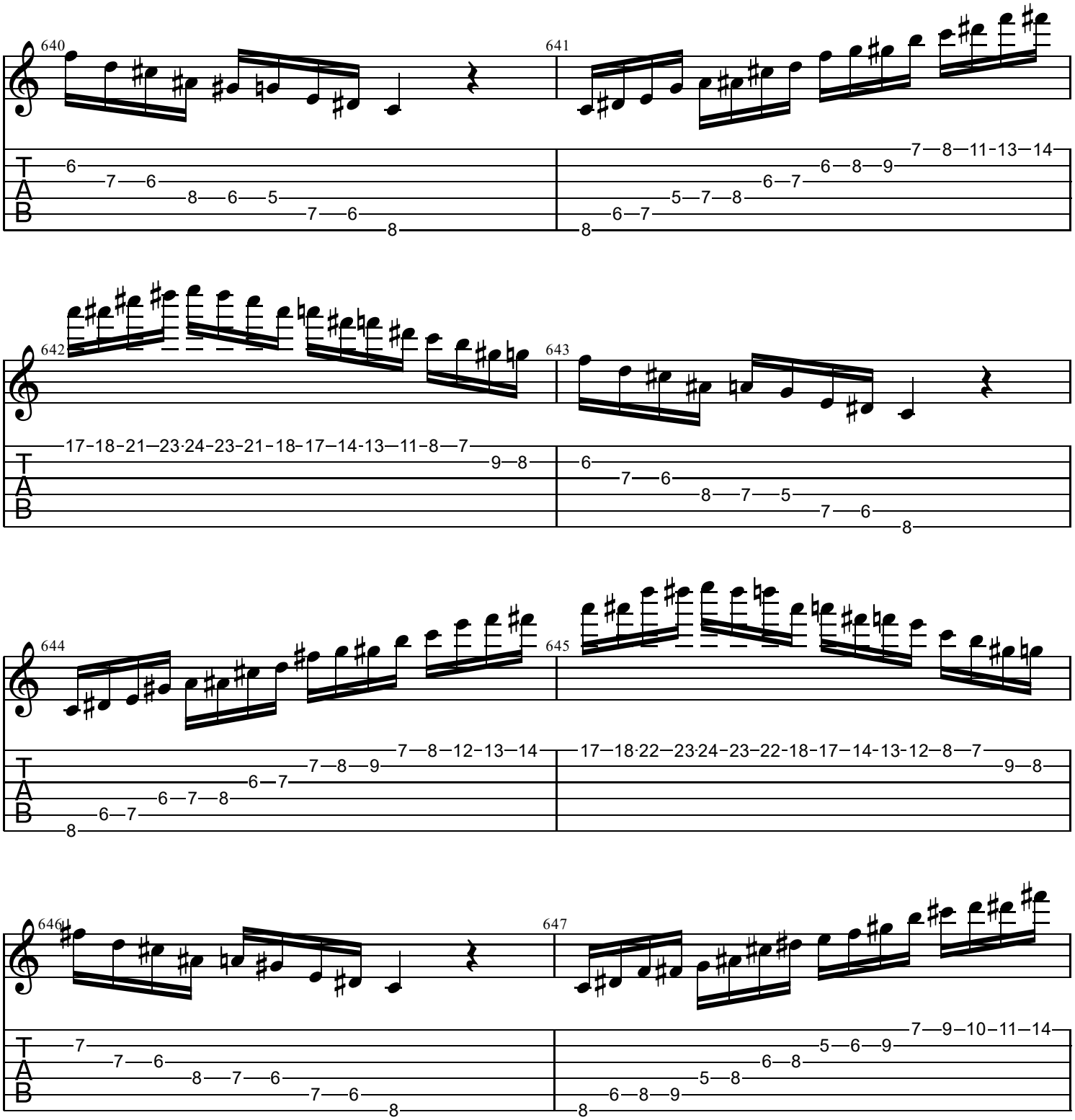
640
641
642
643
644
645
646
647
T
A
B

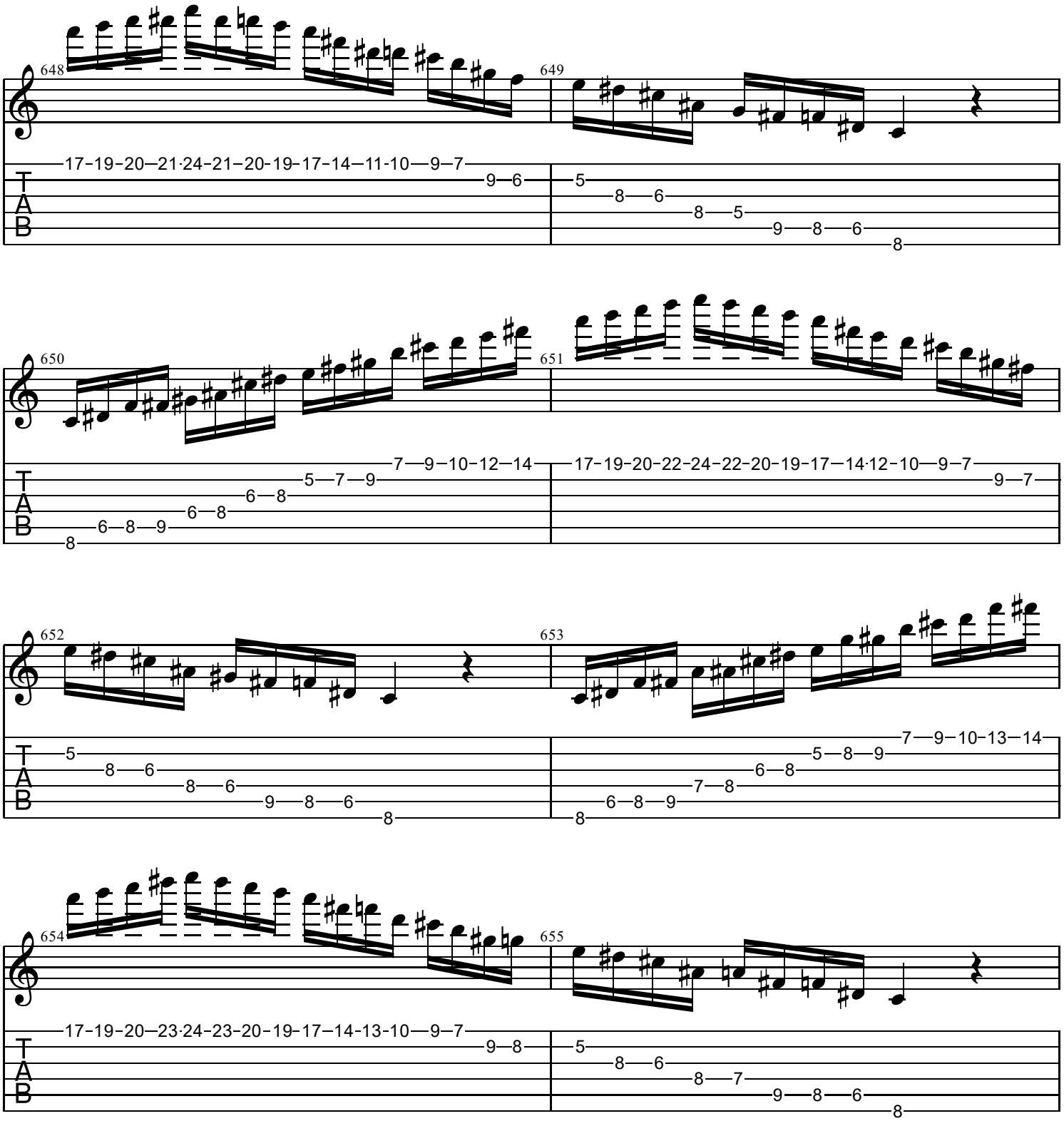
648
649
650
651
652
653
654
655
T
A
B

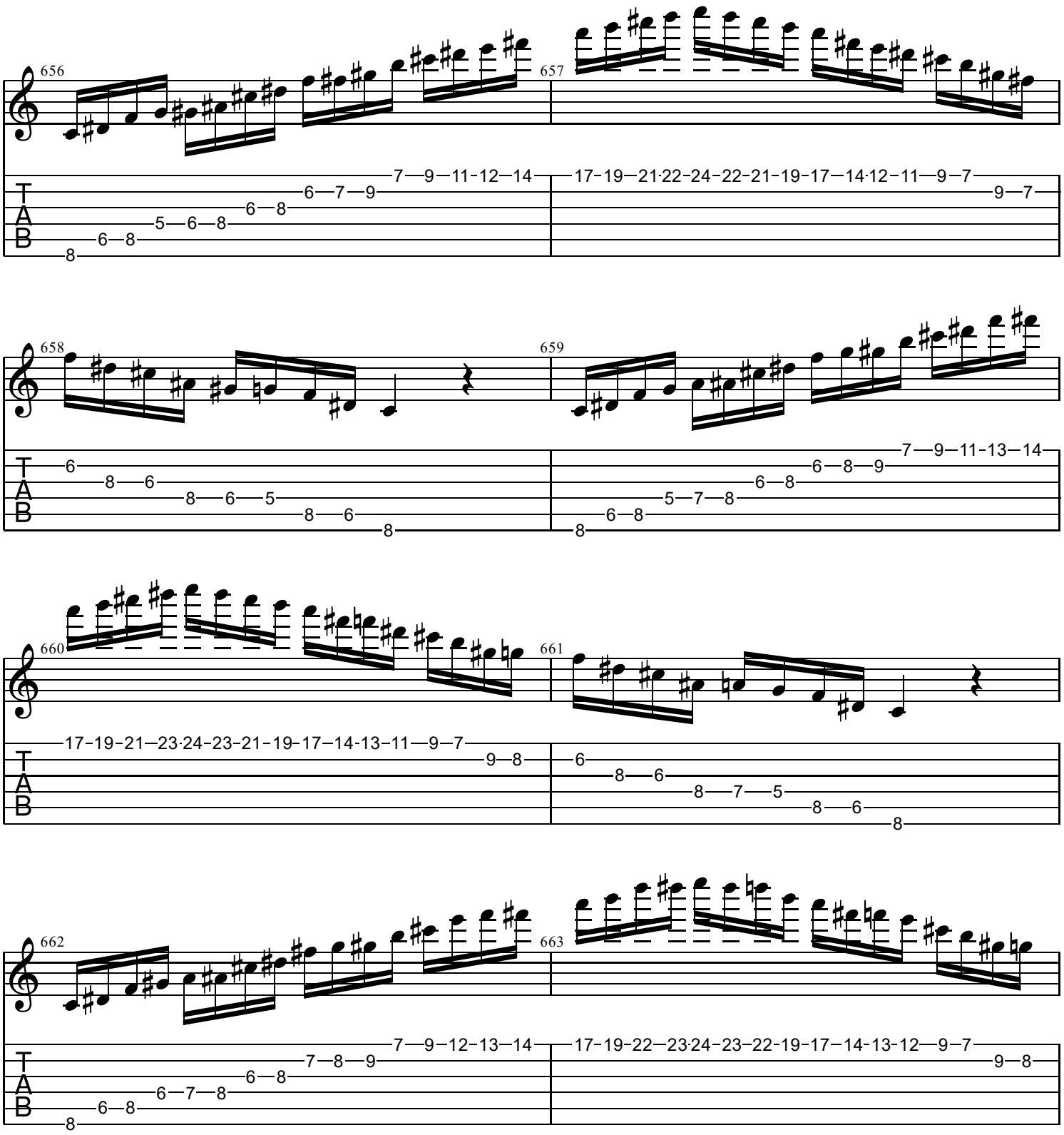
656
657
658
659
660
661
662
663
T
A
B

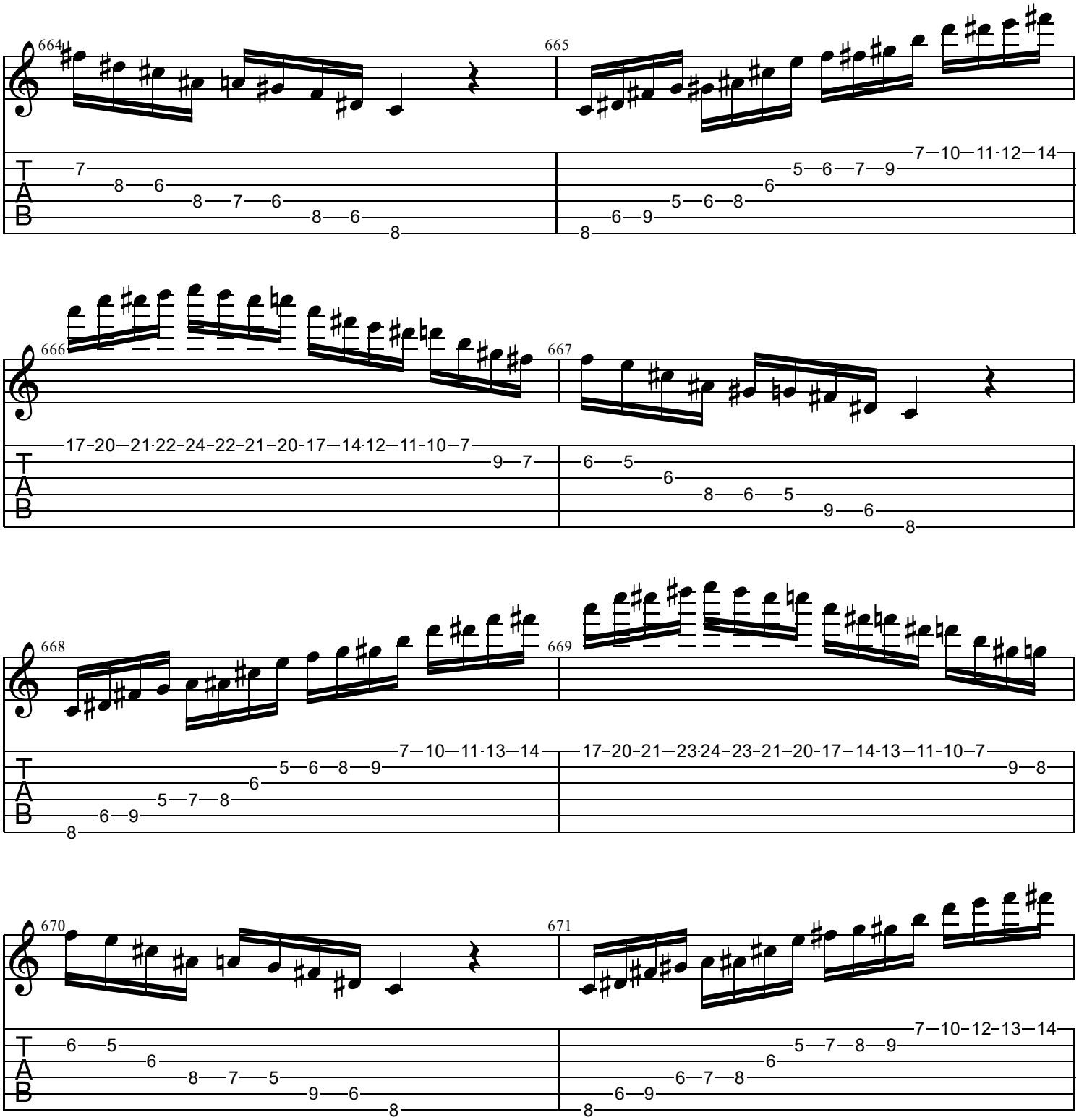
664
665
666
667
668
669
670
671
T
A
B

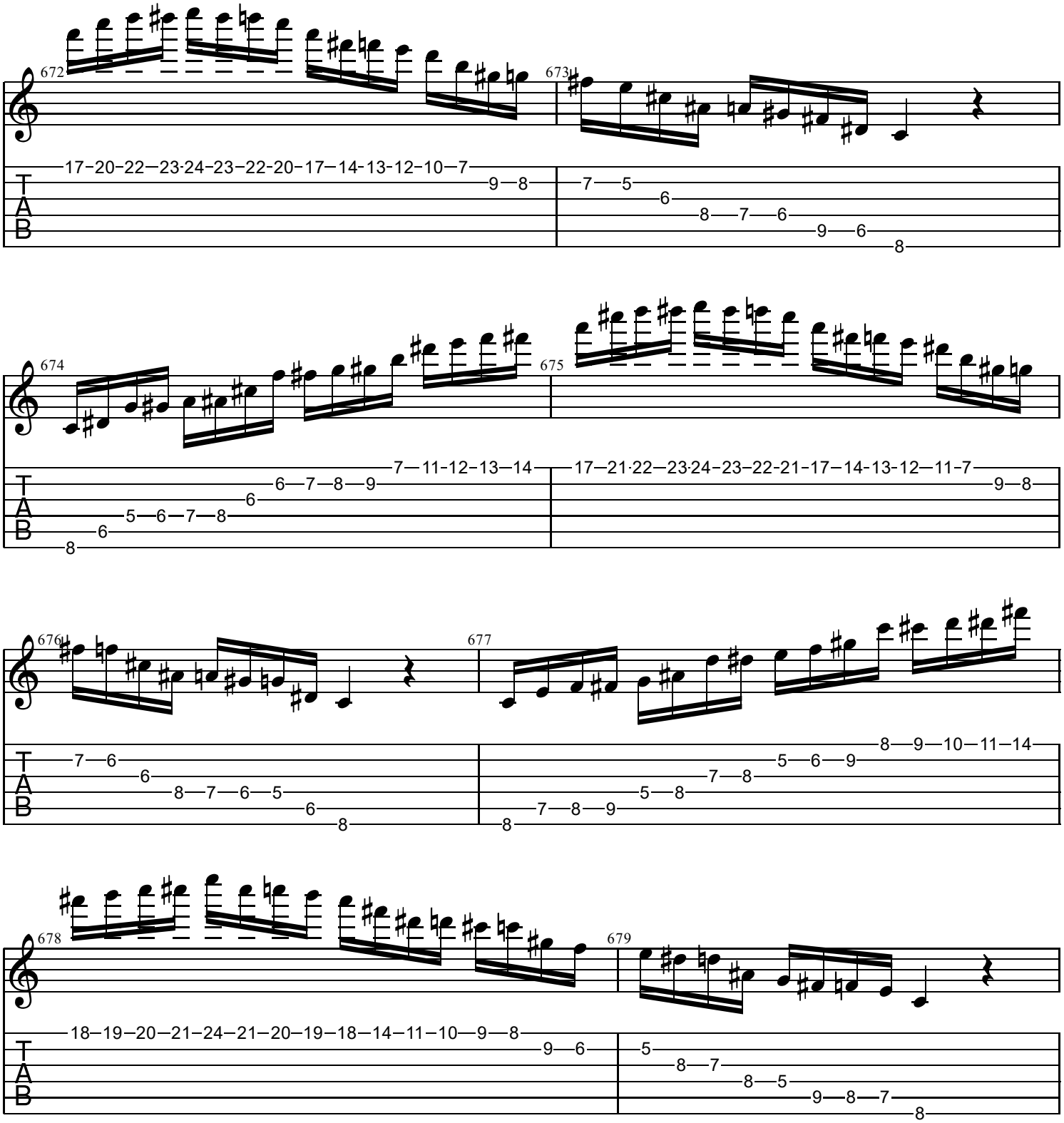
672
17–20–22–23·24–23–22–20–17–14–13–12–10–7
9–8
673
7–5
6
8–7–6
9–6
8
674
7–11–12–13–14
6–7–8–9
6
5–6–7–8
6
8
675
17–21·22–23·24–23–22–21–17–14–13–12–11–7
9–8
676
7–6
6
8–7–6–5
6
8
677
8–9–10–11–14
5–6–9
7–8
5–8
7–8–9
8
678
18–19–20–21–24–21–20–19–18–14–11–10–9–8
9–6
679
5
8–7
8–5
9–8–7
8
T
A
B

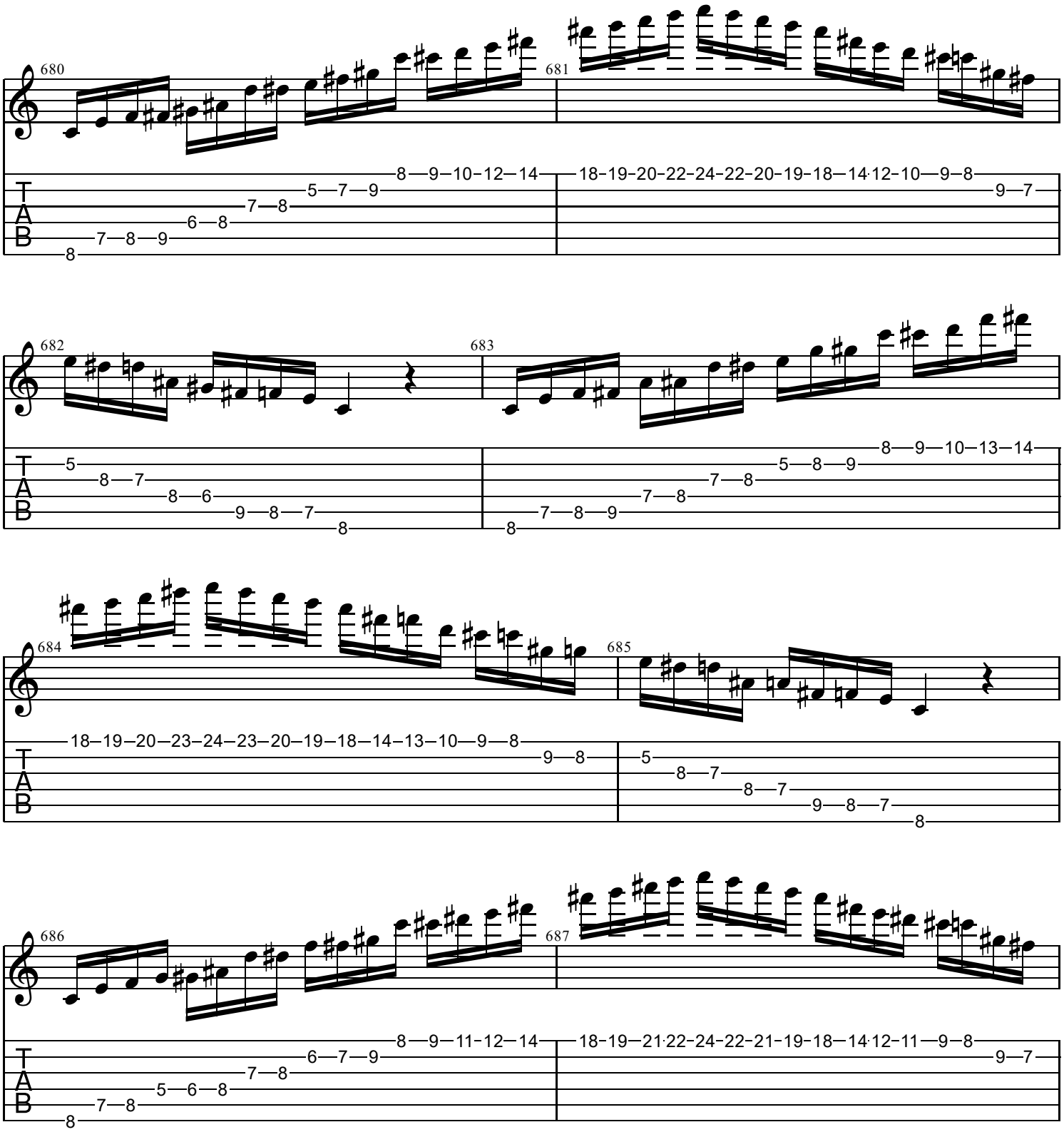
680
681
682
683
684
685
686
687
T
A
B

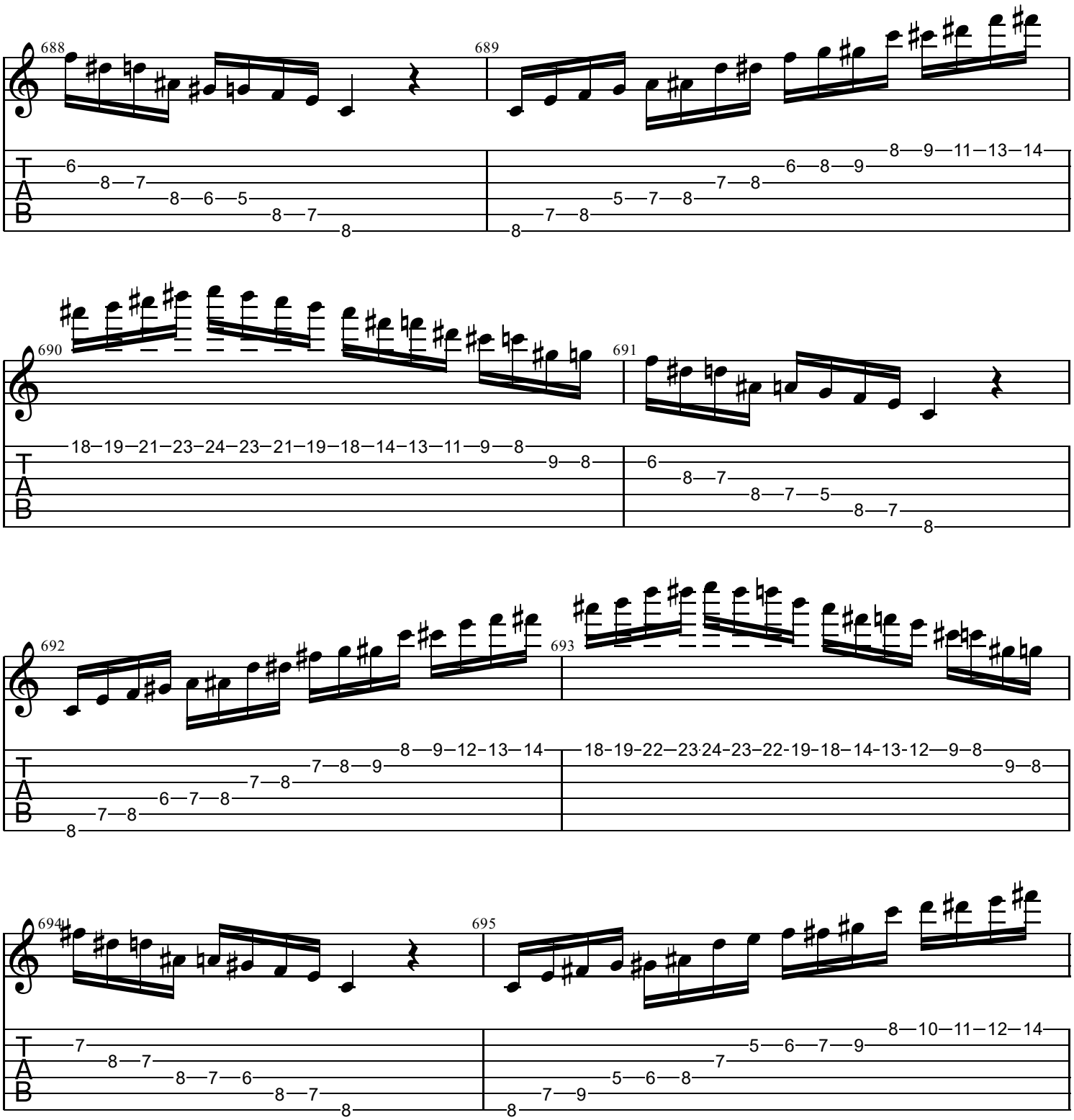
688
689
690
691
692
693
694
695

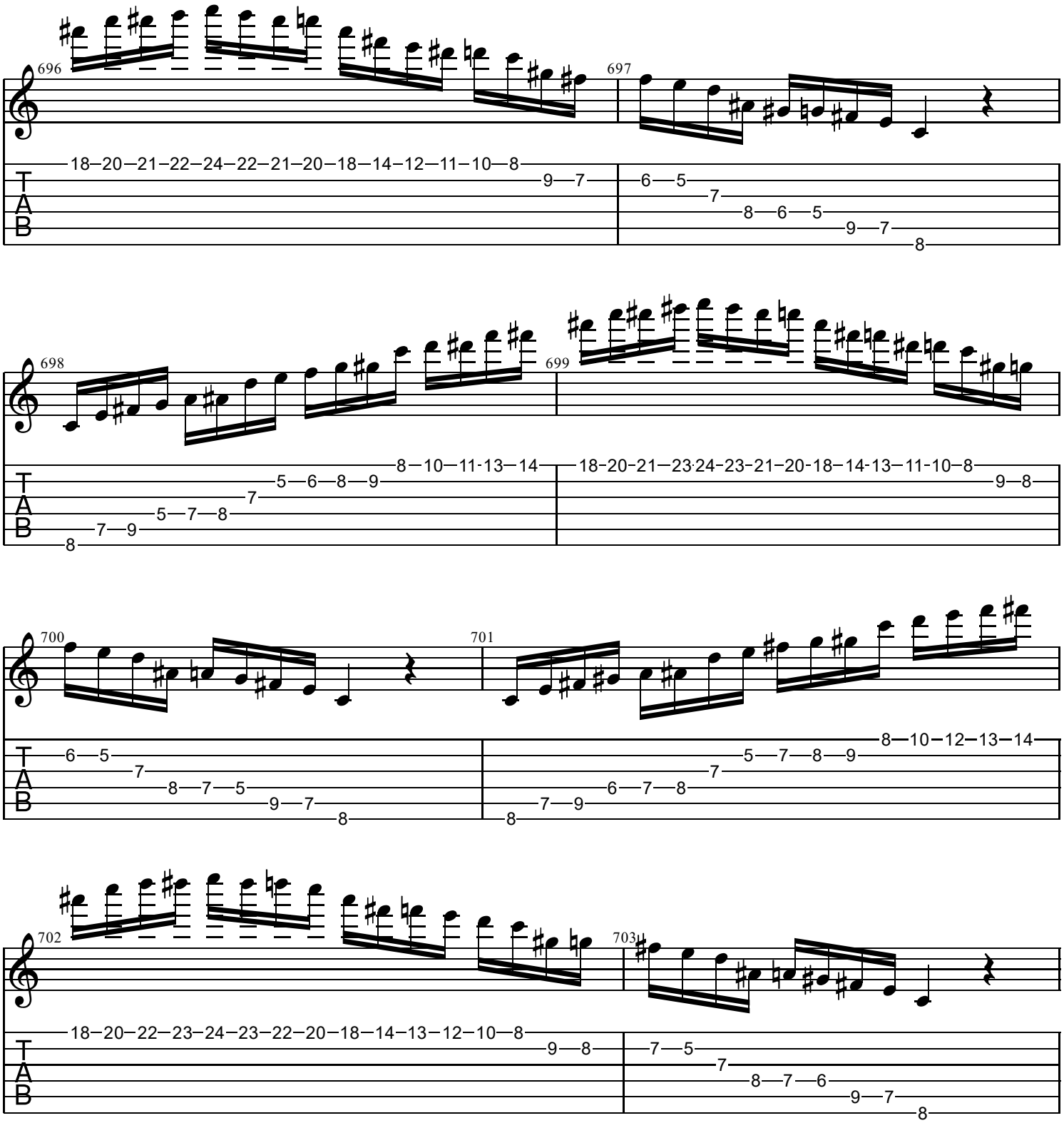
696
18–20–21–22–24–22–21–20–18–14–12–11–10–8
9–7
697
6–5
7
8–6–5
9–7
8
698
8–10–11-13–14
5–6–8–9
7
5–7–8
7–9
8
699
18-20-21–23·24-23-21–20-18–14-13–11-10–8
9–8
700
6–5
7
8–7–5
9–7
8
701
8–10–12–13–14
5–7–8–9
7
6–7–8
7–9
8
702
18–20–22–23–24–23–22–20–18–14–13–12–10–8
9–8
703
7–5
7
8–7–6
9–7
8

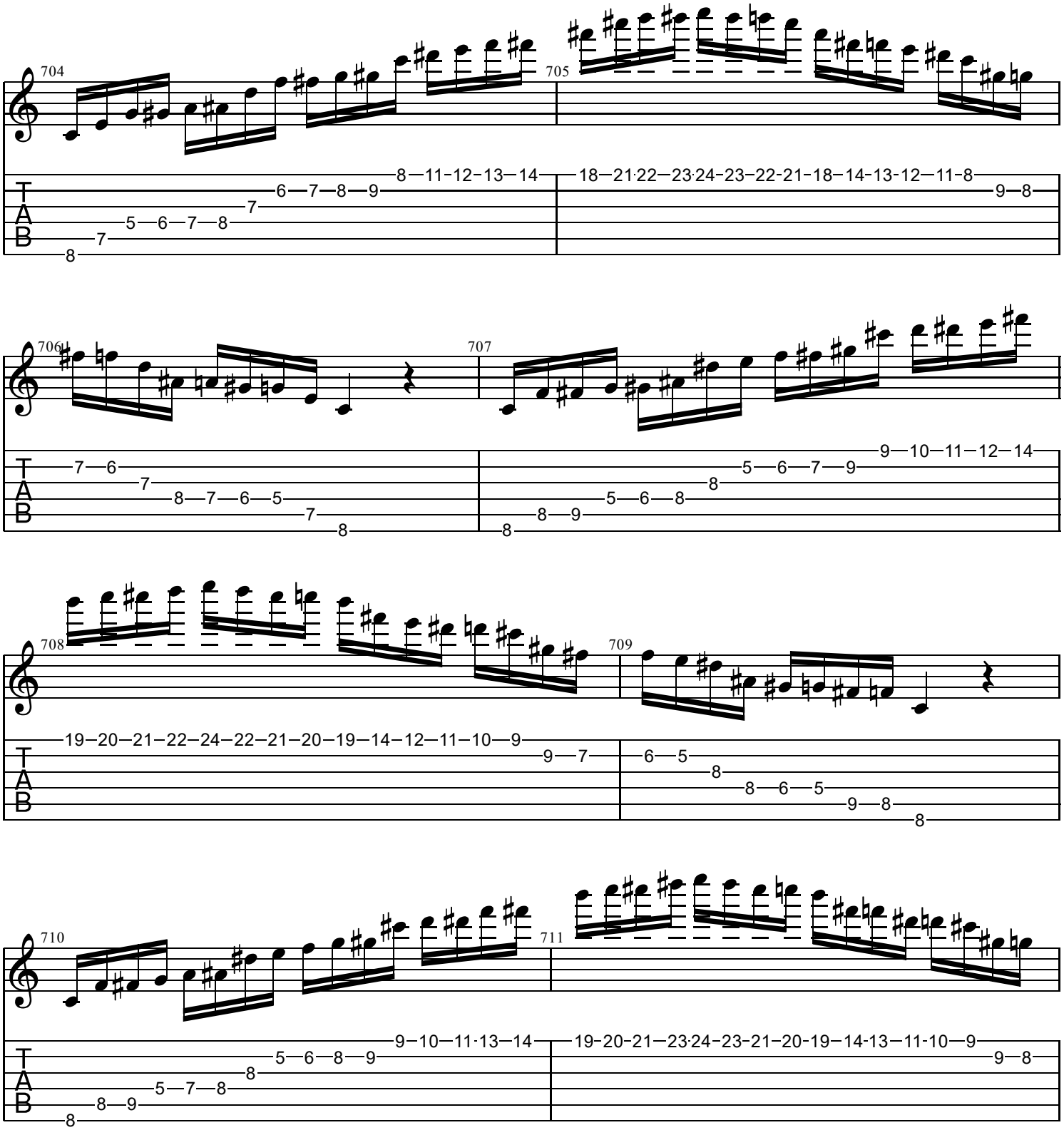
704
705
706
707
708
709
710
711
T
A
B

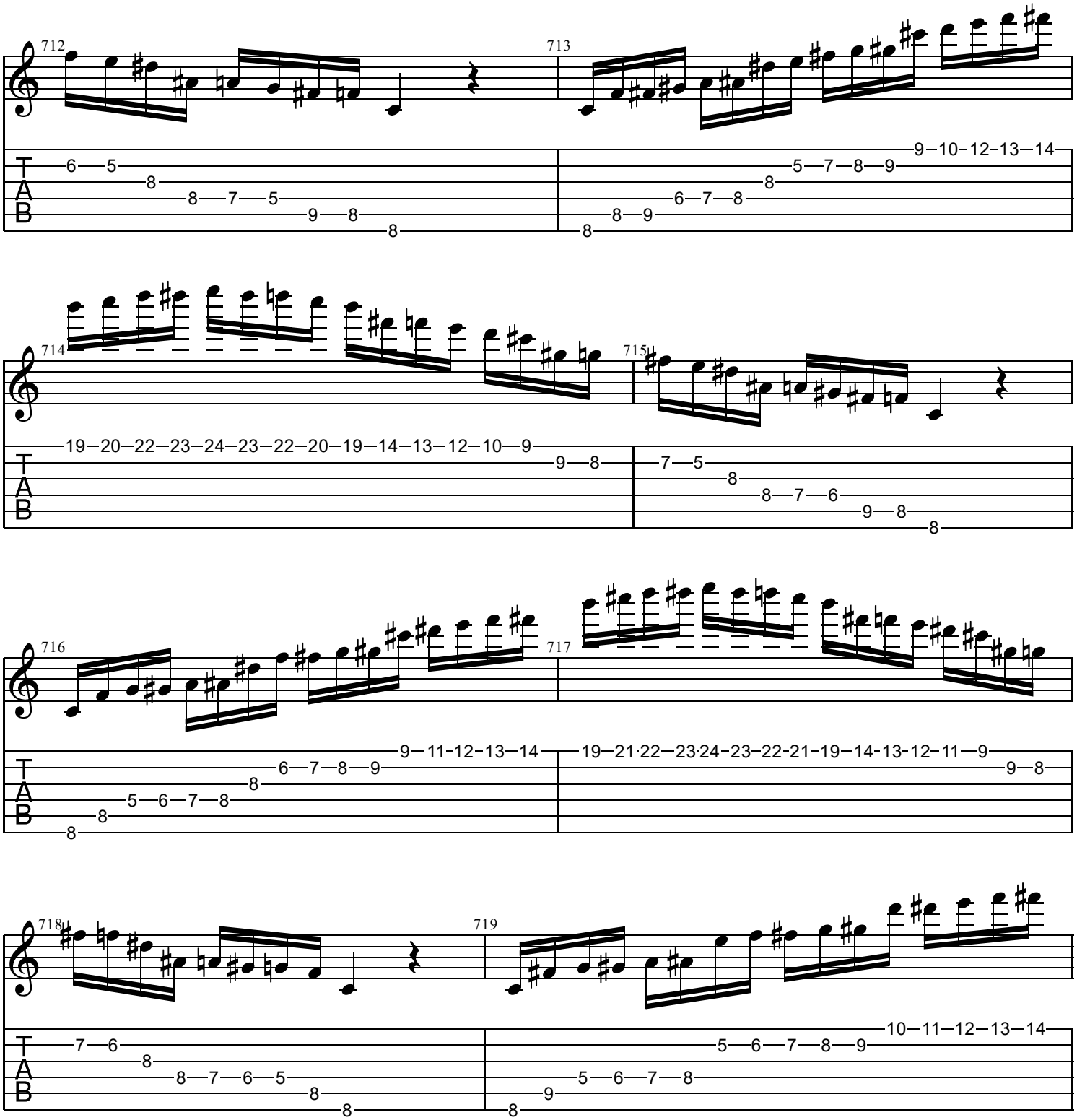
712
713
714
715
716
717
718
719
T
A
B

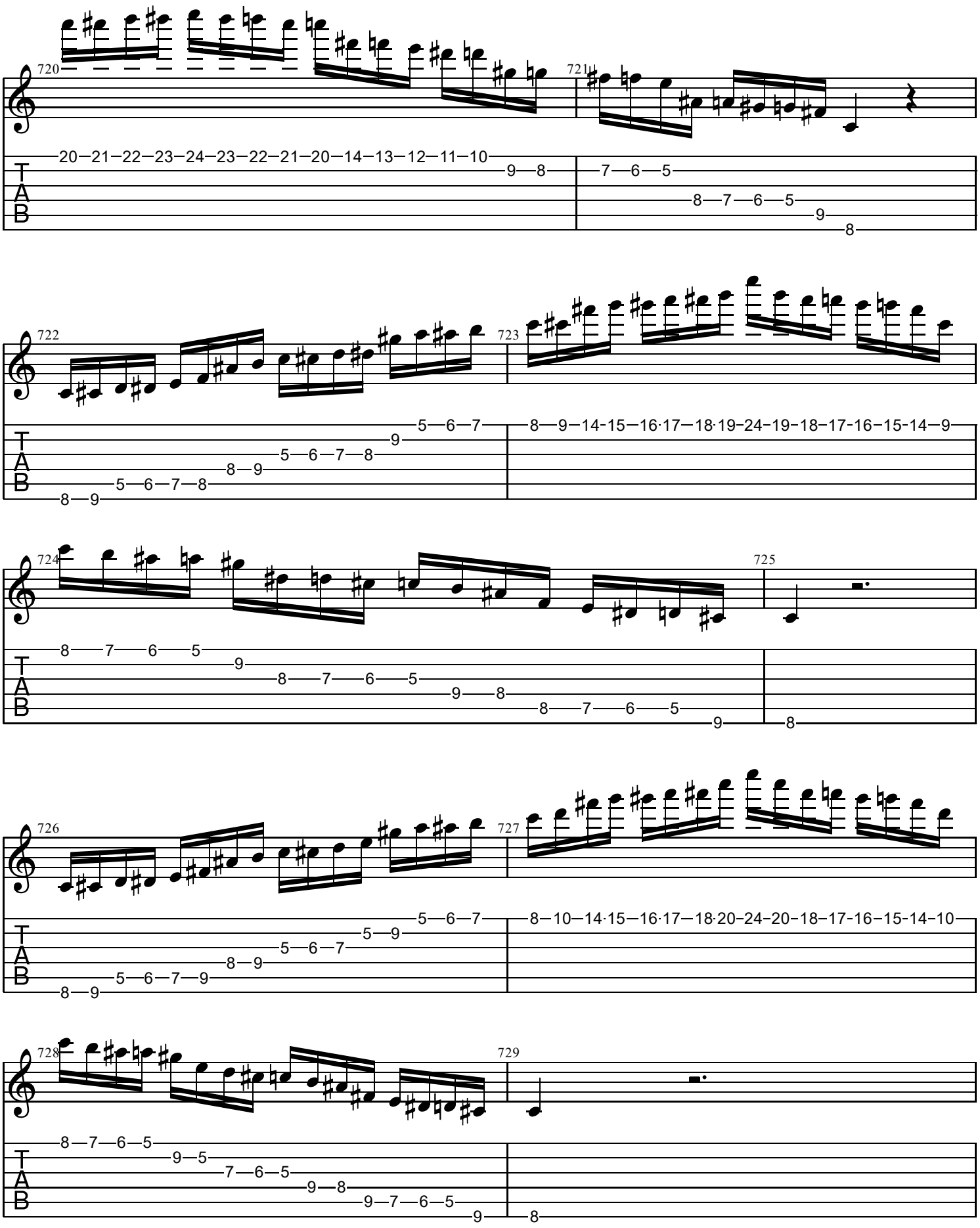
720
20—21—22—23—24—23—22—21—20—14—13—12—11—10
9—8
721
7—6—5
8—7—6—5
9
8
722
5—6—7
9
5—6—7—8
8—9
5—6—7—8
8—9
723
8—9—14-15—16·17—18·19-24-19—18—17-16—15-14—9
724
8—7—6—5
9
8—7—6—5
9—8
8—7—6—5
9
725
8
726
5—6—7
5—9
5—6—7
8—9
5—6—7—9
8—9
727
8—10—14·15—16·17—18·20-24-20—18—17-16—15-14—10
728
8—7—6—5
9—5
7—6—5
9—8
9—7—6—5
9
729
8

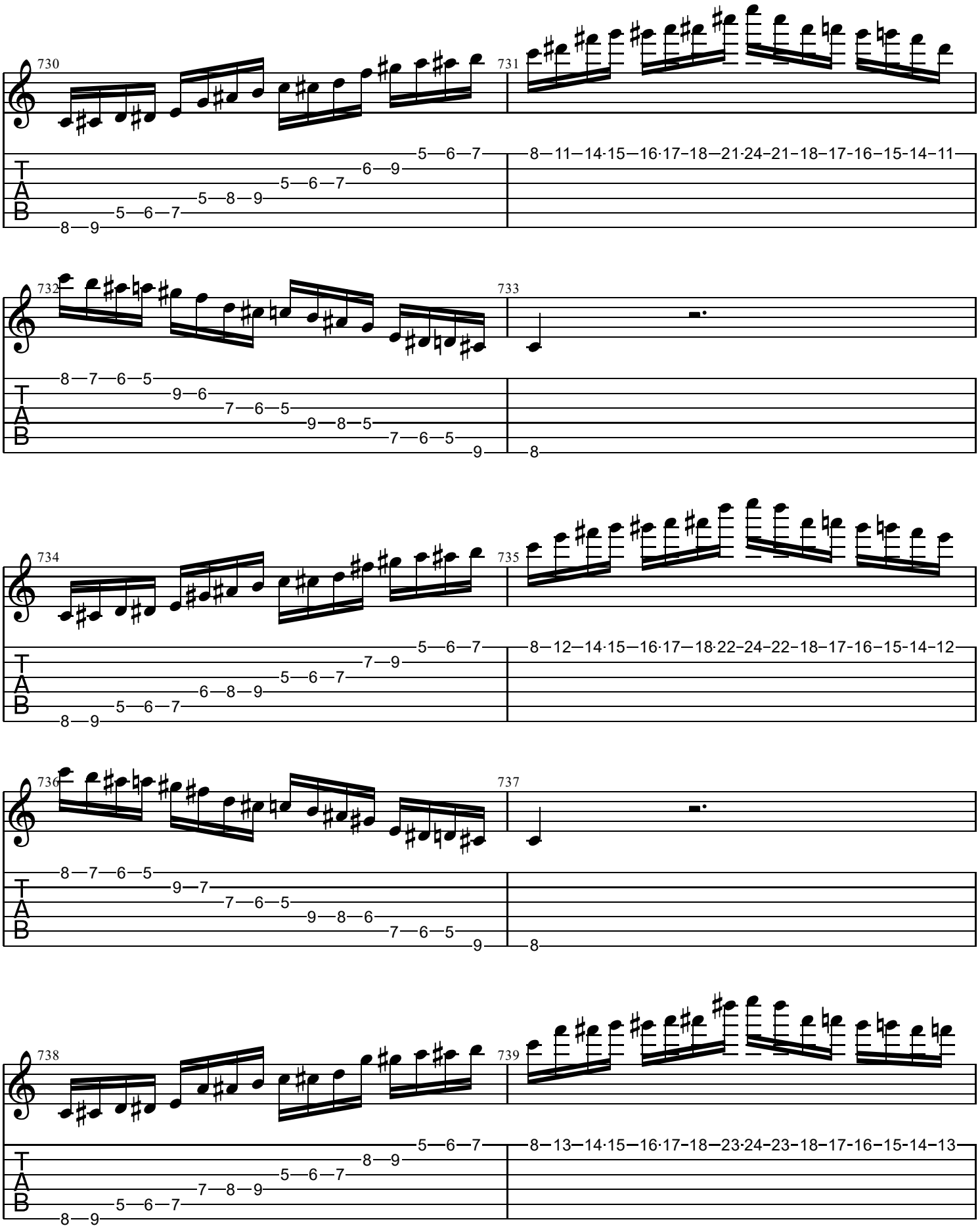
730
731
732
733
734
735
736
737
738
739
T
A
B

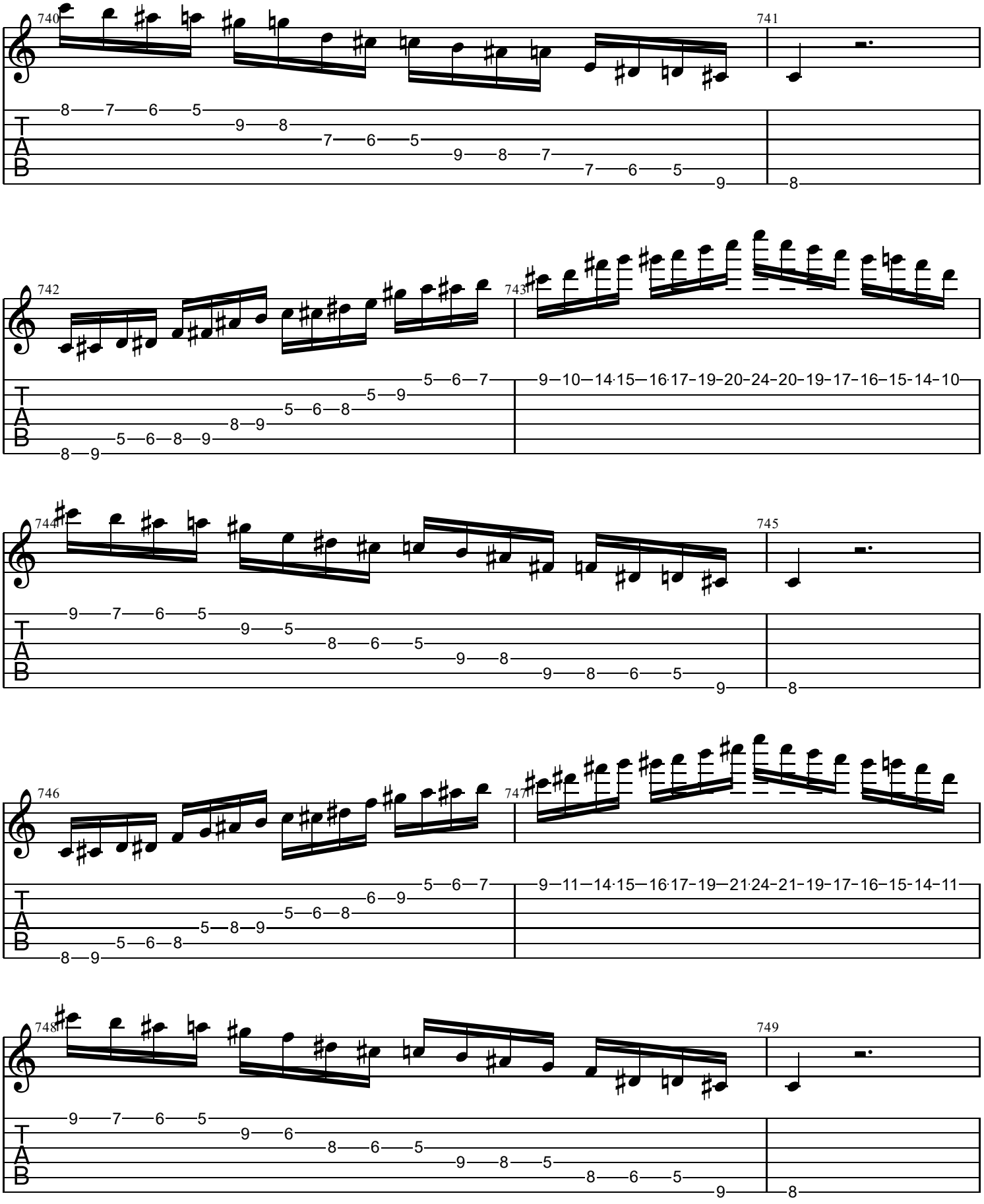
740
741
742
743
744
745
746
747
748
749
T
A
B

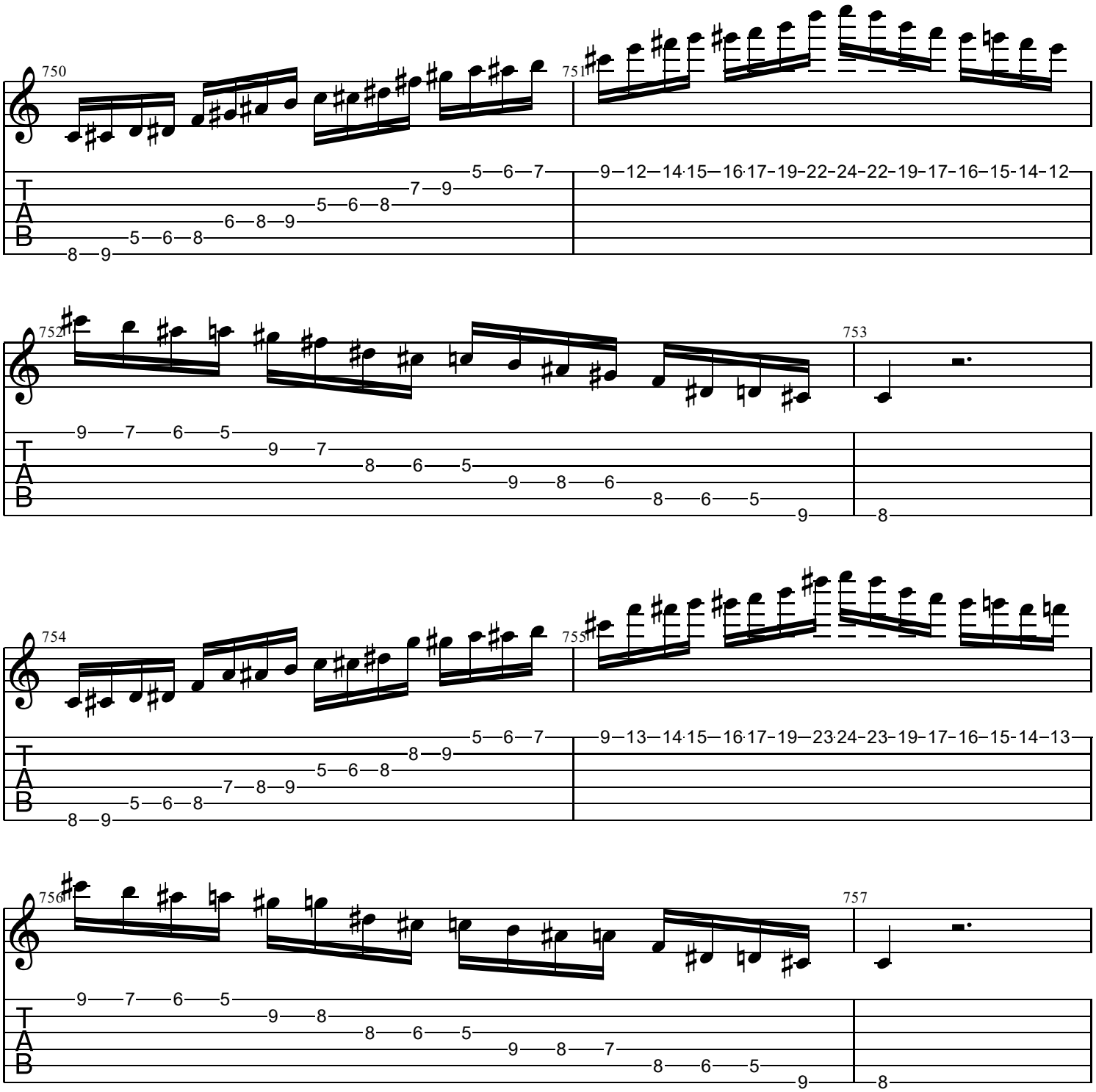
750
751
752
753
754
755
756
757
T
A
B

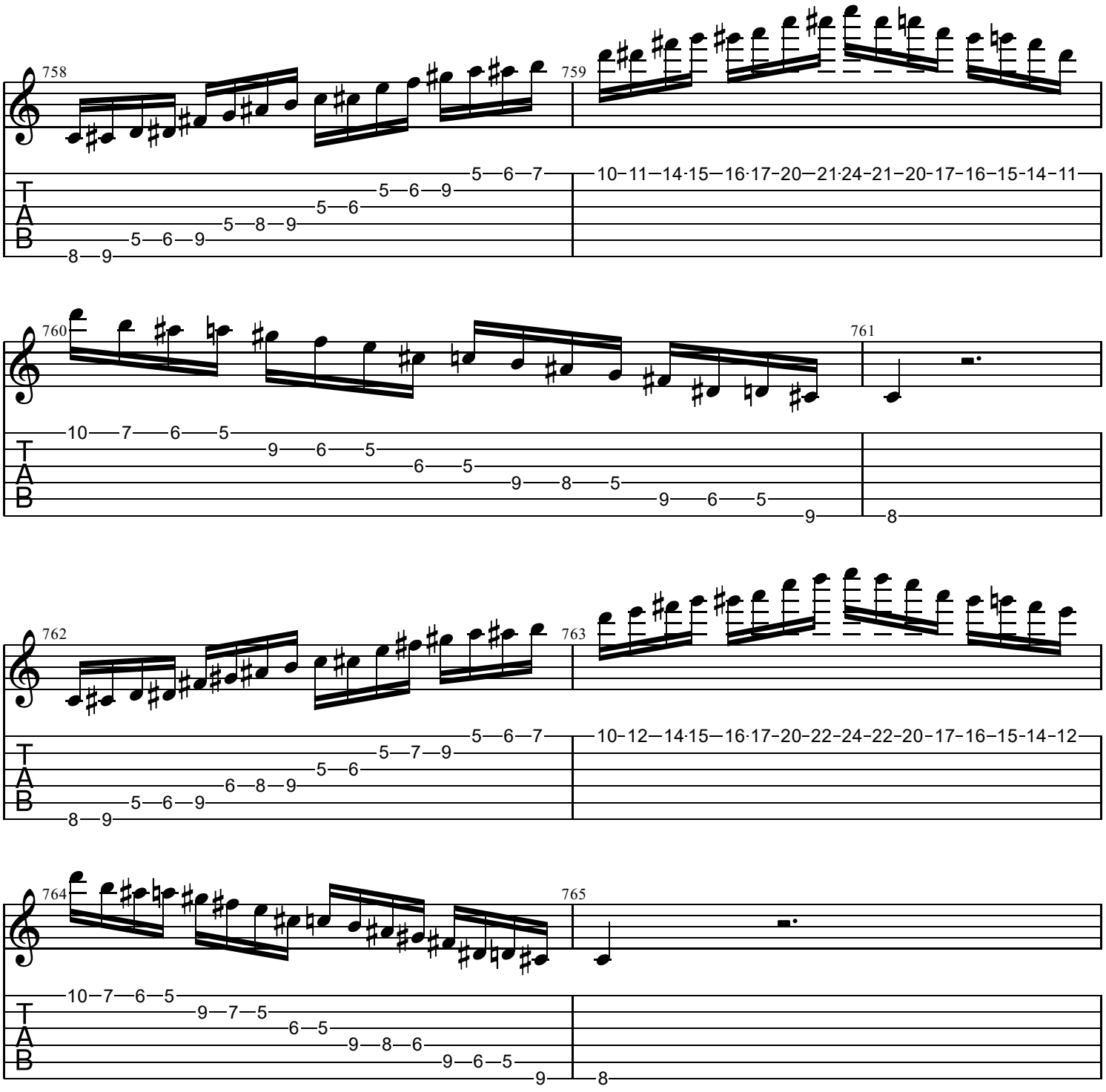
758
759
760
761
762
763
764
765
T
A
B

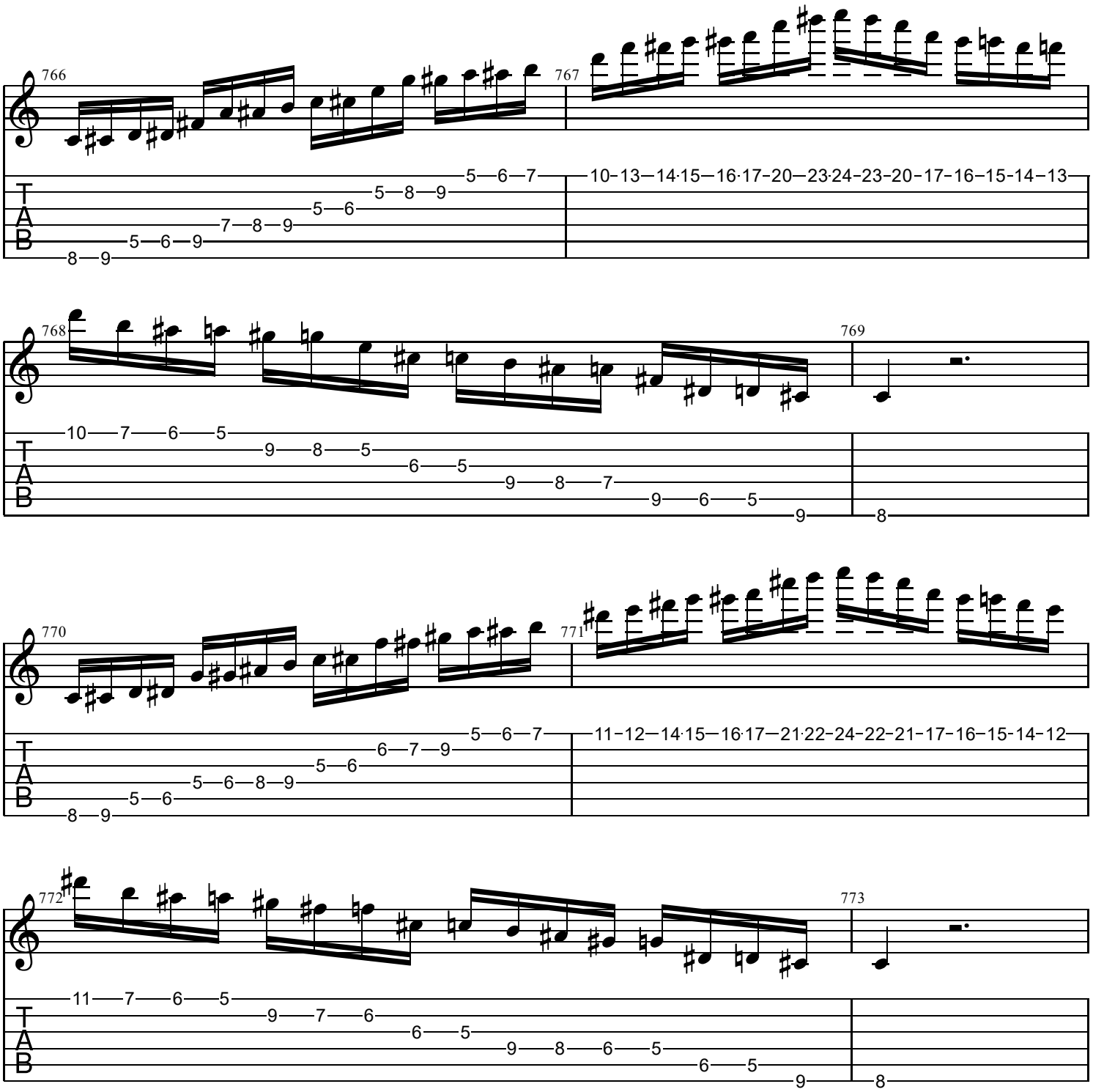
766
767
768
769
770
771
772
773
T
A
B

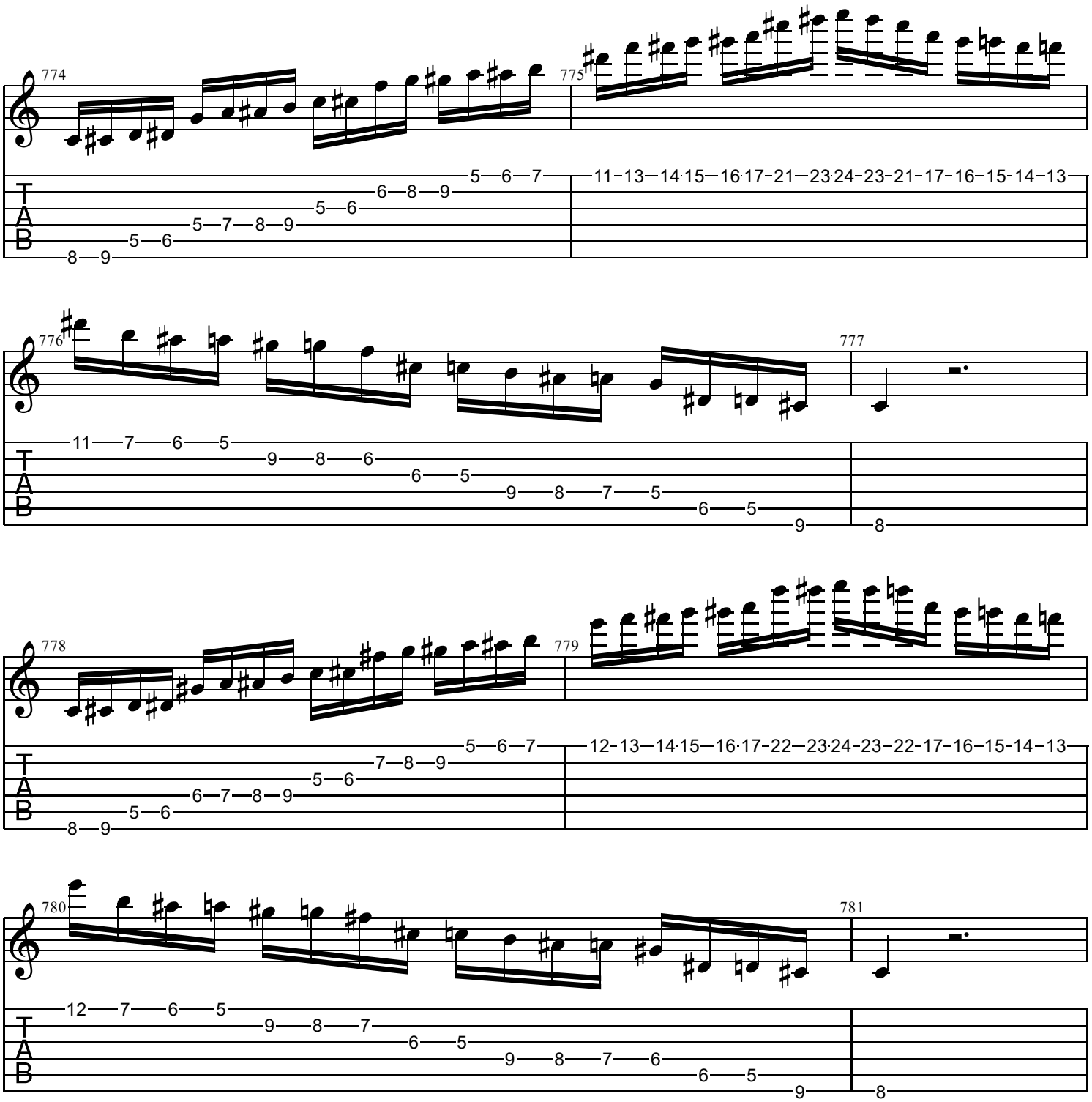
774
775
776
777
778
779
780
781
T
A
B

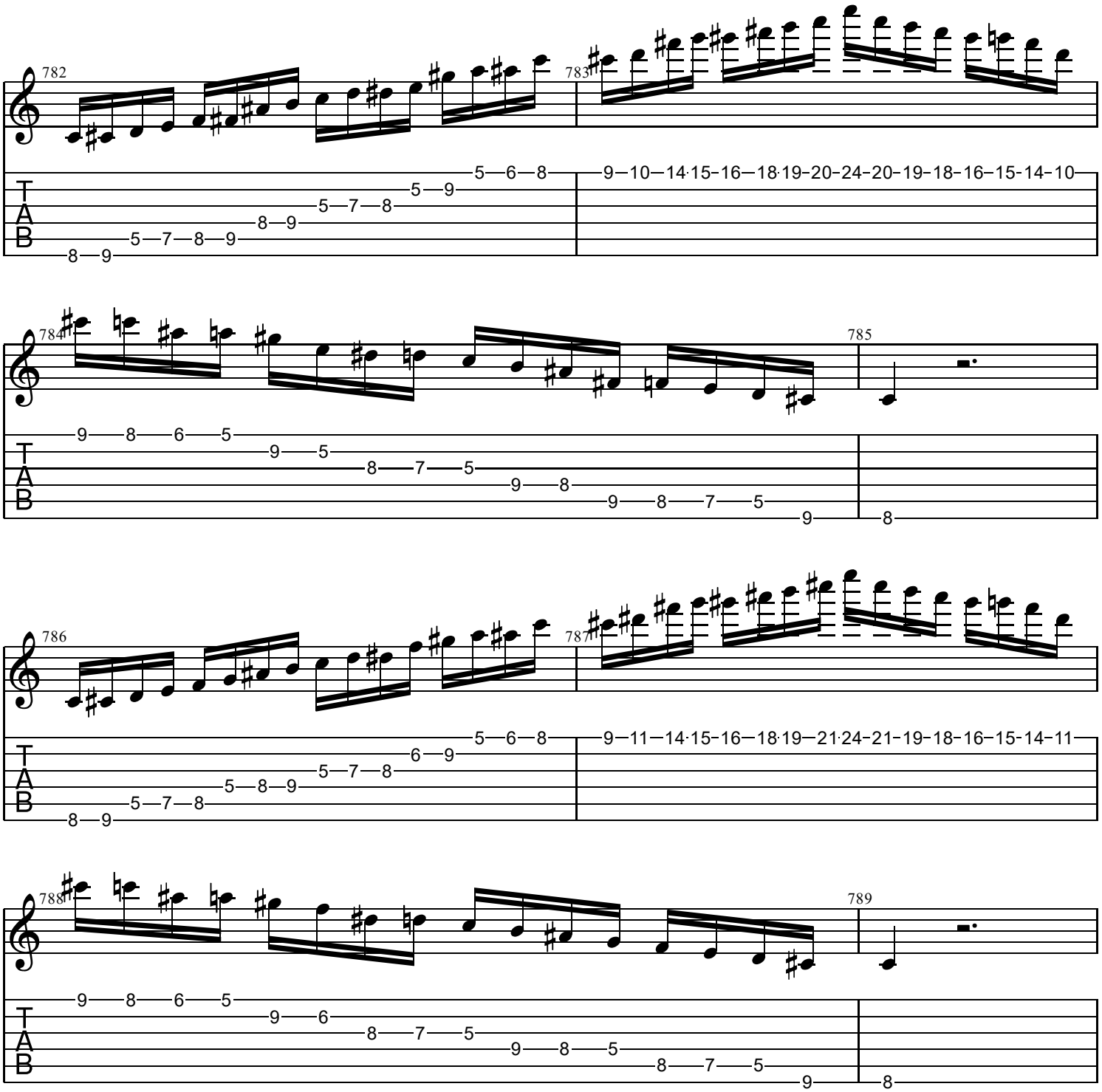
782
783
784
785
786
787
788
789
T
A
B

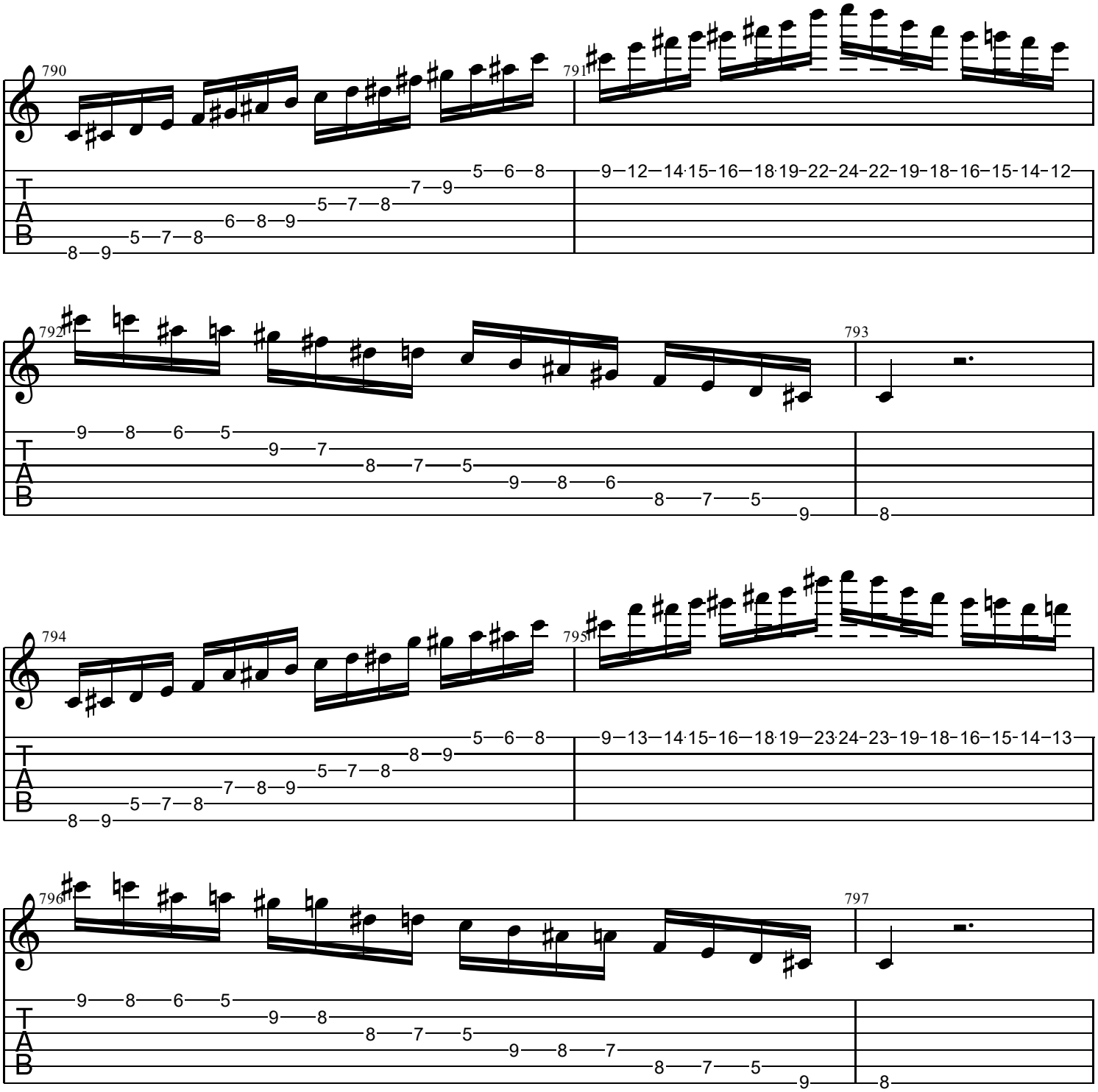
790
791
792
793
794
795
796
797
T
A
B

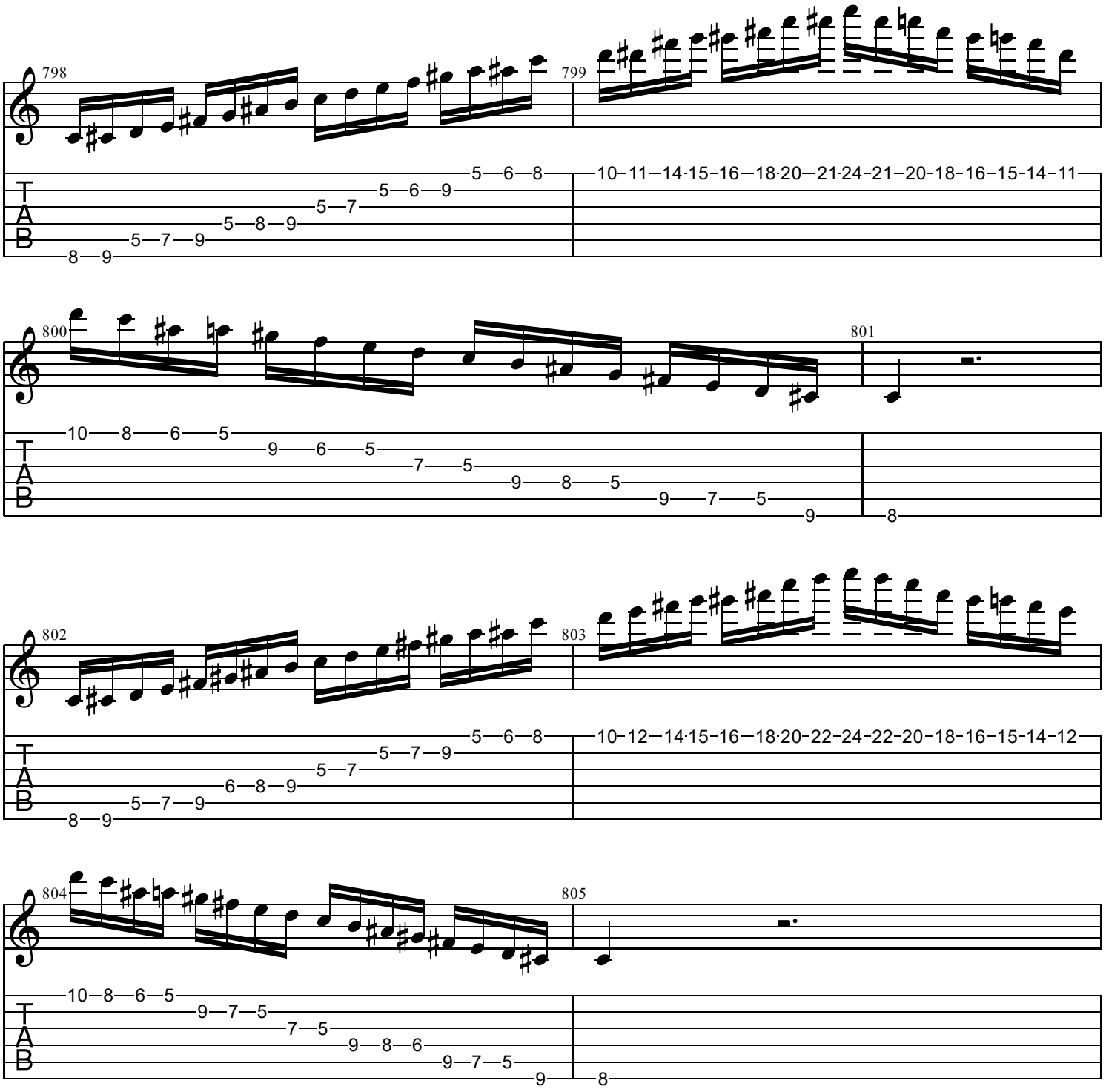
798
799
800
801
802
803
804
805
T
A
B

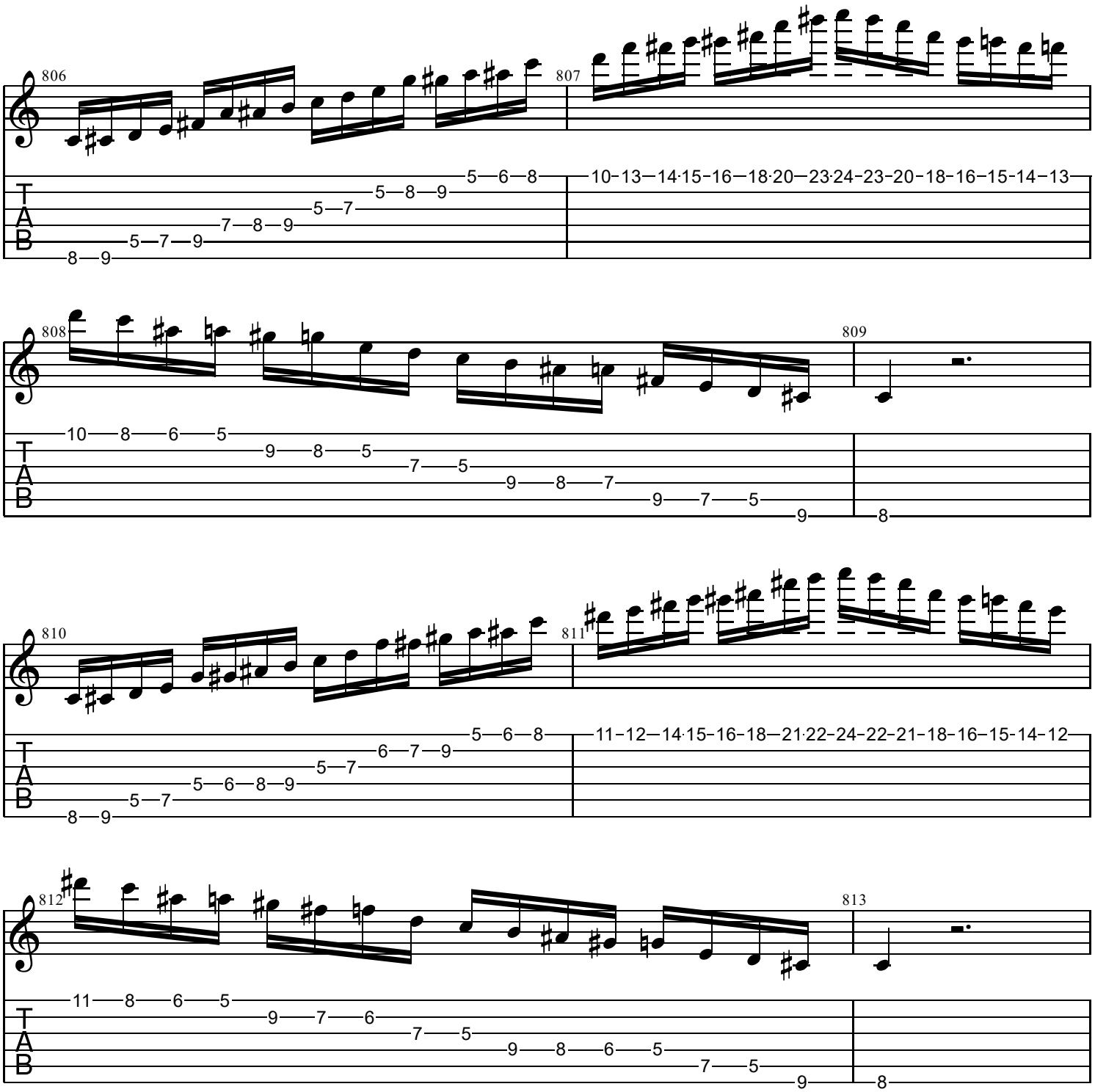
806
807
808
809
810
811
812
813
T
A
B

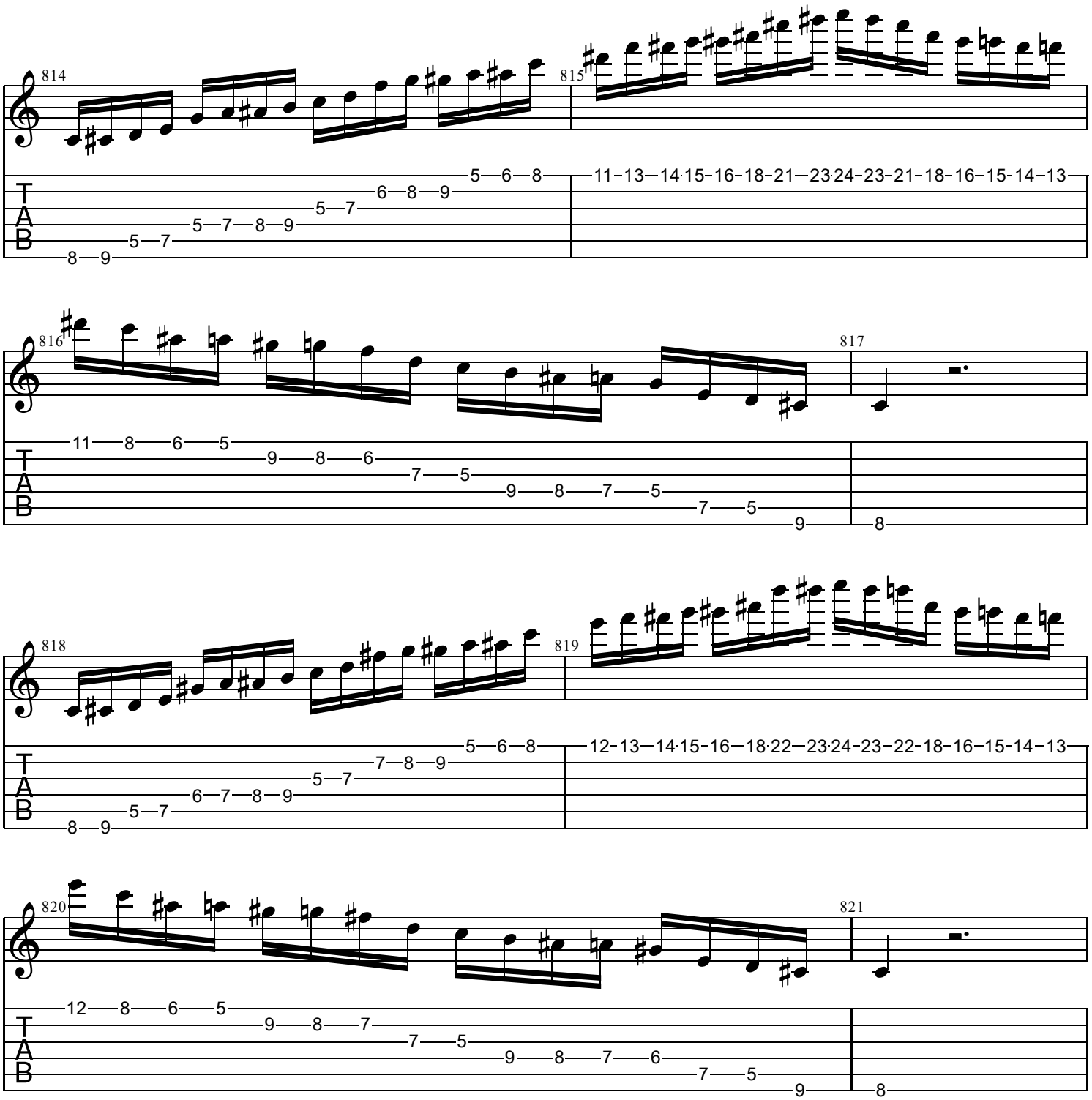
814
815
816
817
818
819
820
821
T
A
B

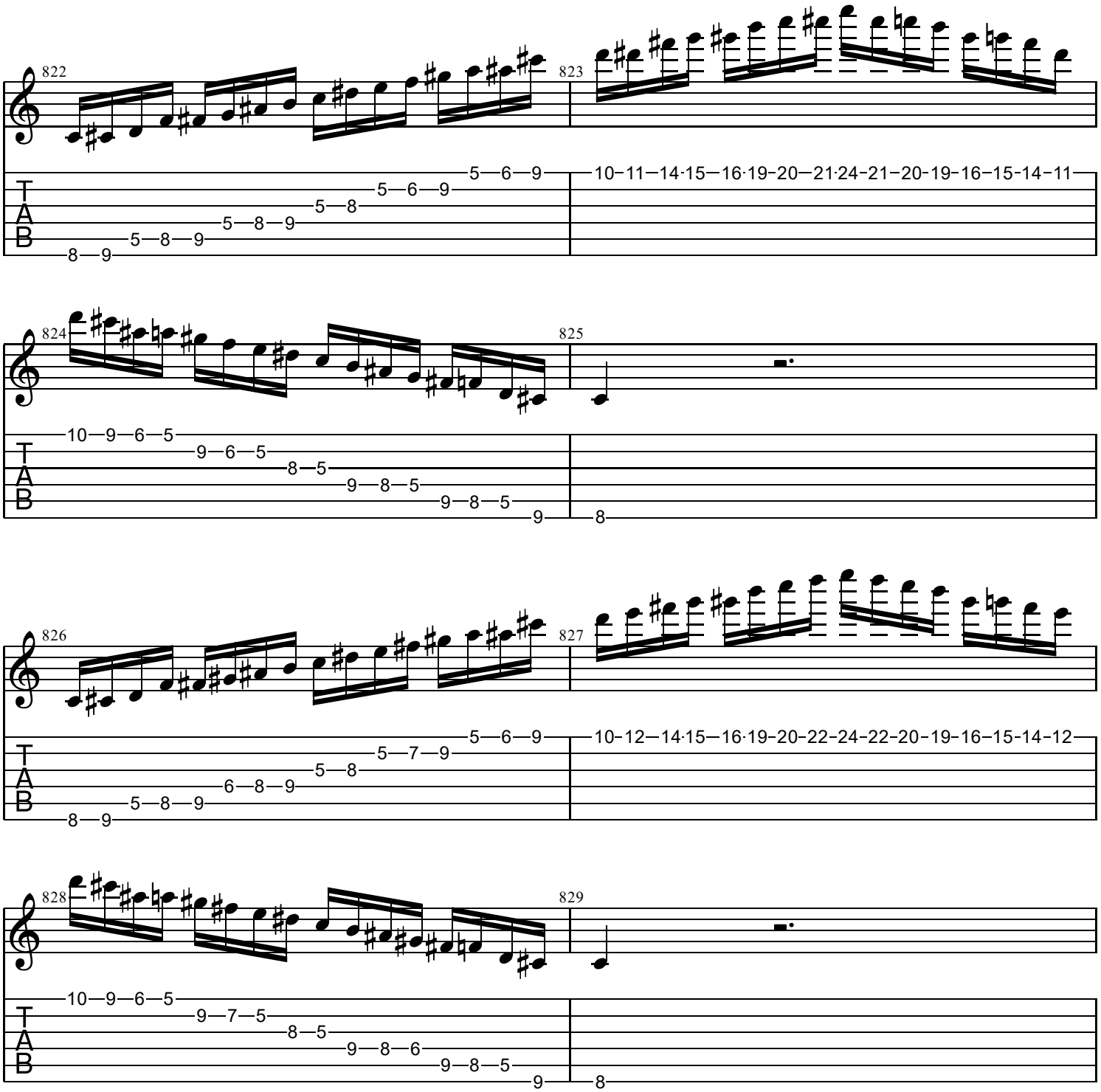
822
823
824
825
826
827
828
829
T
A
B

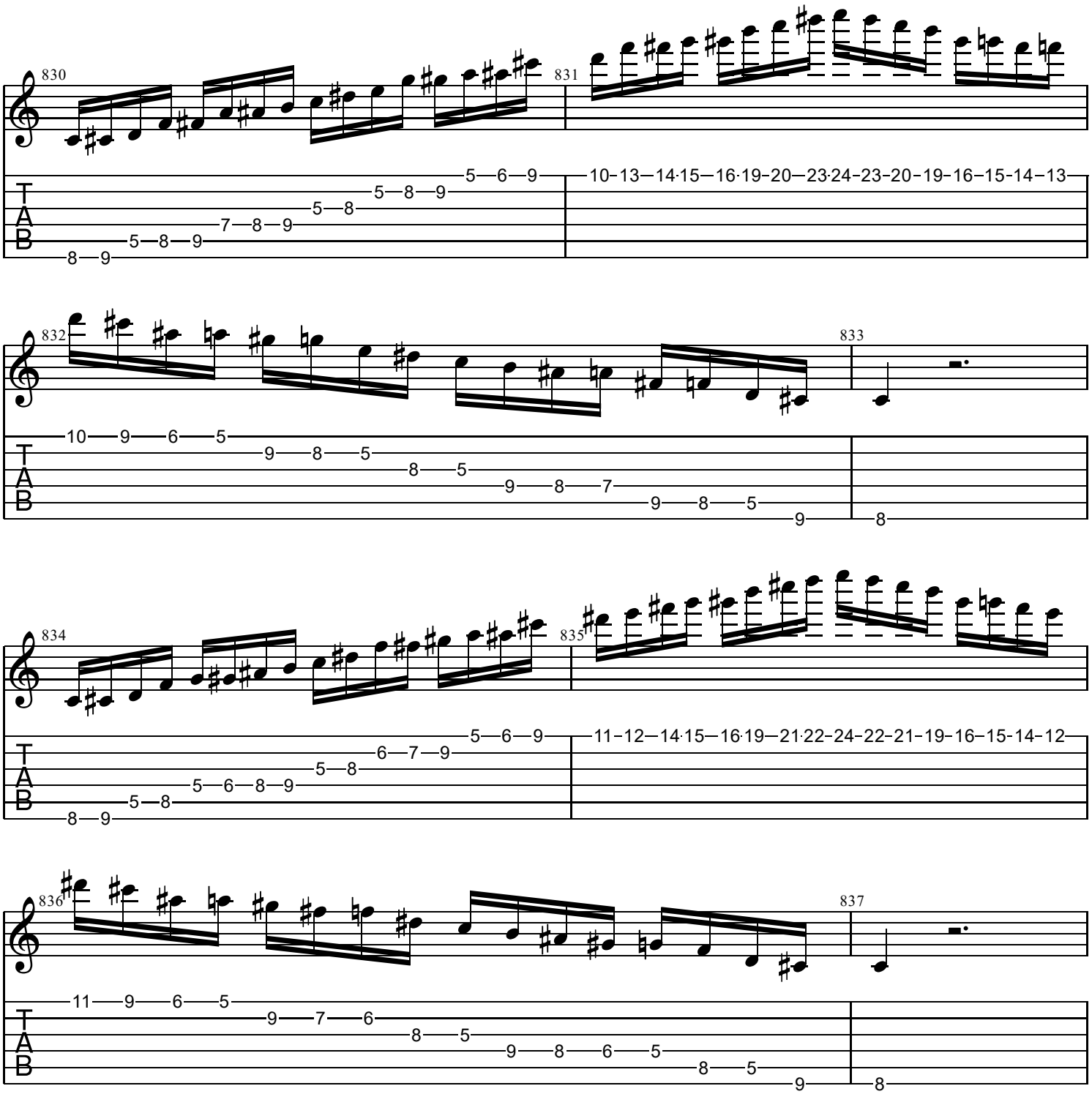
830
831
832
833
834
835
836
837
T
A
B

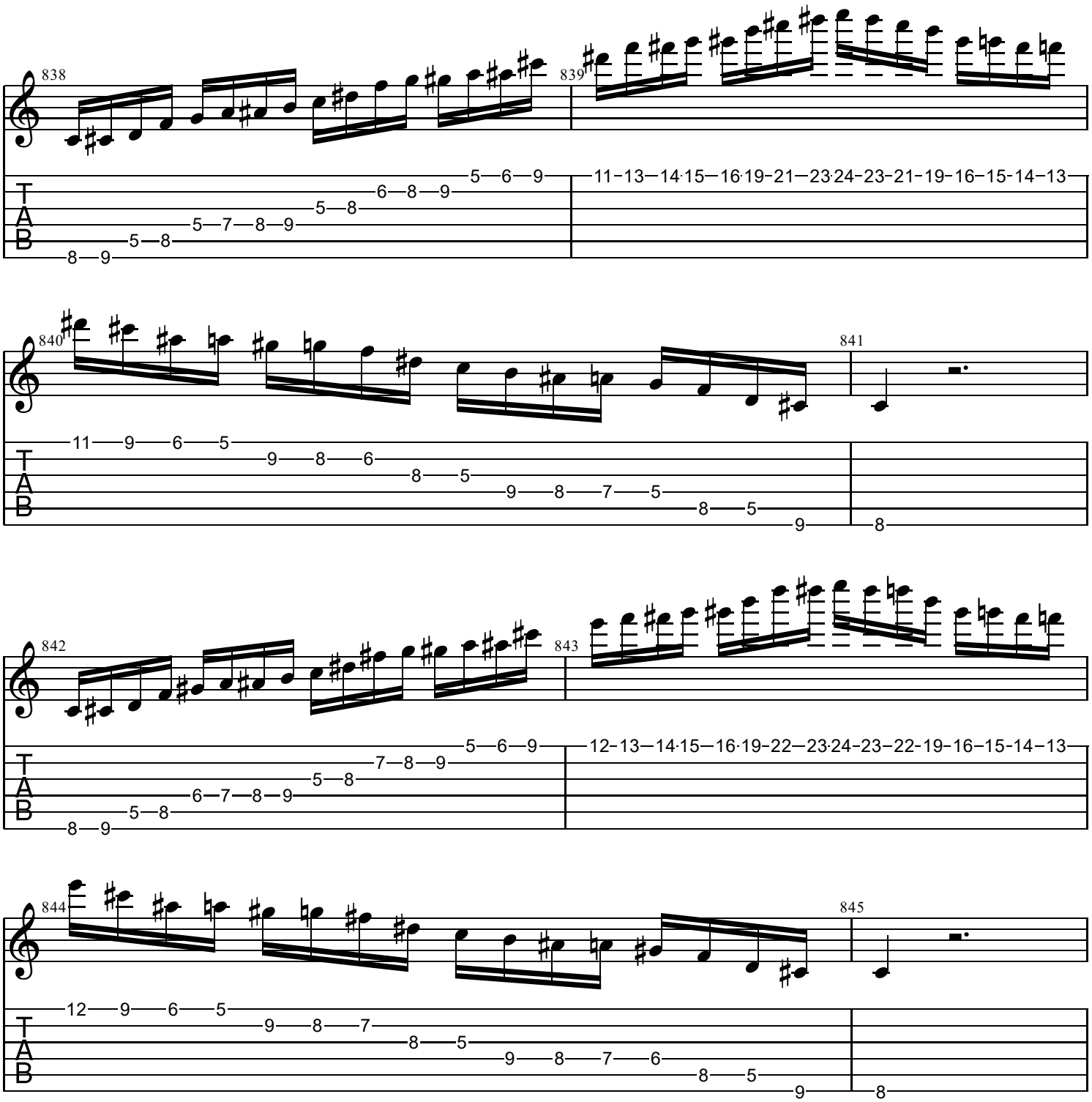
838
839
840
841
842
843
844
845
T
A
B

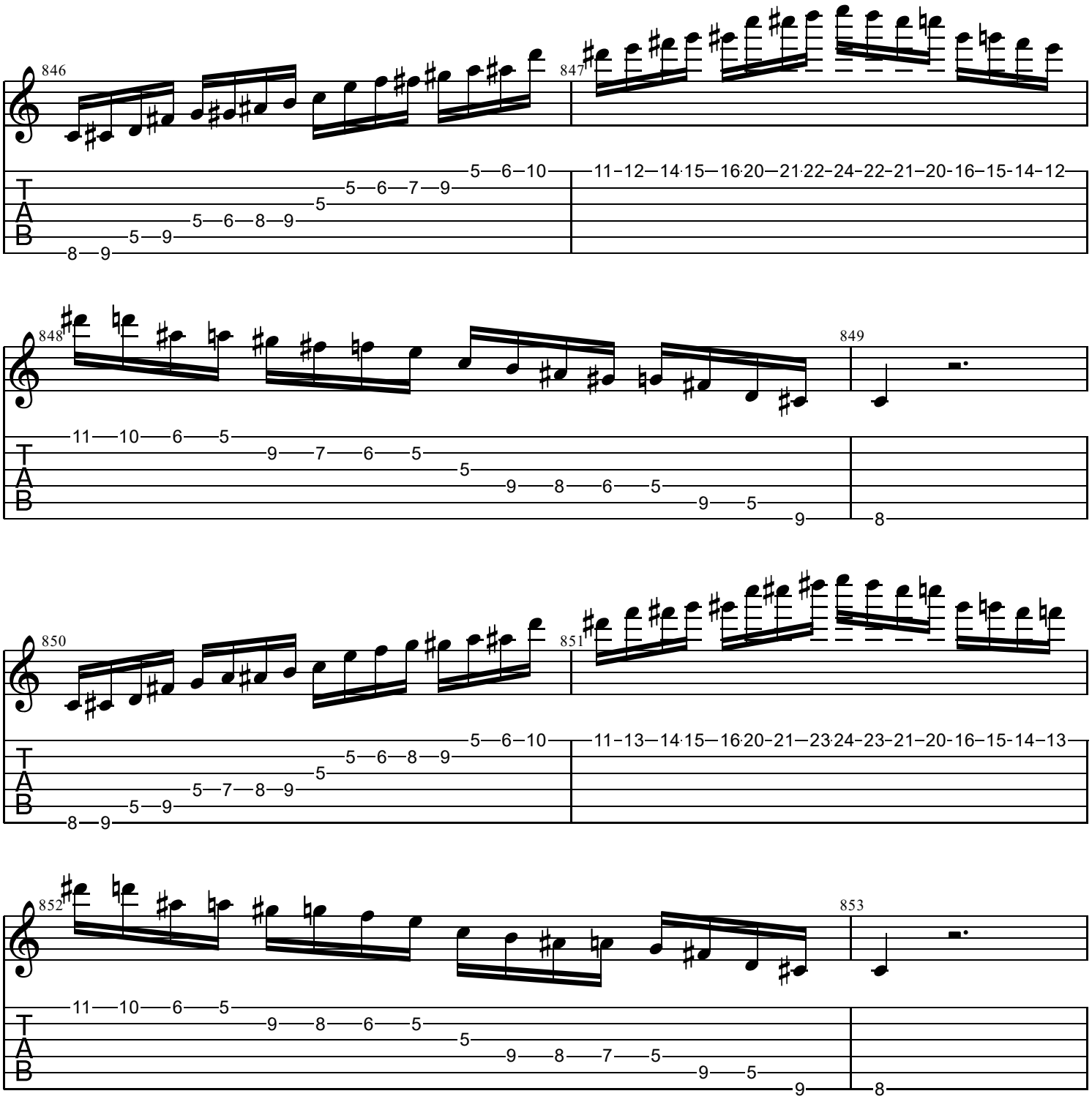
846
847
848
849
850
851
852
853
T
A
B

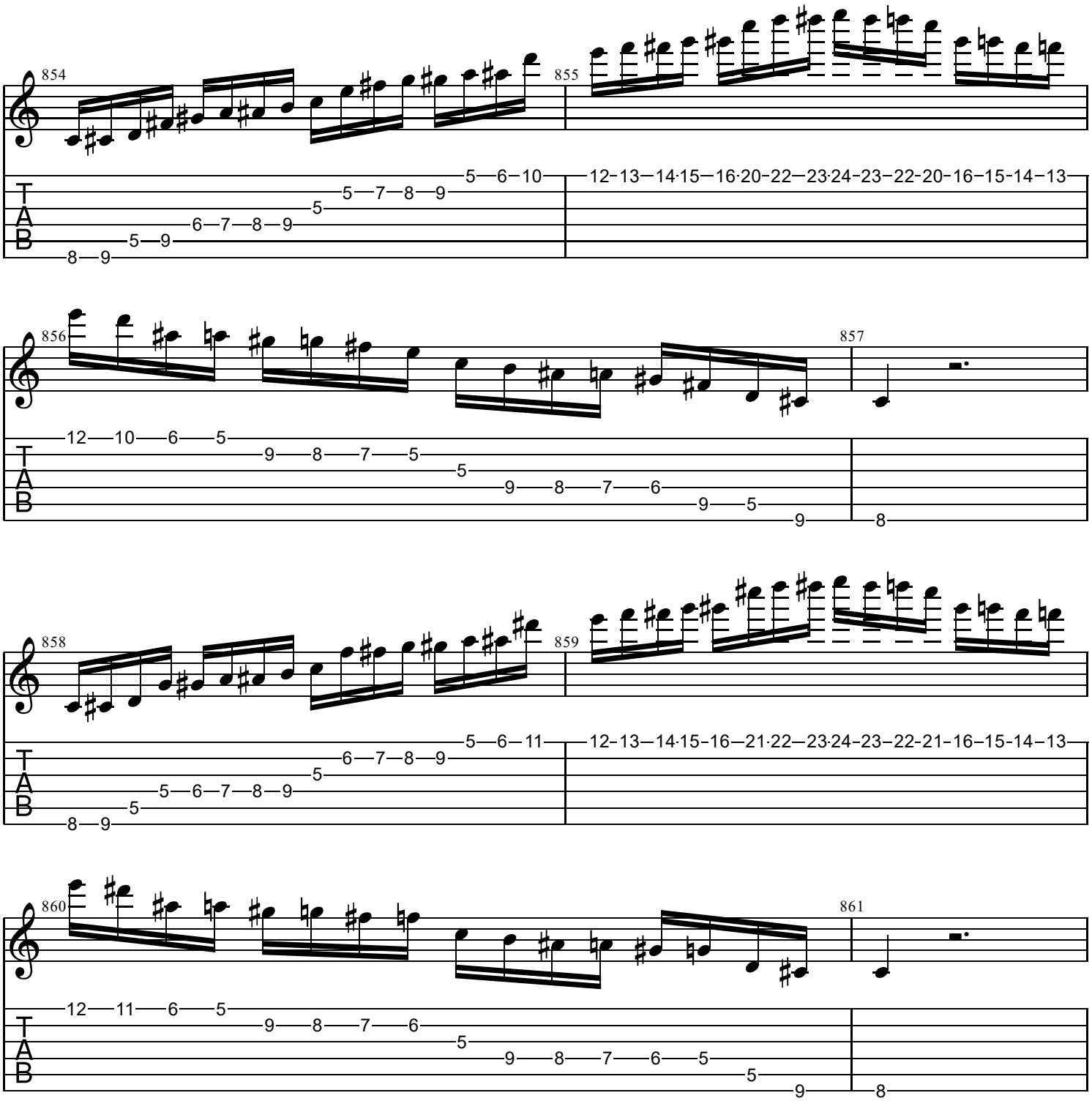
854
855
856
857
858
859
860
861
T
A
B

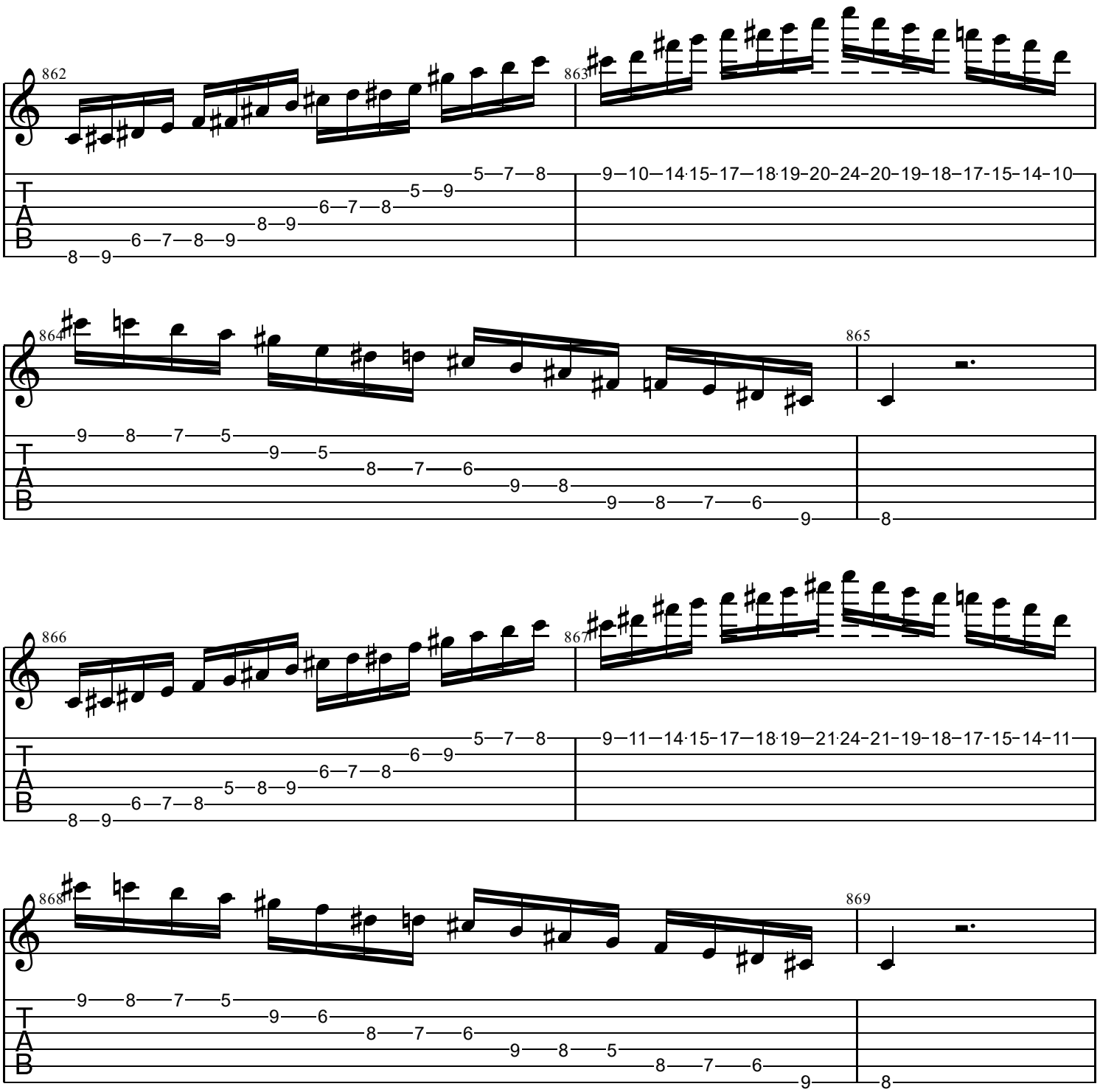
862
863
864
865
866
867
868
869
T
A
B

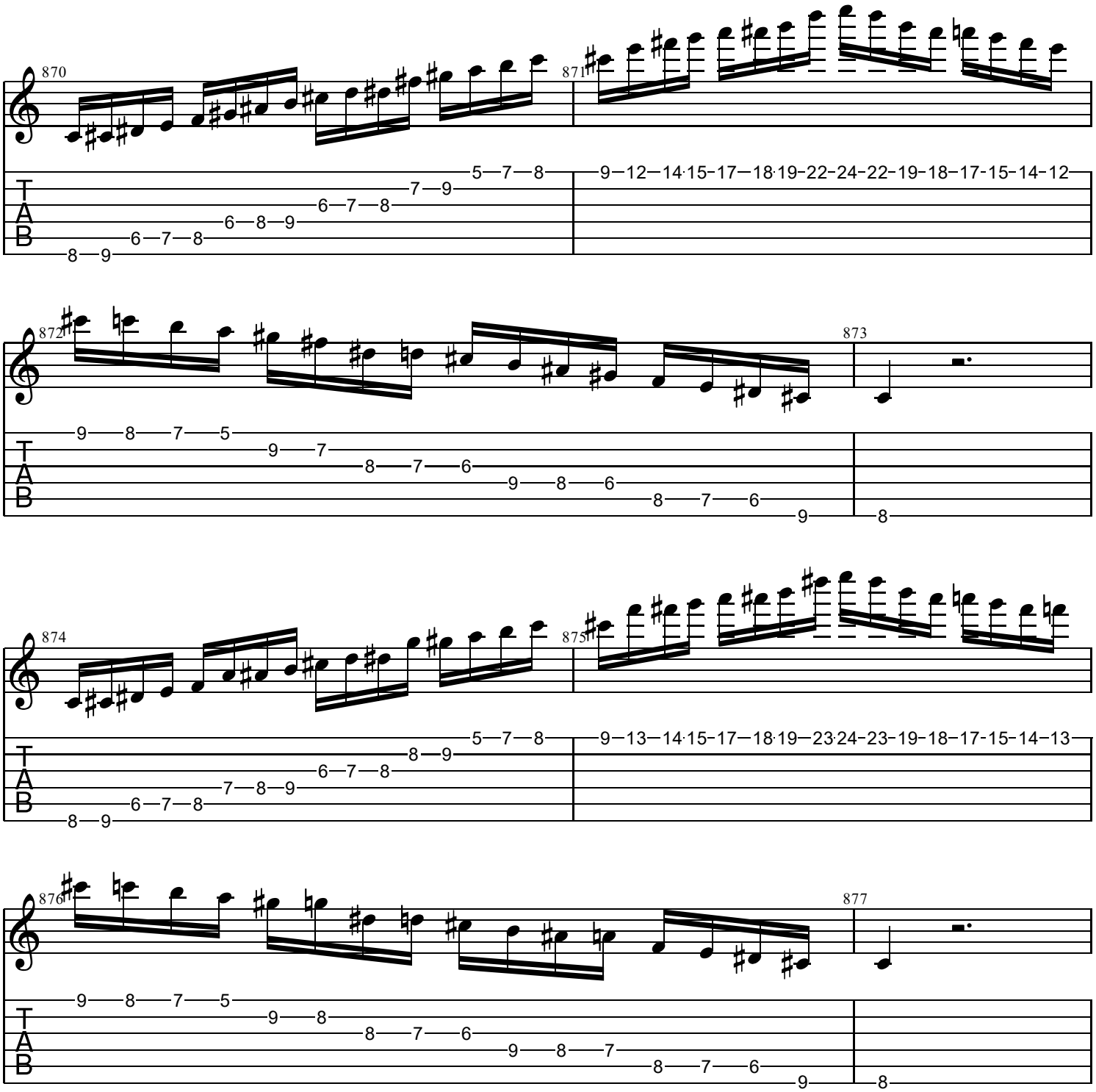
870
871
872
873
874
875
876
877
T
A
B

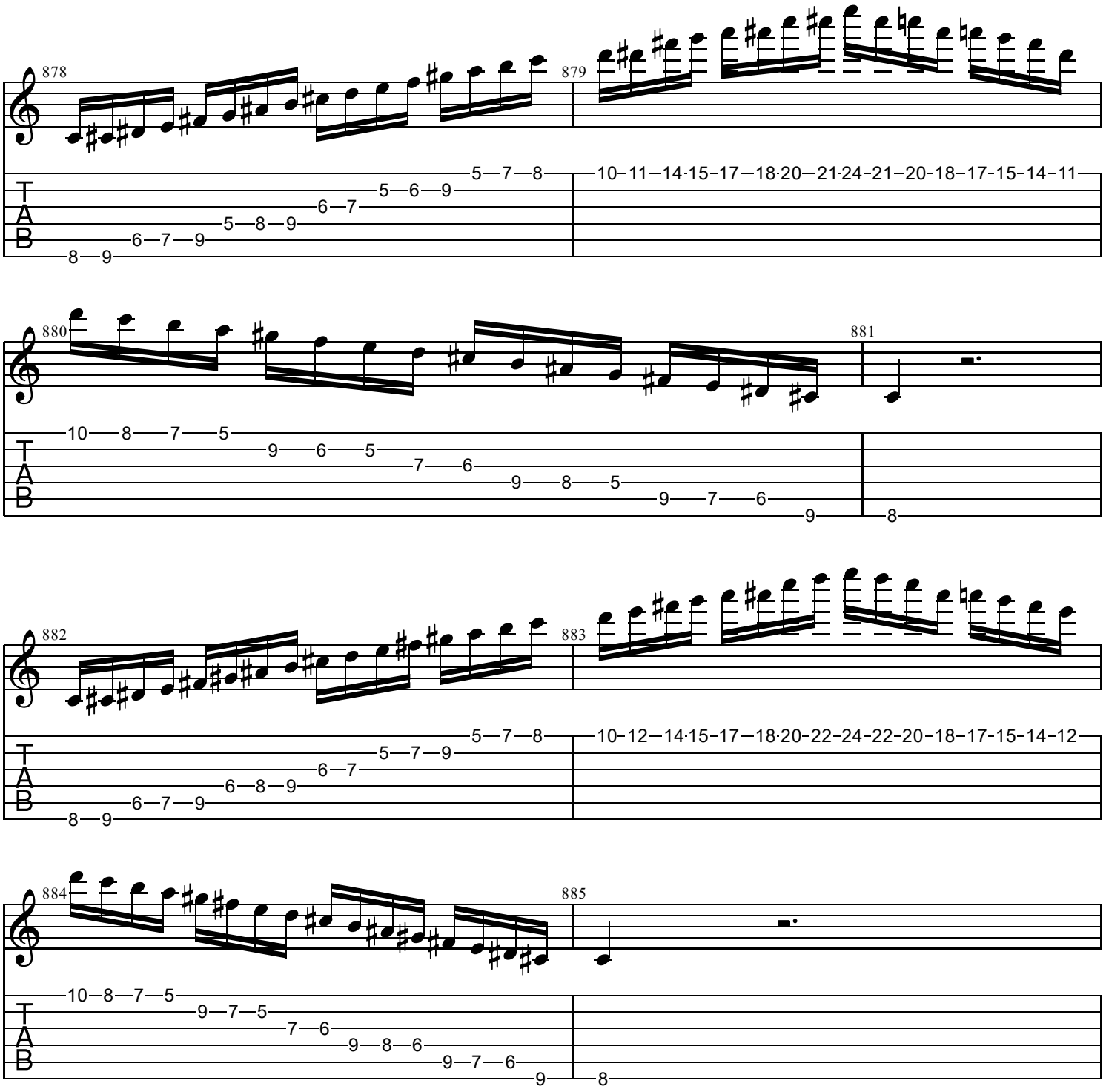
878
879
880
881
882
883
884
885
T
A
B

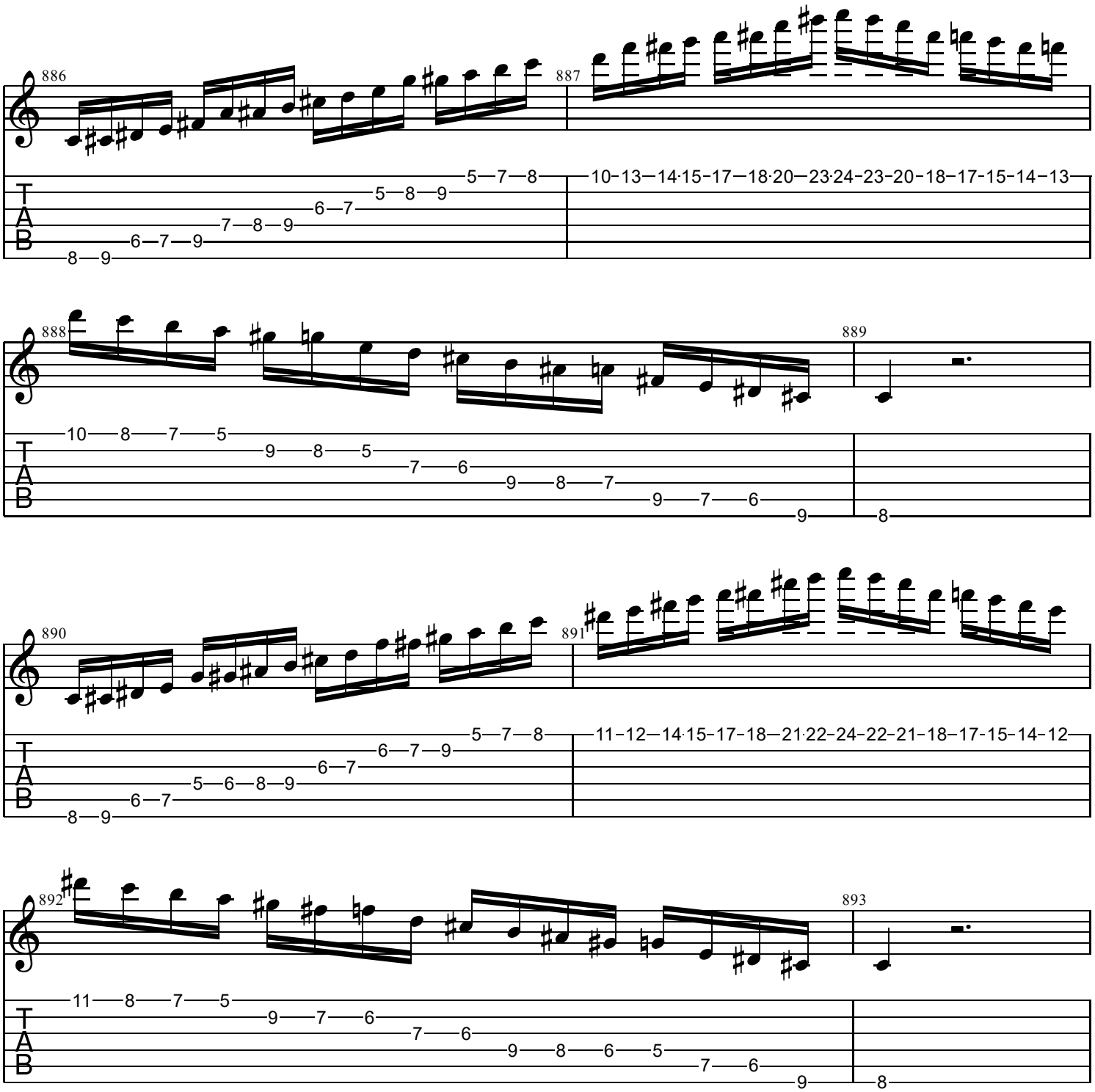
886
887
888
889
890
891
892
893
T
A
B

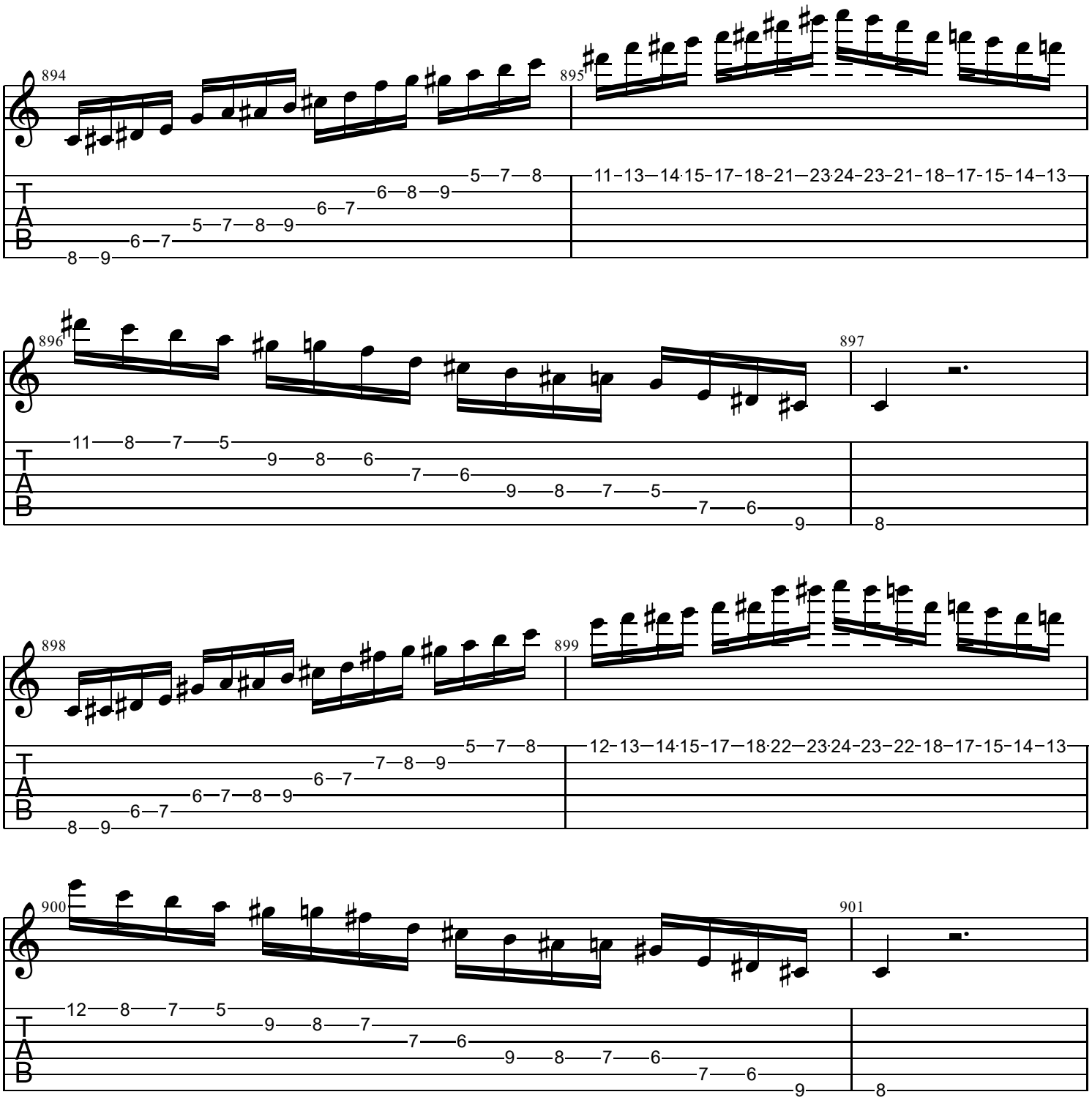
894
895
896
897
898
899
900
901
T
A
B

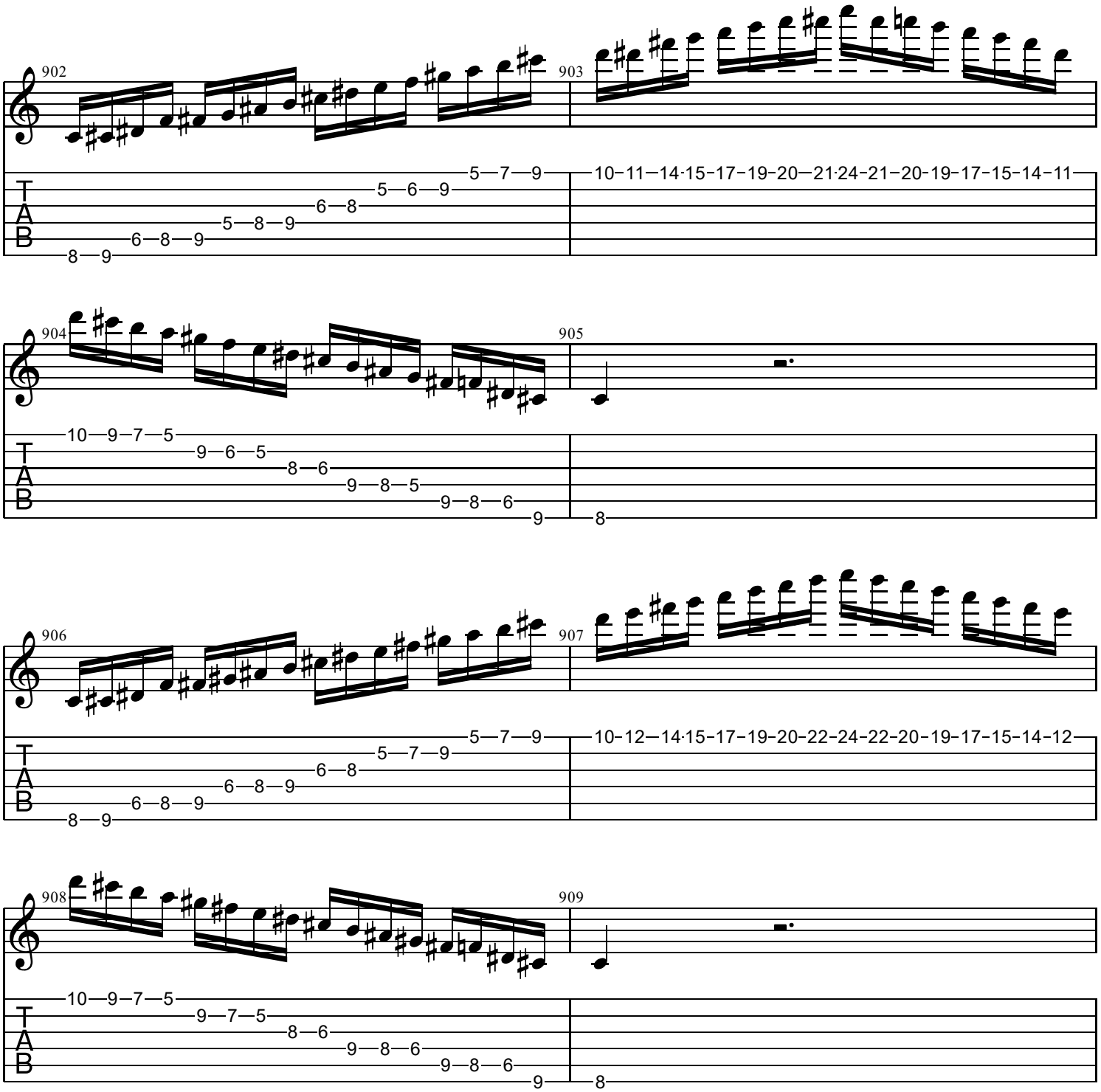
902
903
904
905
906
907
908
909
T
A
B

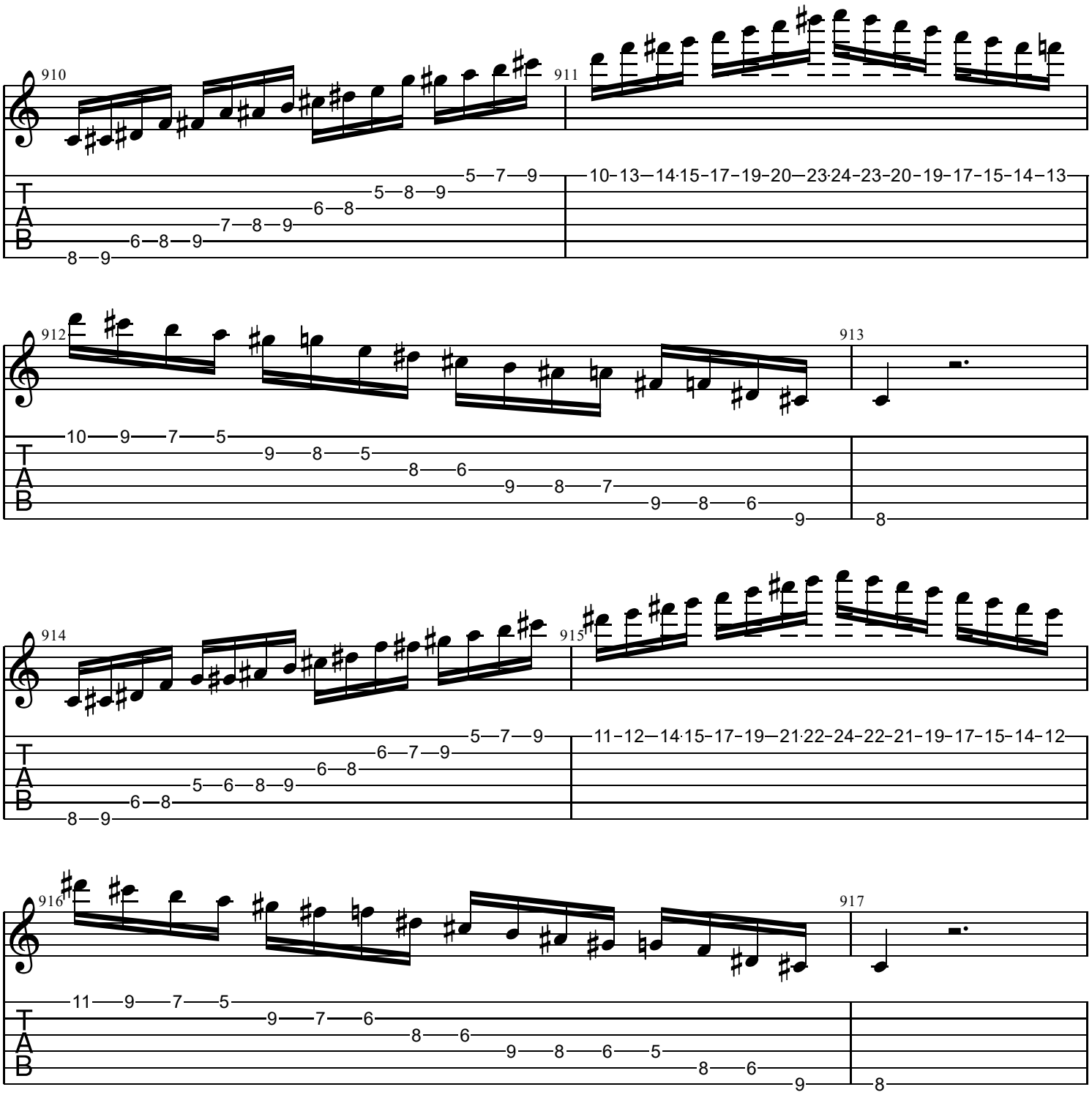
910
911
912
913
914
915
916
917
T
A
B

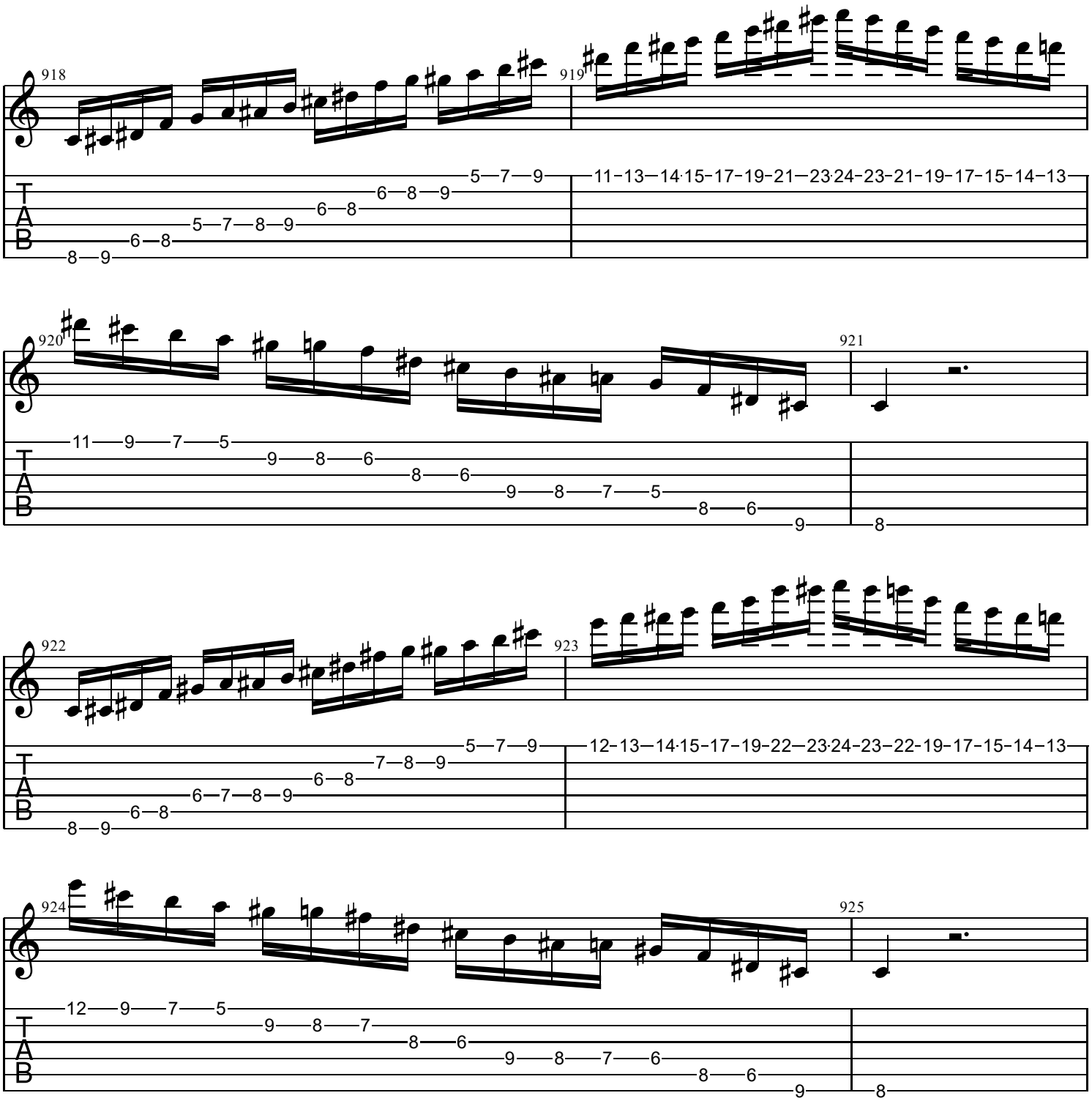
918
919
920
921
922
923
924
925
T
A
B

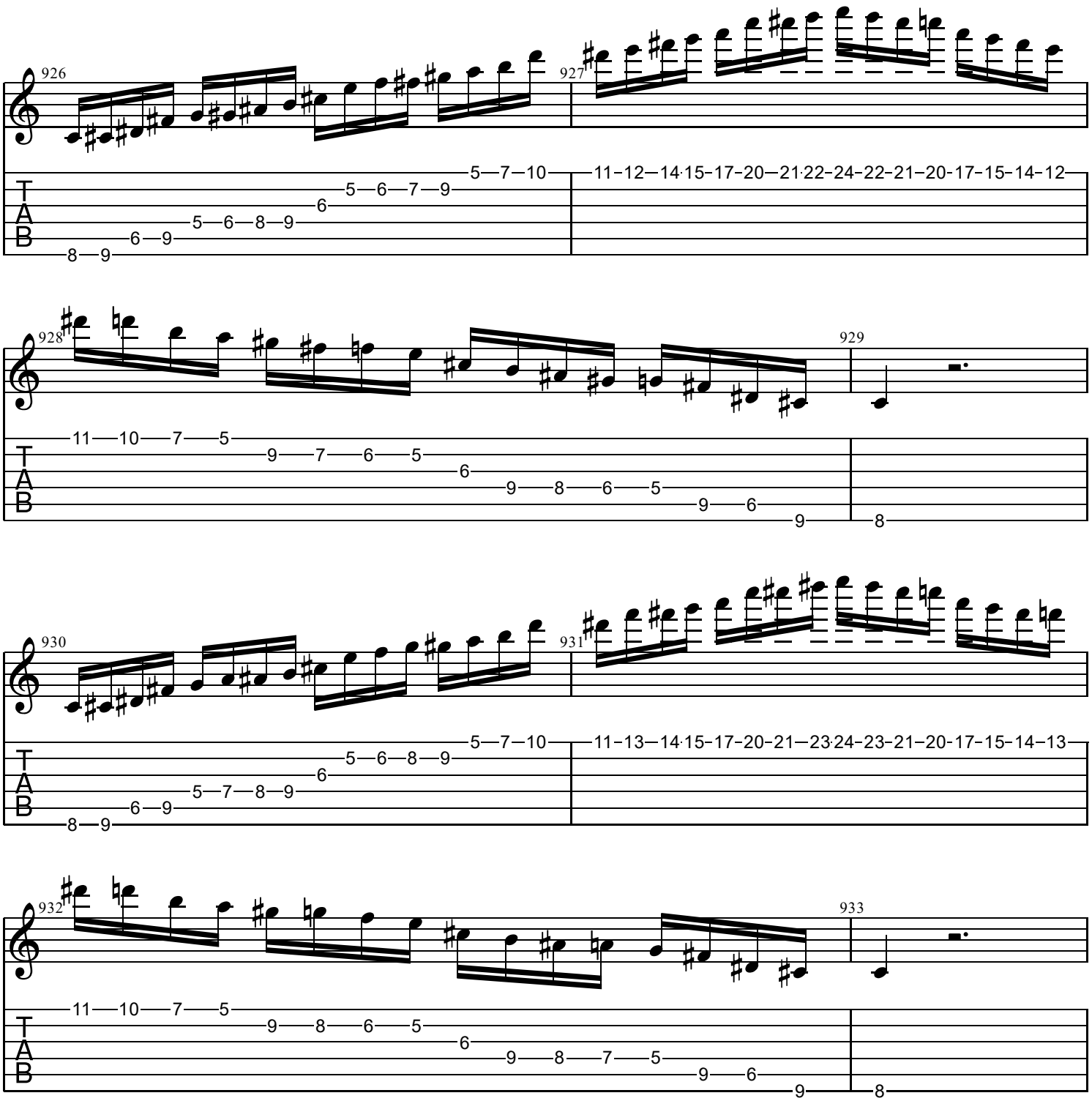
926
927
928
929
930
931
932
933
T
A
B

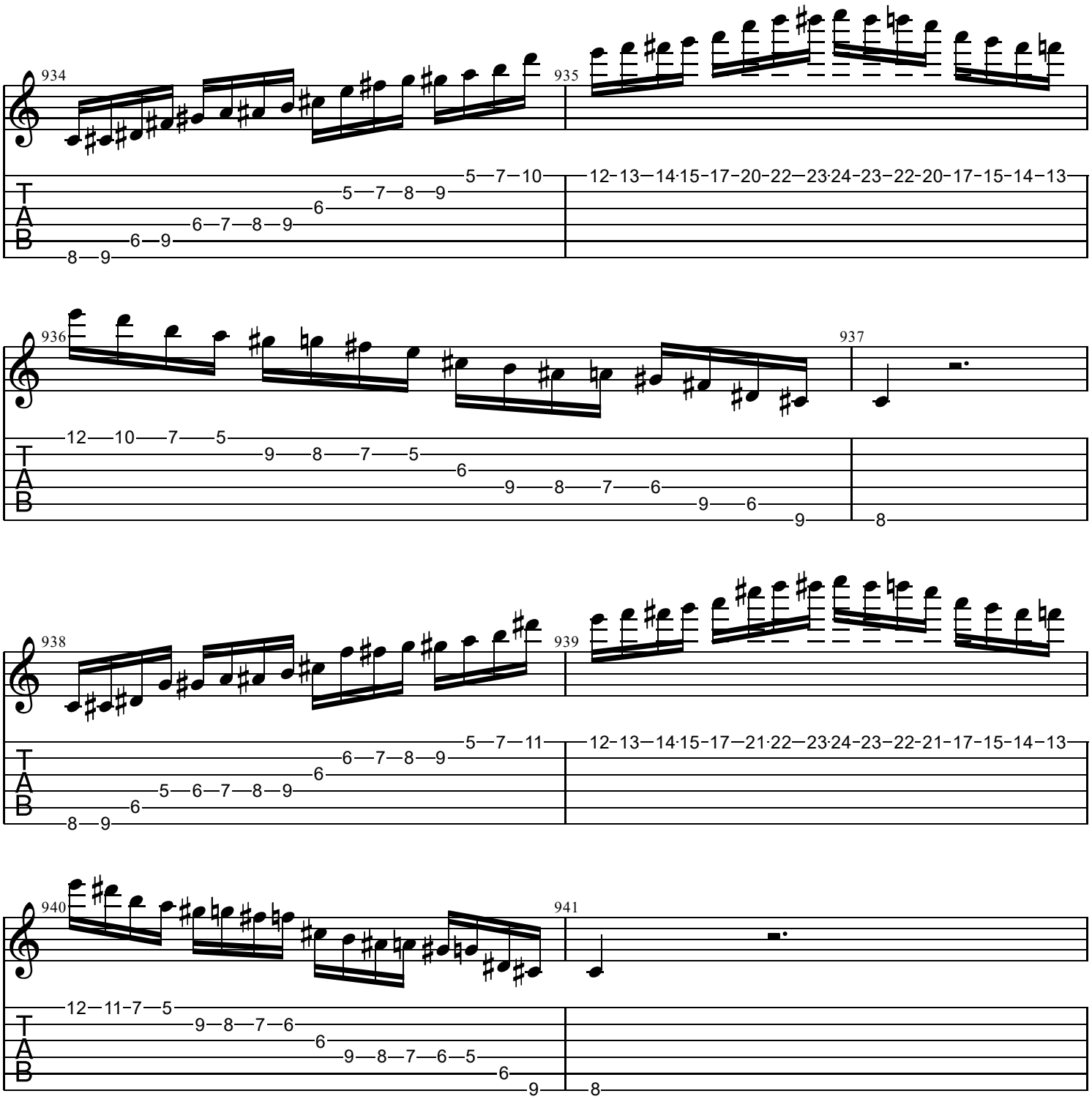
934
935
936
937
938
939
940
941
T
A
B

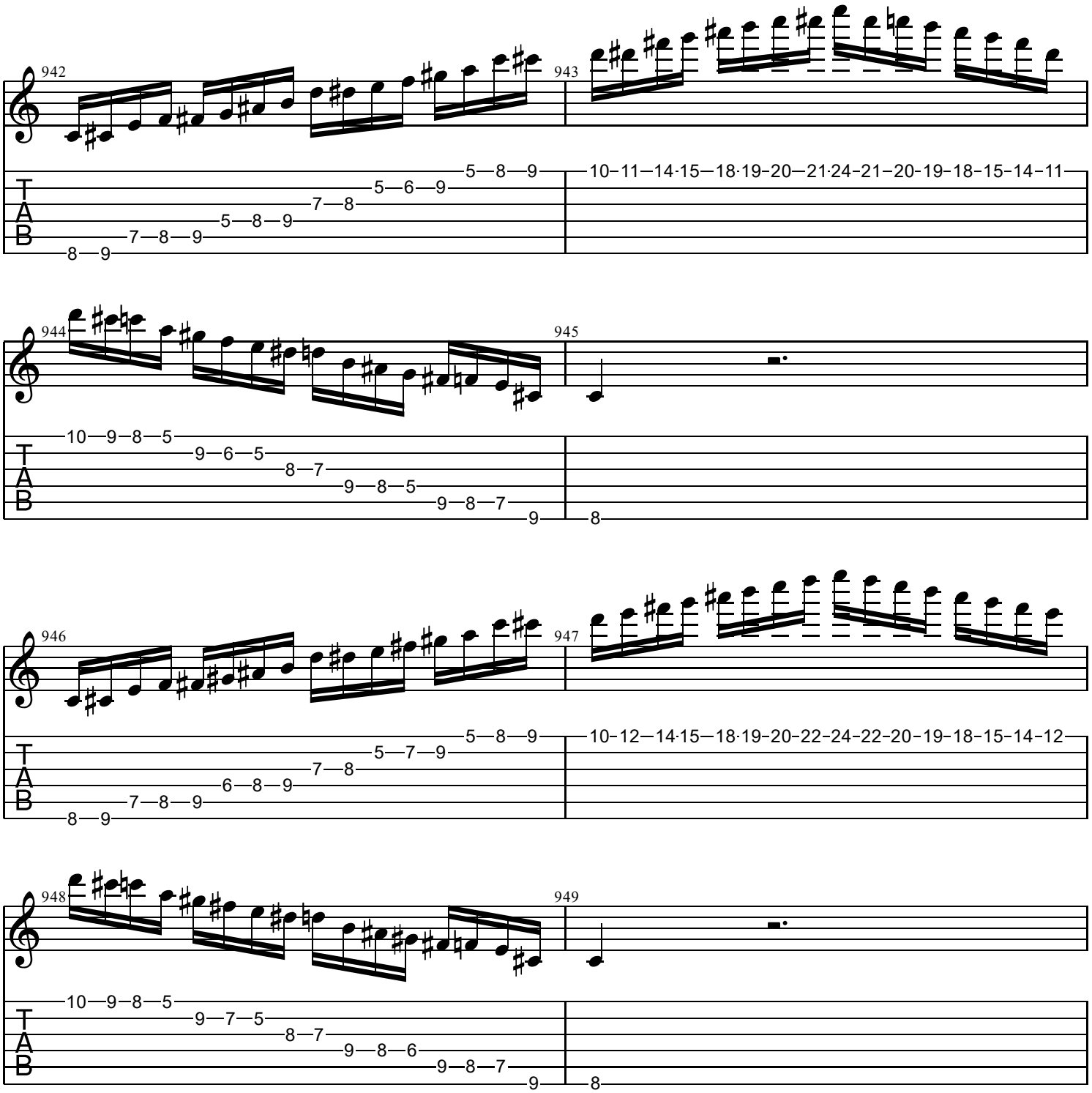
942
943
944
945
946
947
948
949
T
A
B

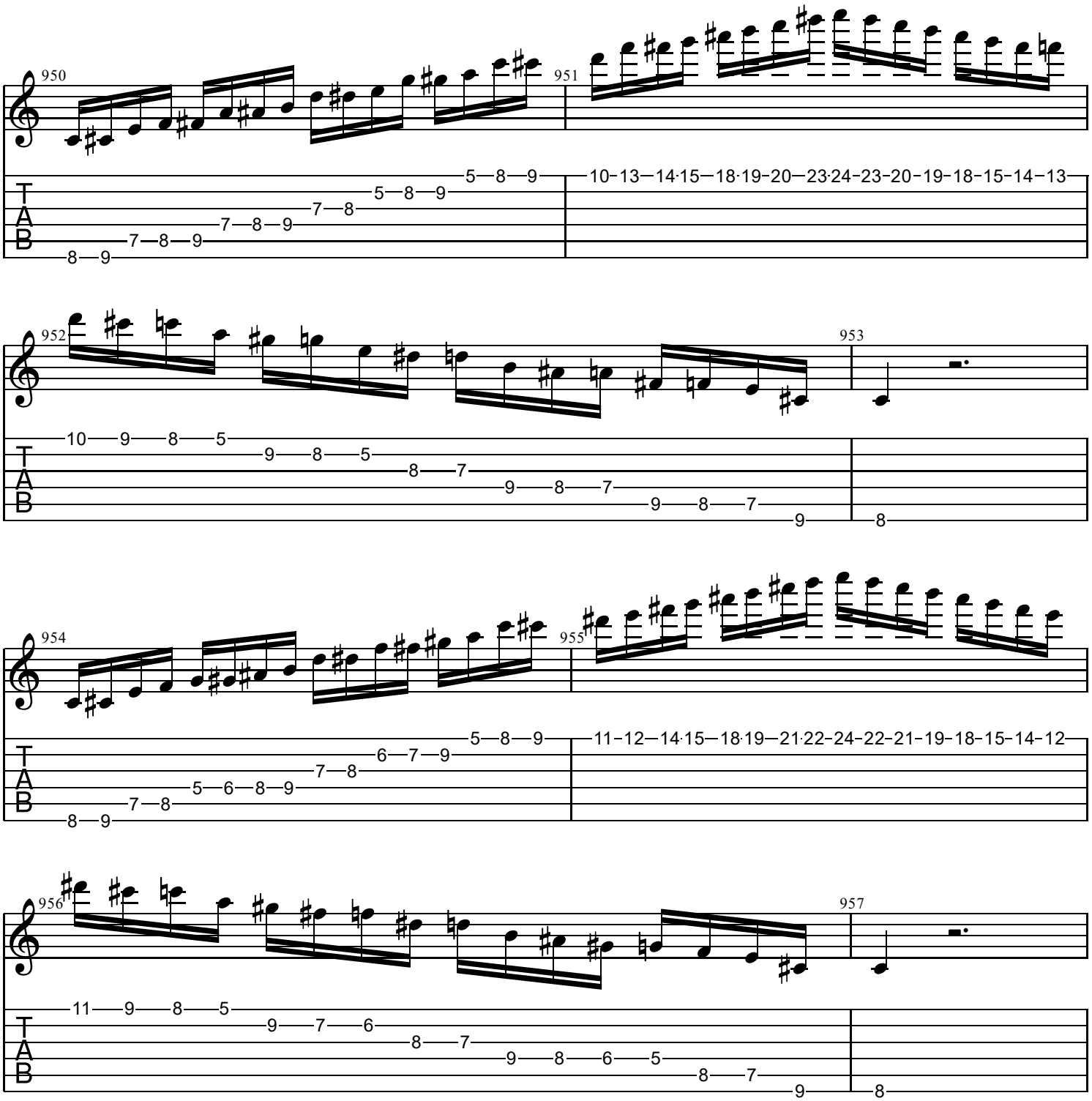
950
951
952
953
954
955
956
957
T
A
B

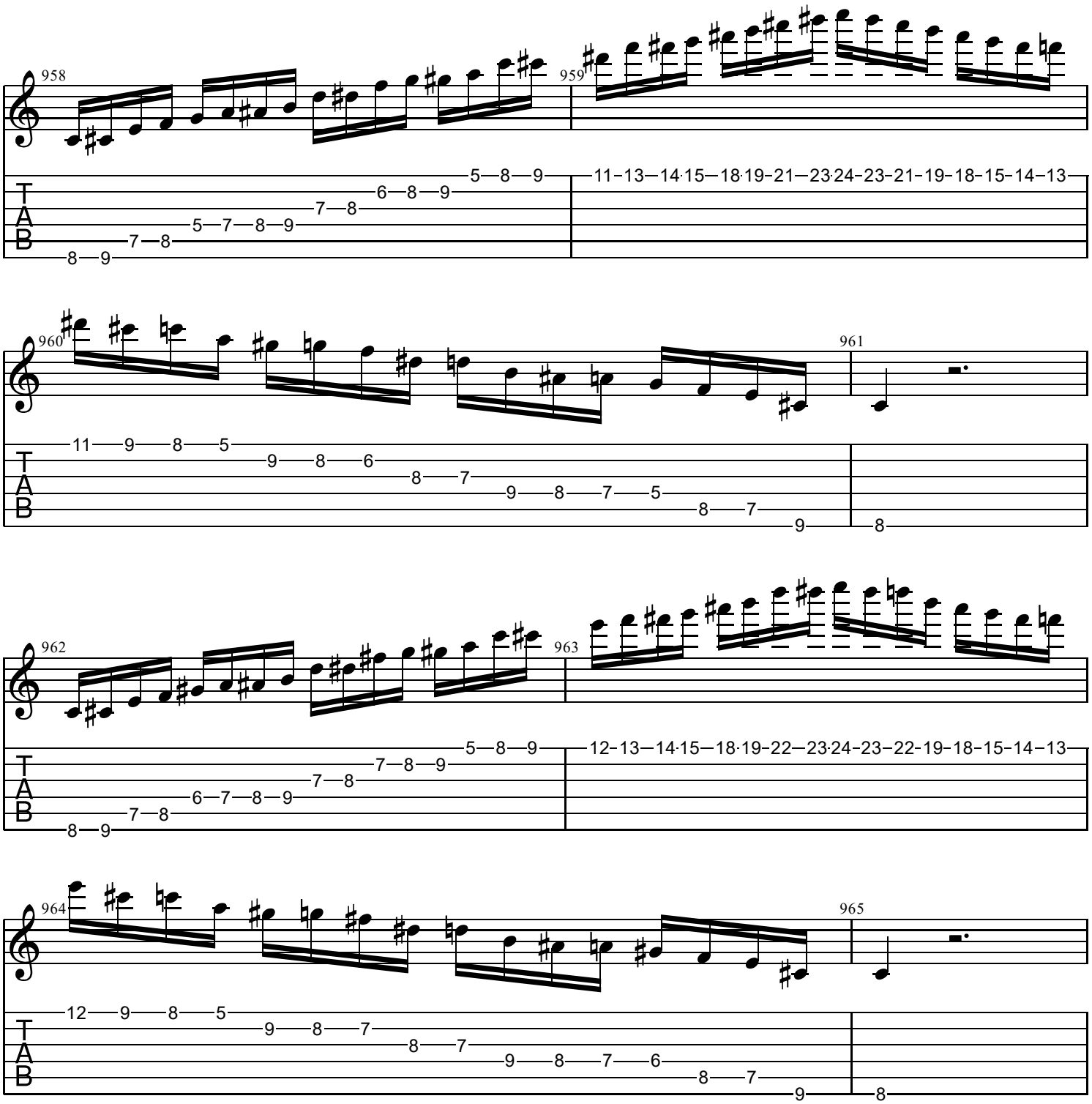
958
959
960
961
962
963
964
965
T
A
B

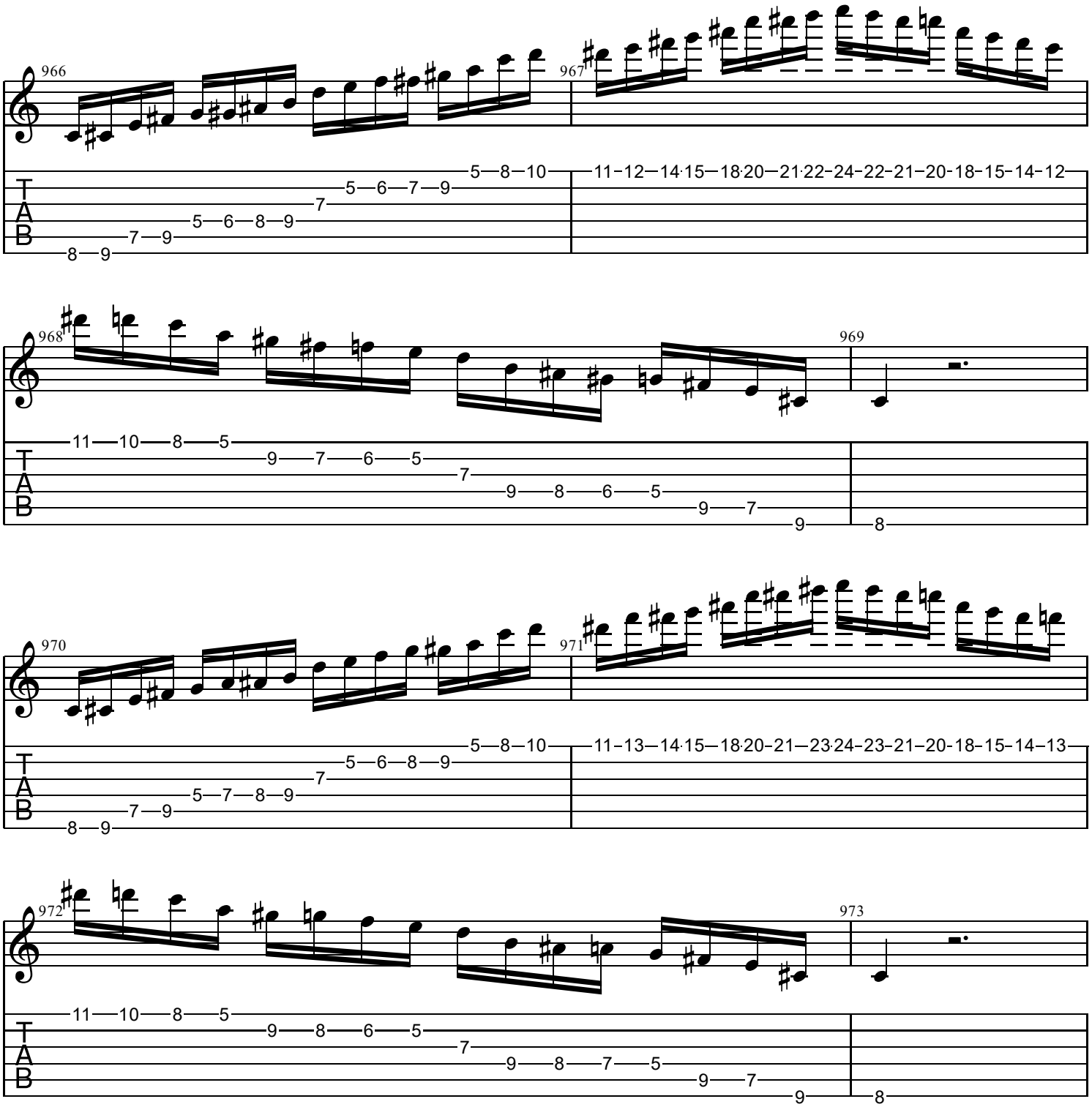
966
967
968
969
970
971
972
973
T
A
B

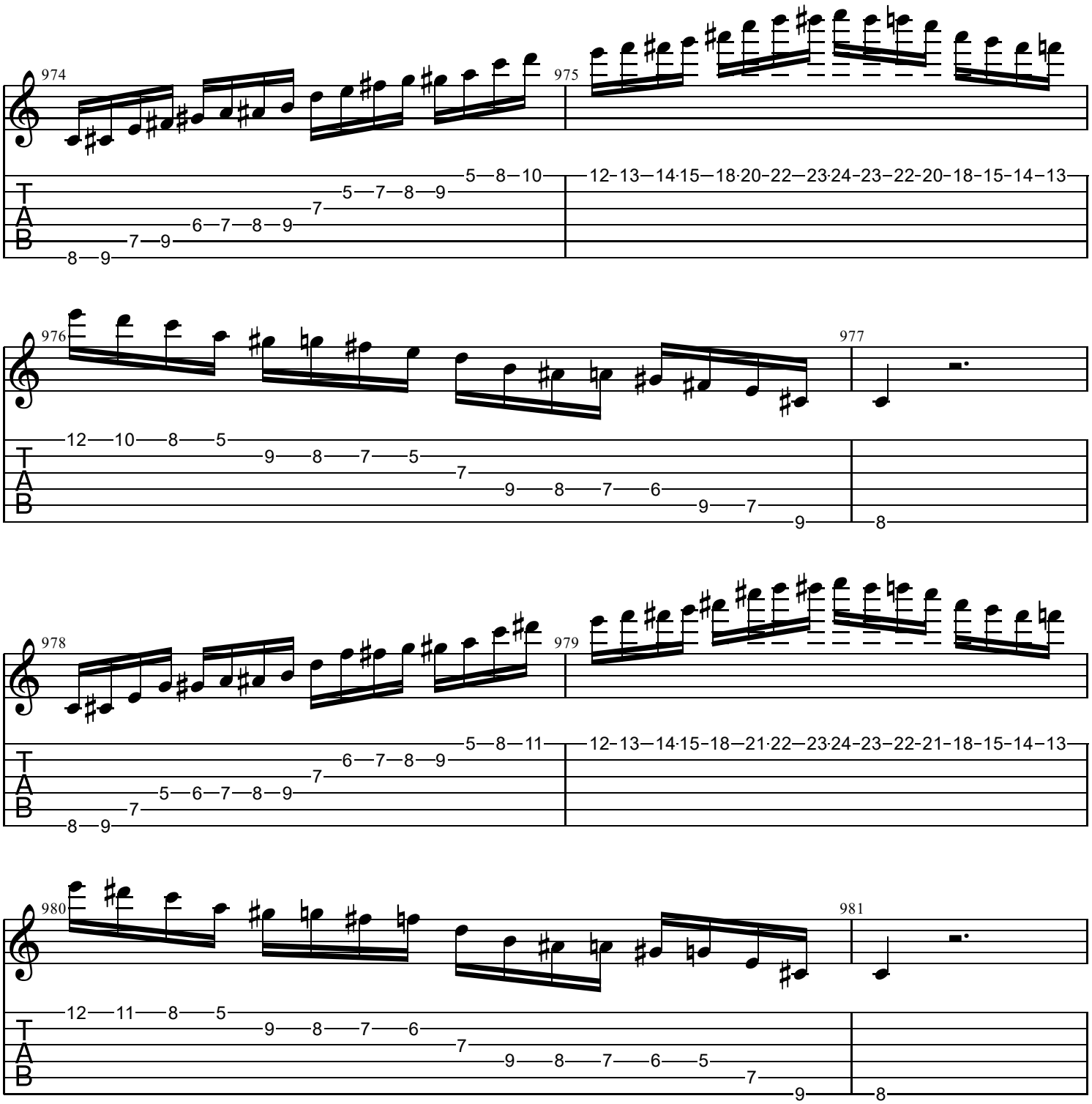
974
975
976
977
978
979
980
981
T
A
B

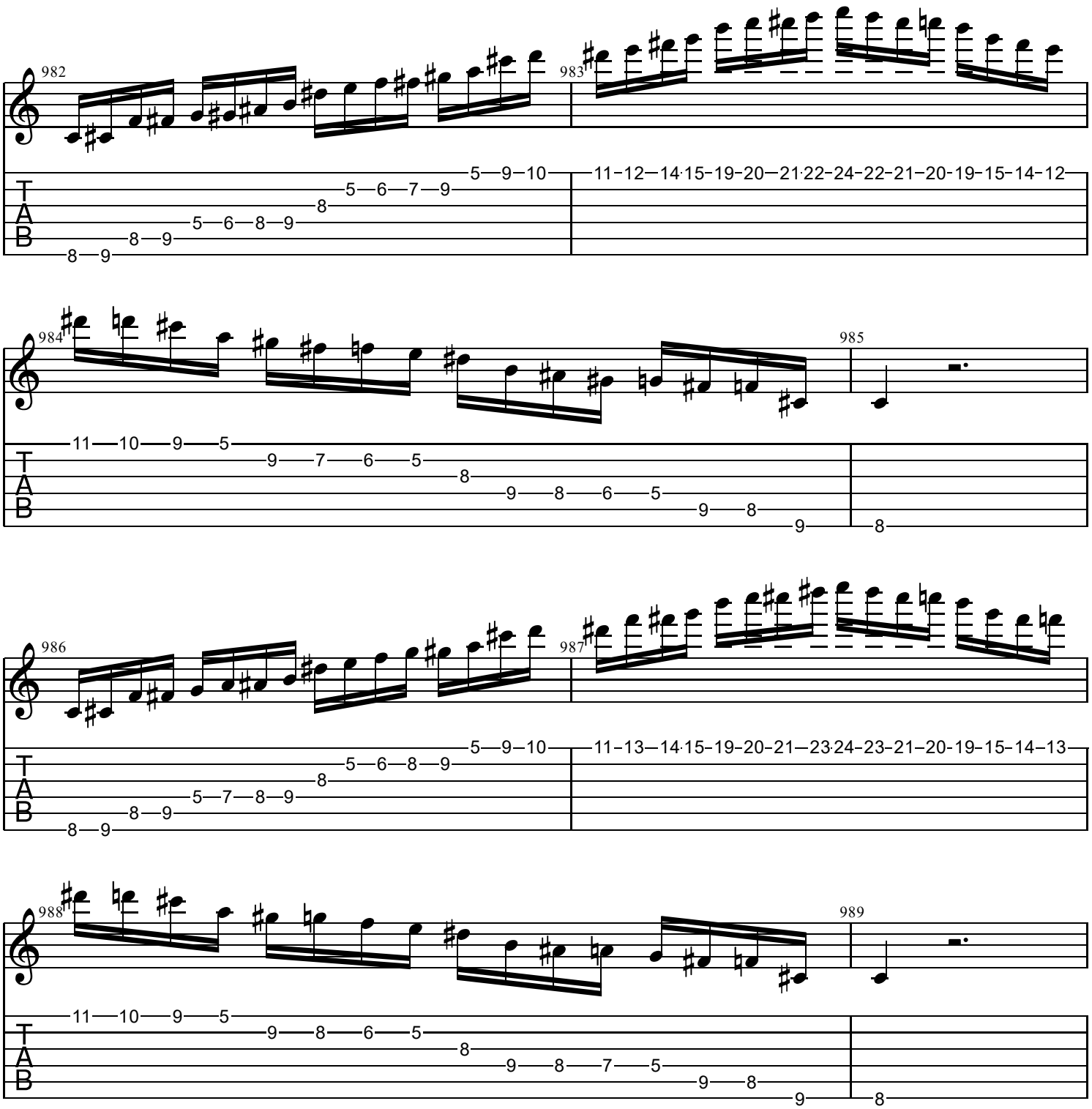
982
983
984
985
986
987
988
989
T
A
B

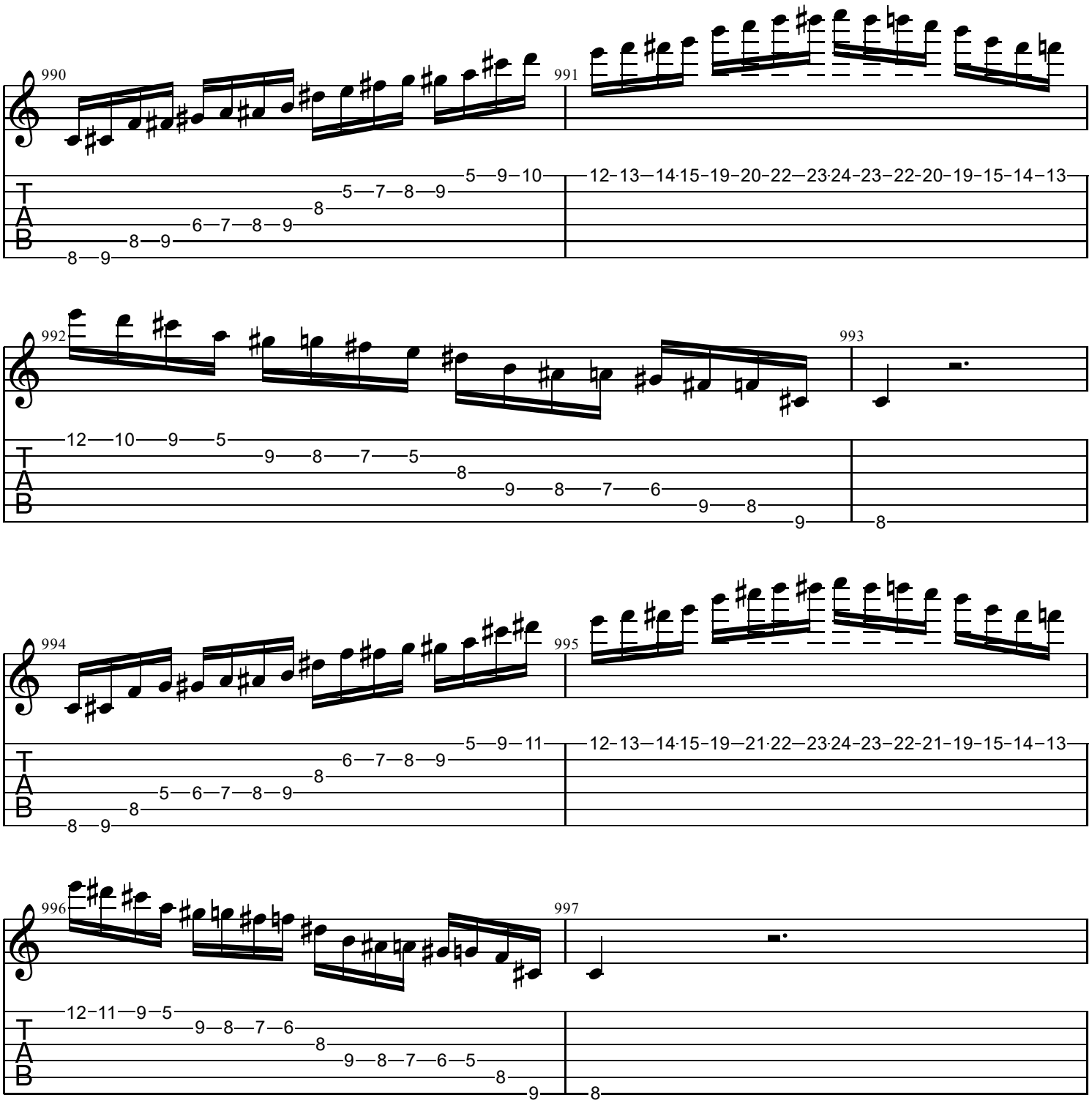
990
991
992
993
994
995
996
997
T
A
B

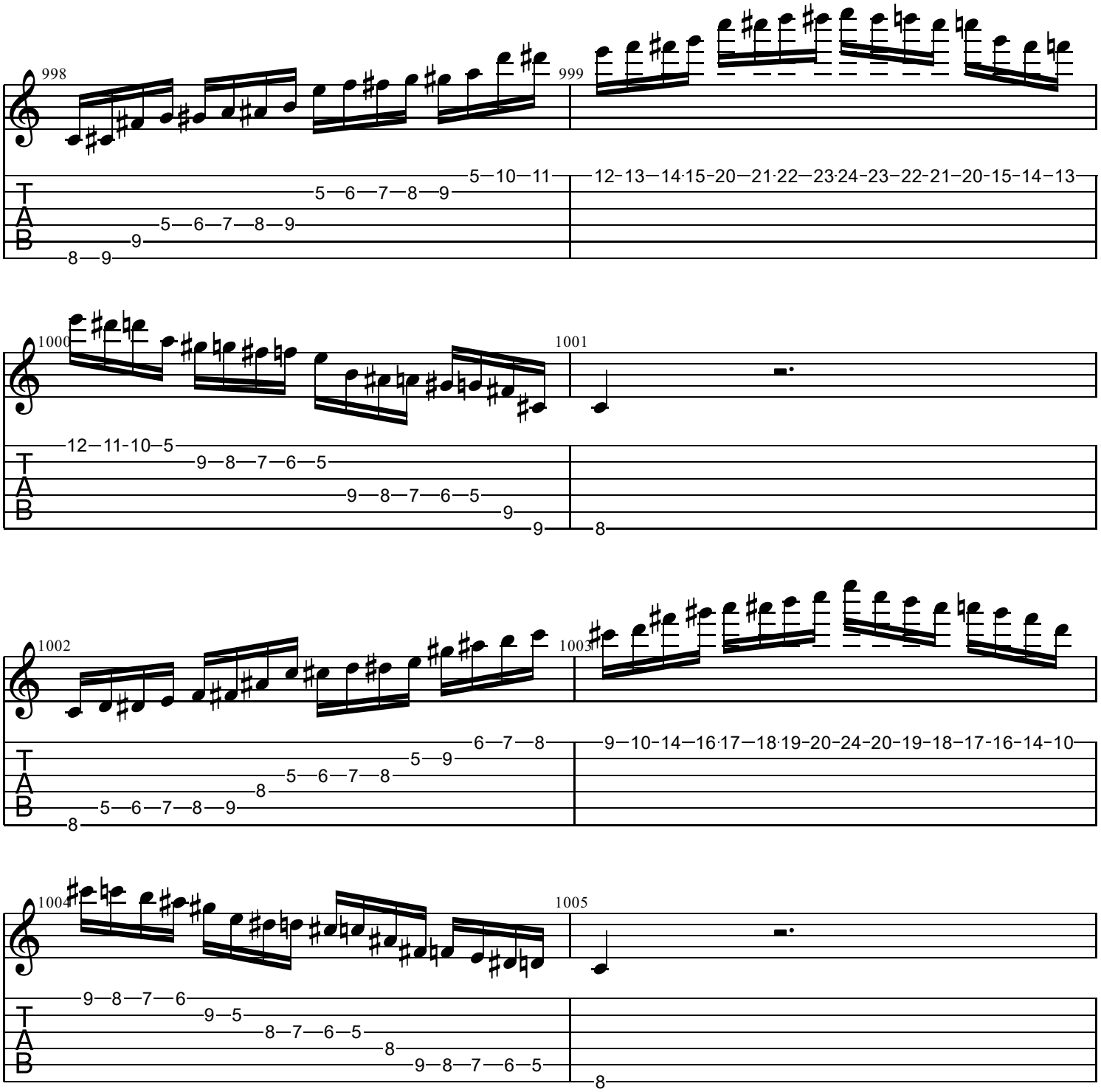
998
999
1000
1001
1002
1003
1004
1005
T
A
B

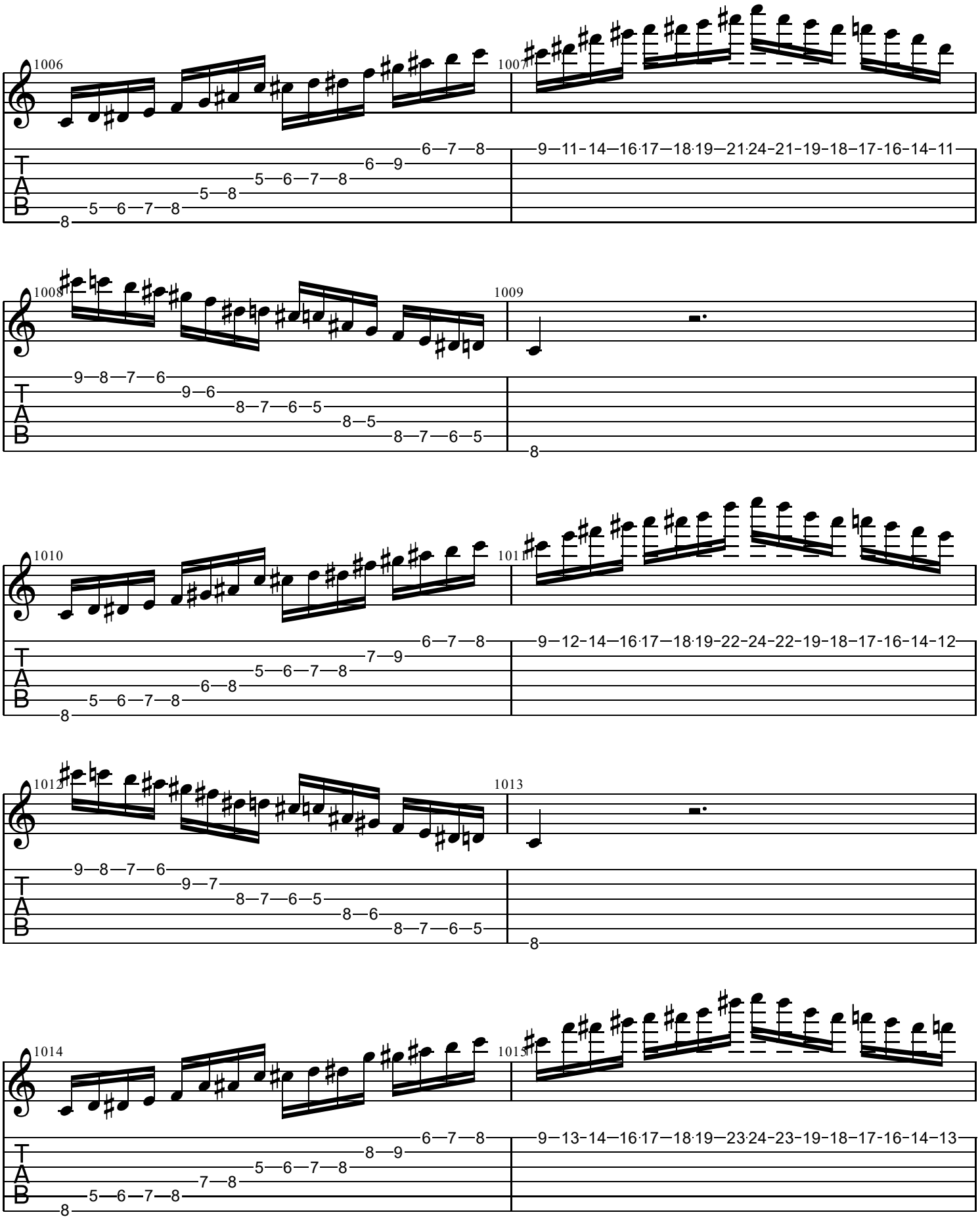
1006
1007
1008
1009
1010
1011
1012
1013
1014
1015
T
A
B

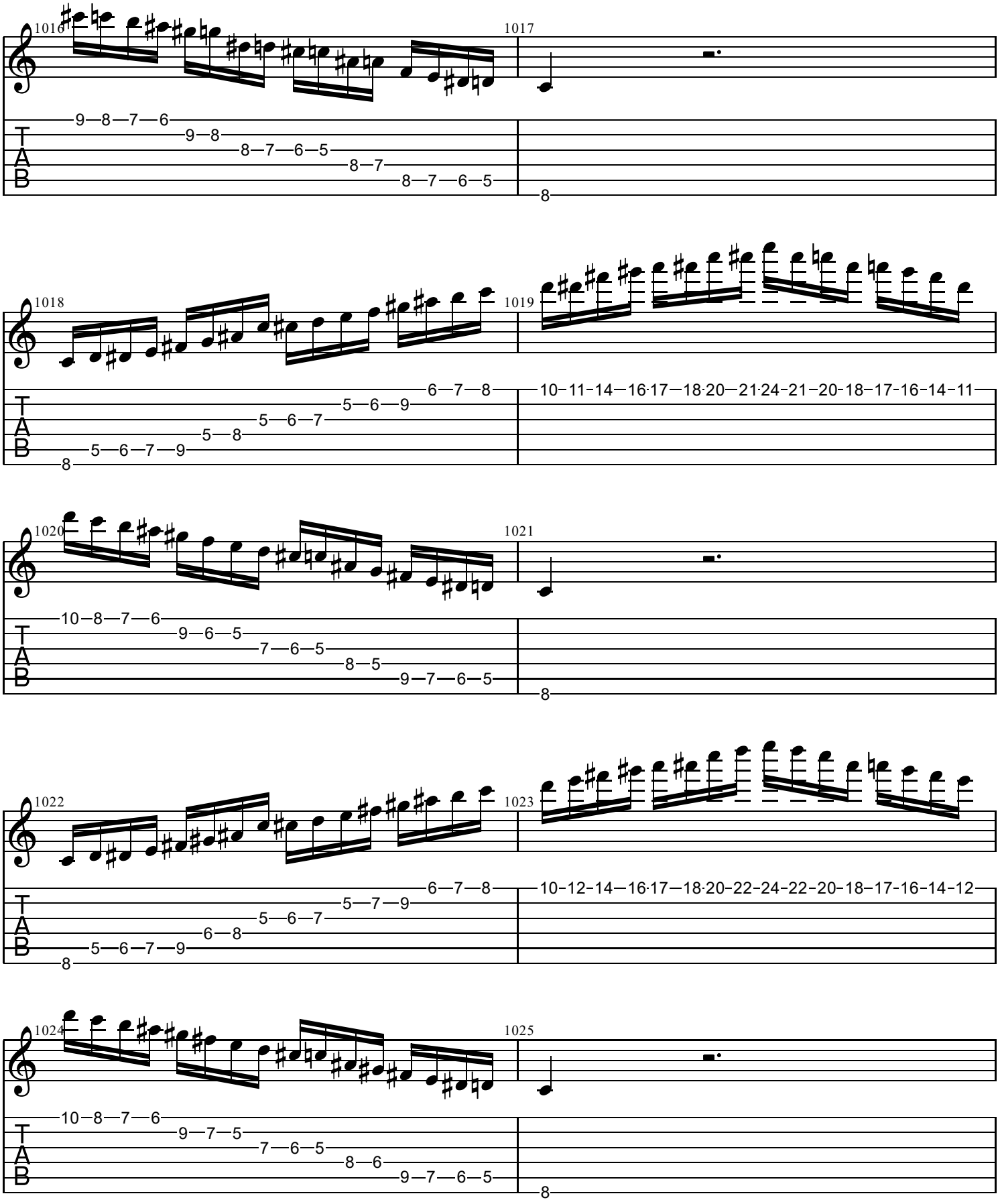
1016
1017
1018
1019
1020
1021
1022
1023
1024
1025
T
A
B

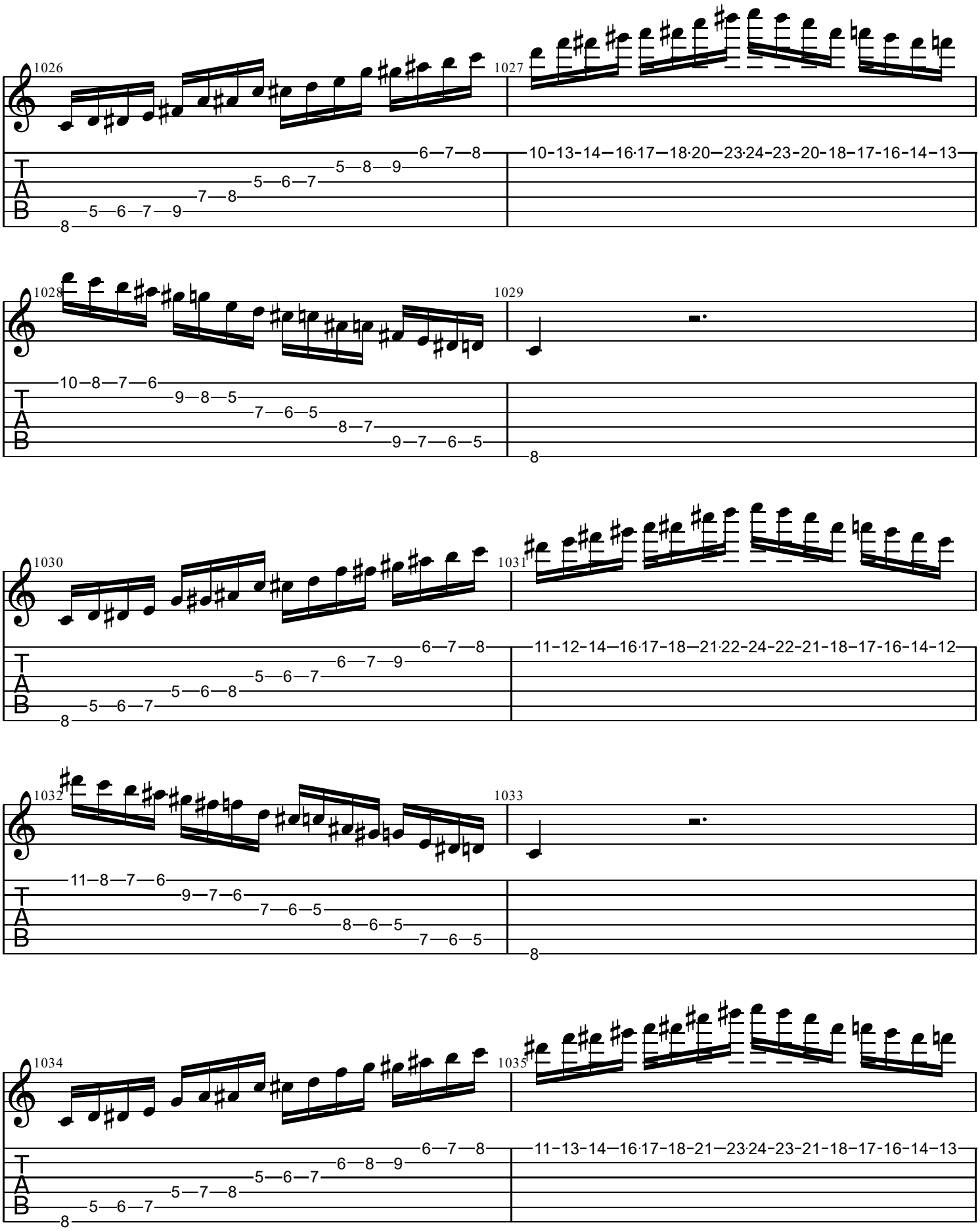
1026
1027
1028
1029
1030
1031
1032
1033
1034
1035
T
A
B

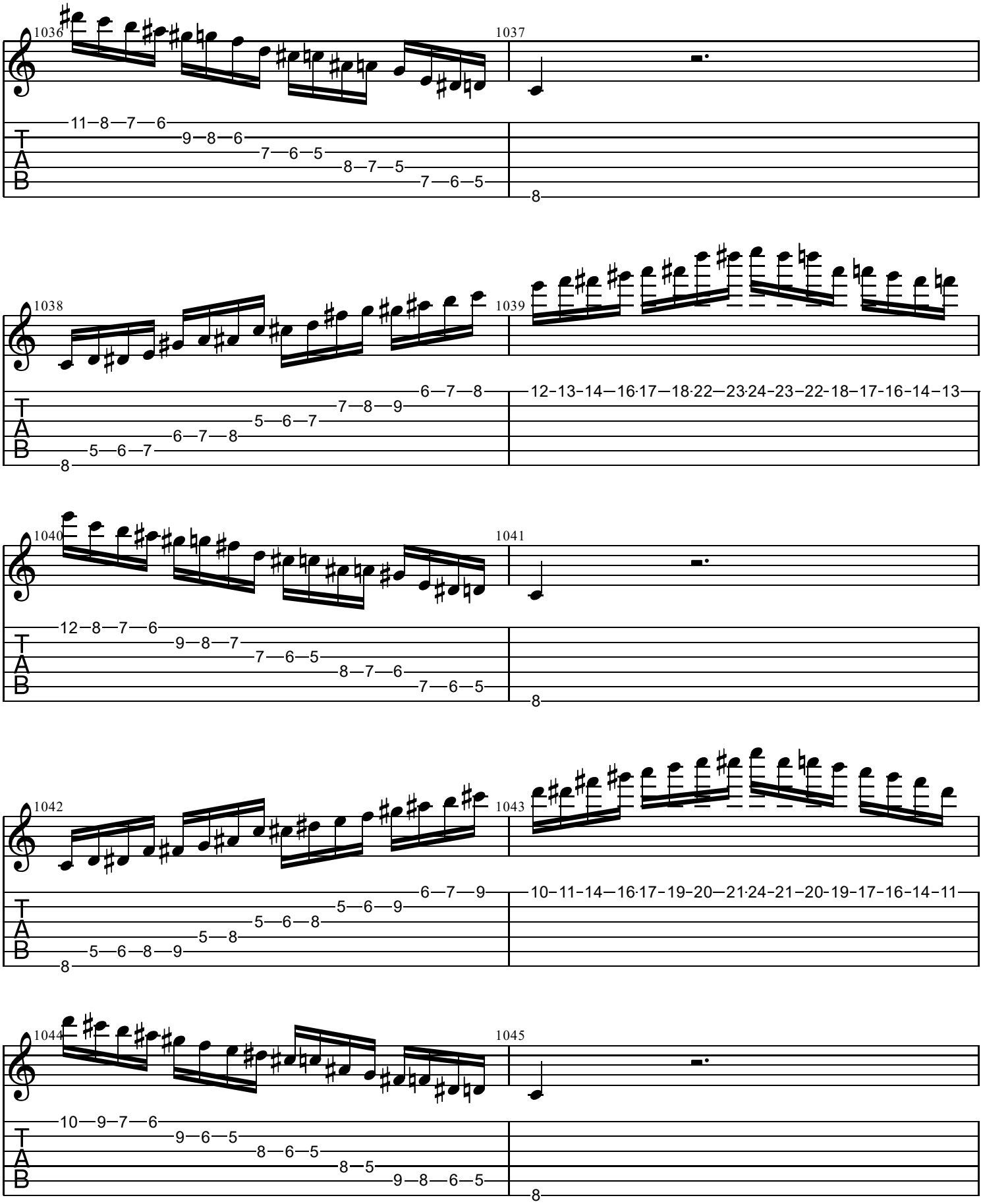
1036
1037
11—8—7—6
9—8—6
7—6—5
8—7—5
7—6—5
8
1038
1039
6—7—8
7—8—9
5—6—7
6—7—8
5—6—7
8
12-13-14—16·17—18·22—23·24-23-22-18-17-16-14-13
1040
1041
12—8—7—6
9—8—7
7—6—5
8—7—6
7—6—5
8
1042
1043
6—7—9
5—6—9
5—6—8
5—8
5—6—8—9
8
10-11-14—16·17-19-20—21·24-21-20-19-17-16-14-11
1044
1045
10—9—7—6
9—6—5
8—6—5
8—5
9—8—6—5
8
T
A
B

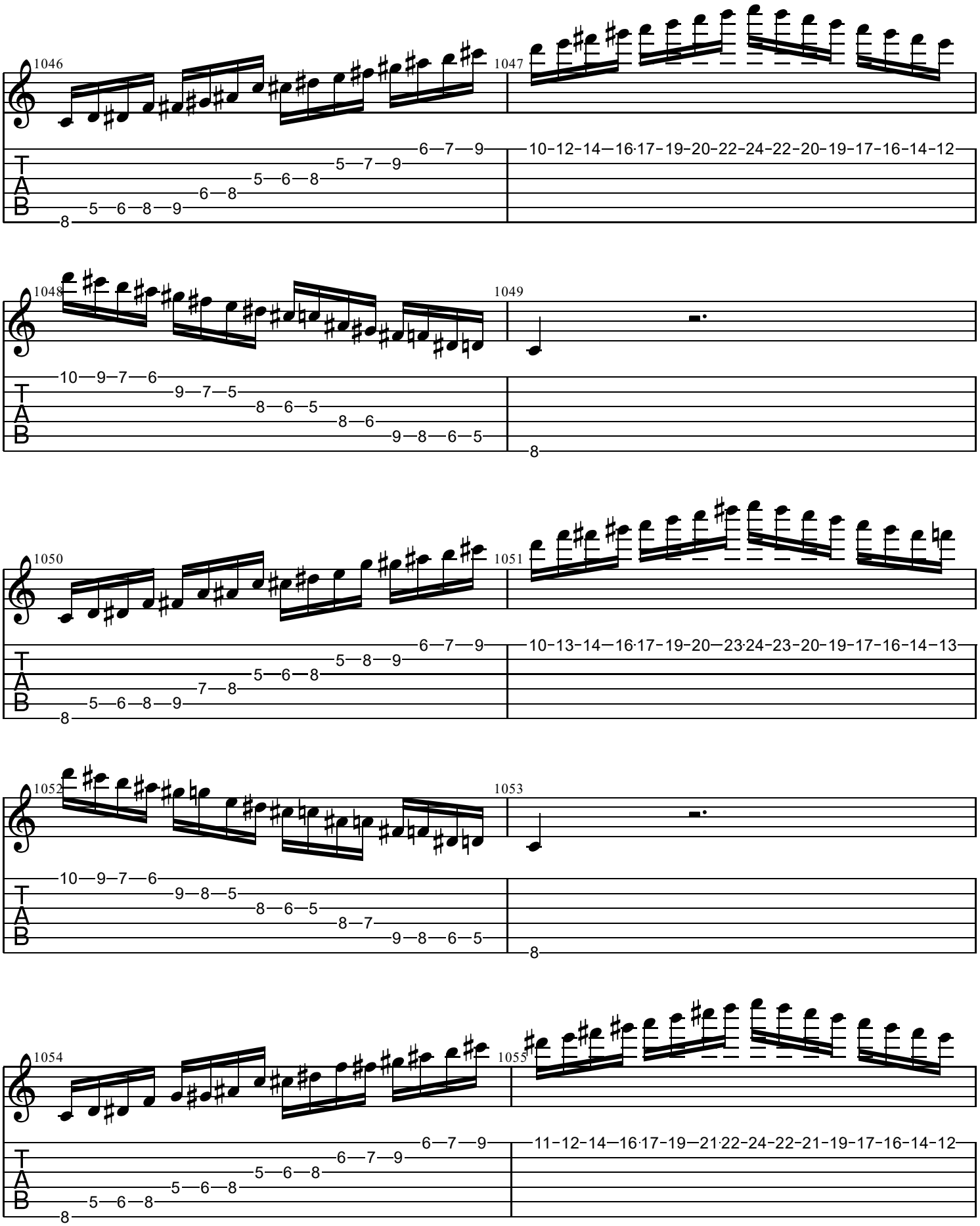
1046
1047
1048
1049
1050
1051
1052
1053
1054
1055
T
A
B

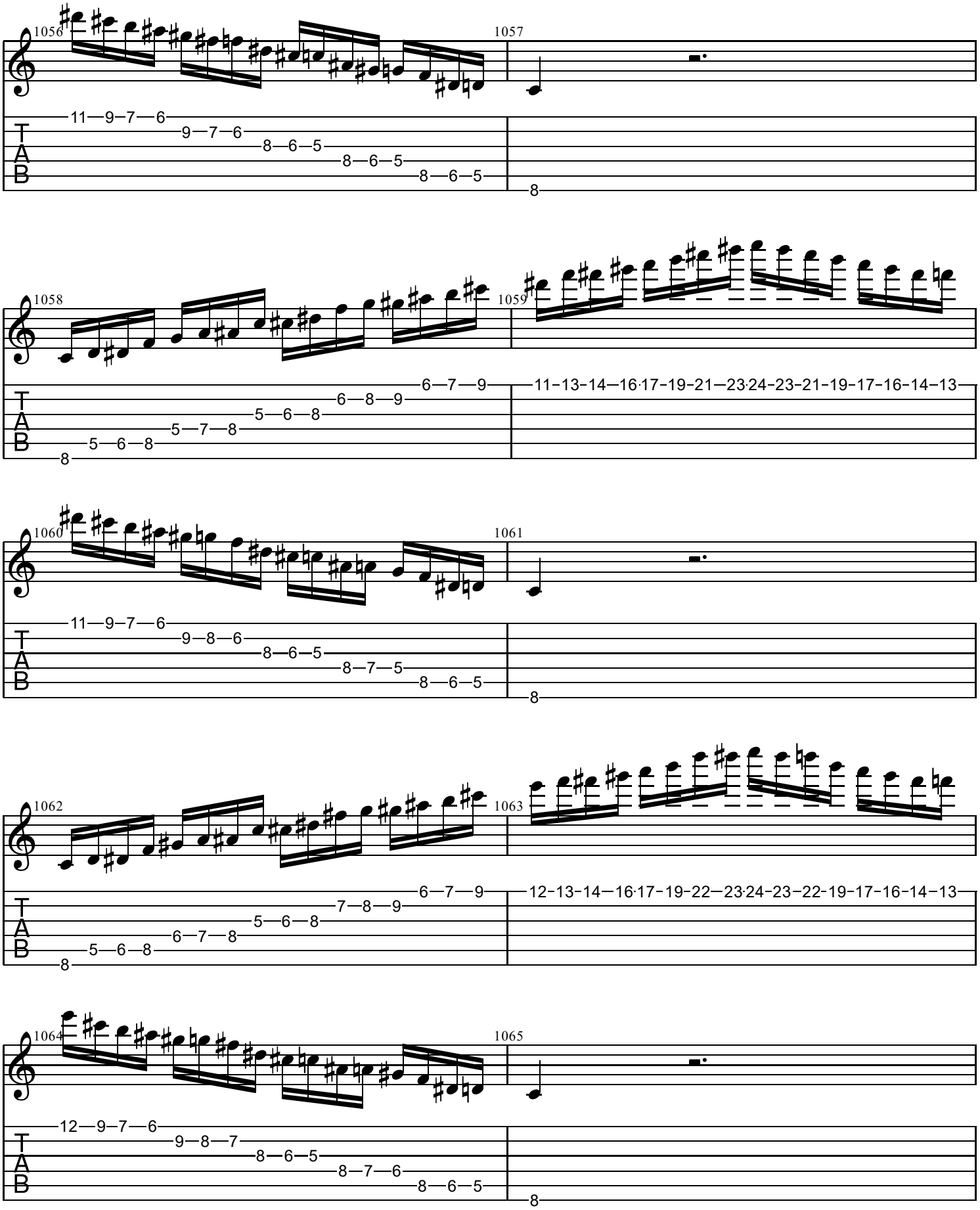
1056
1057
1058
1059
1060
1061
1062
1063
1064
1065
T
A
B

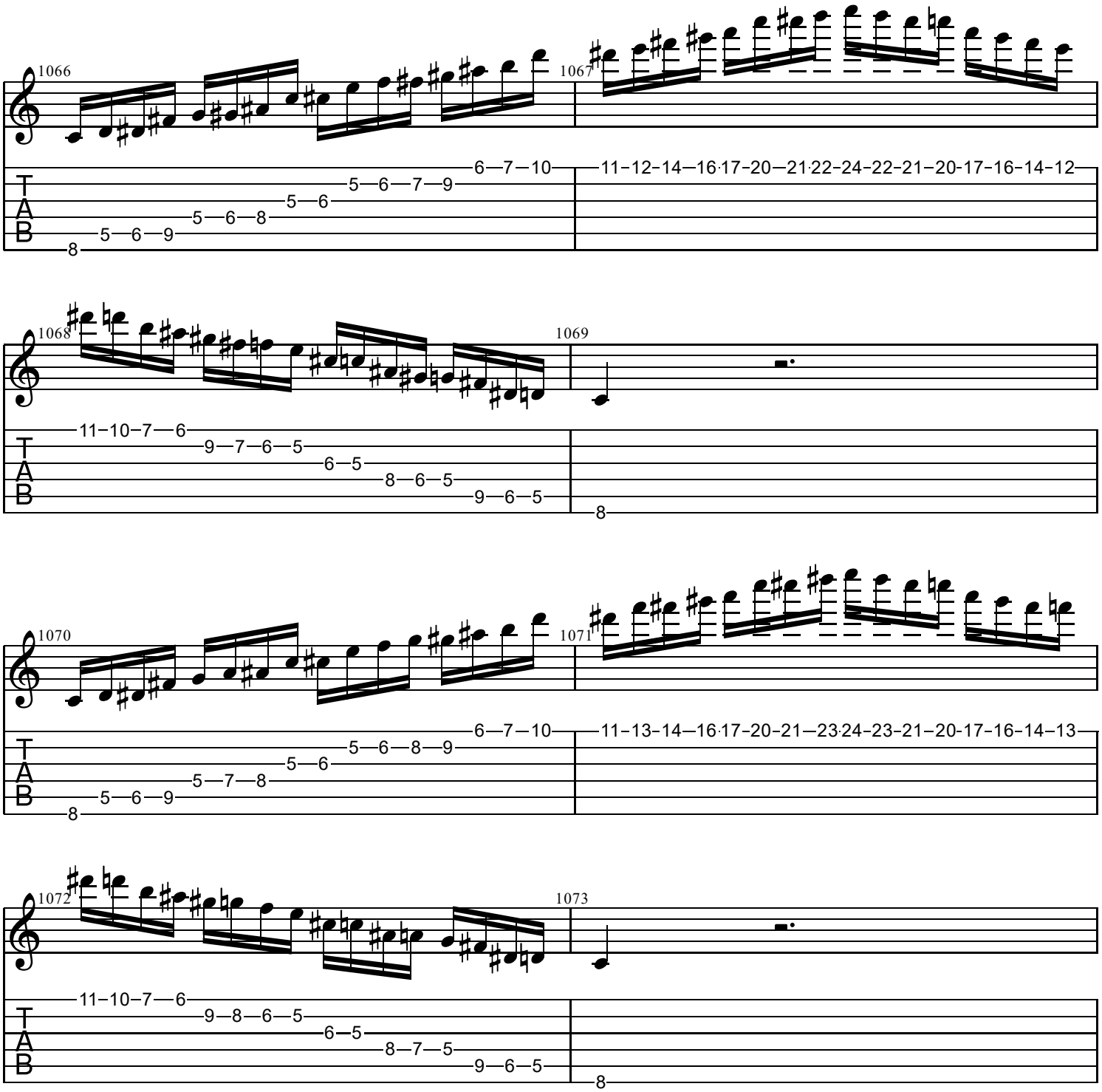
1066
1067
1068
1069
1070
1071
1072
1073
T
A
B

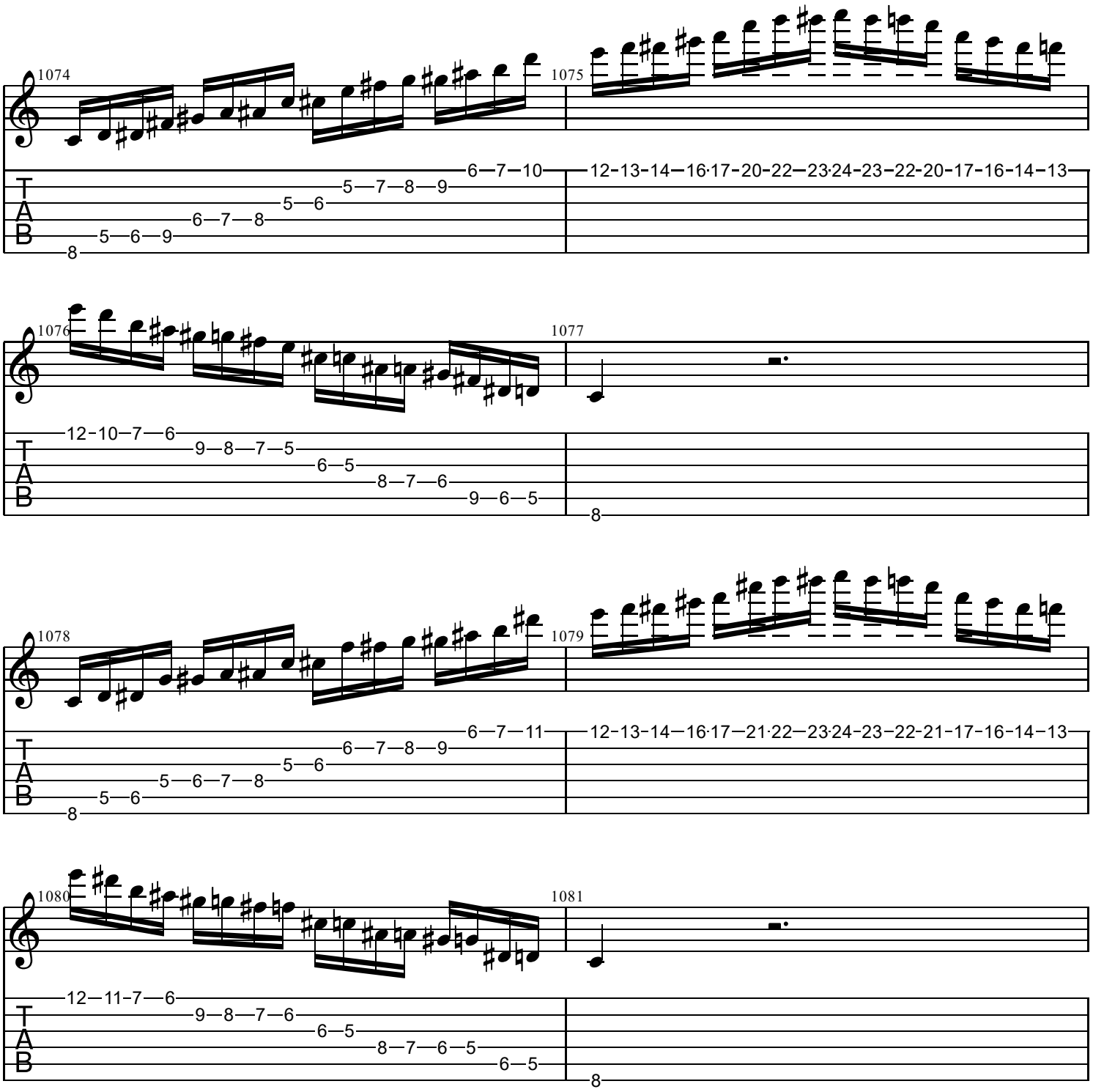
1074
1075
1076
1077
1078
1079
1080
1081
T
A
B

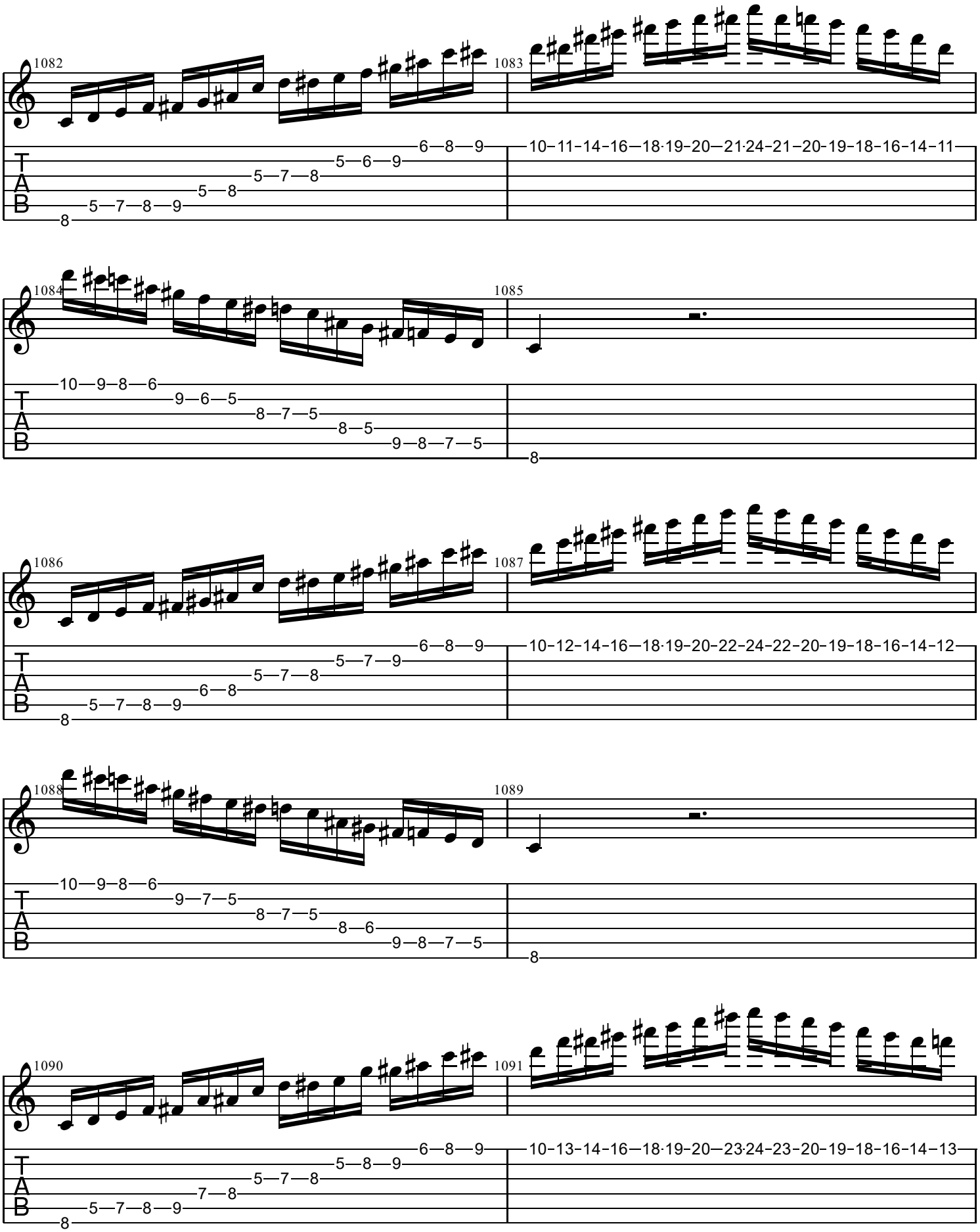
1082
1083
1084
1085
1086
1087
1088
1089
1090
1091
T
A
B

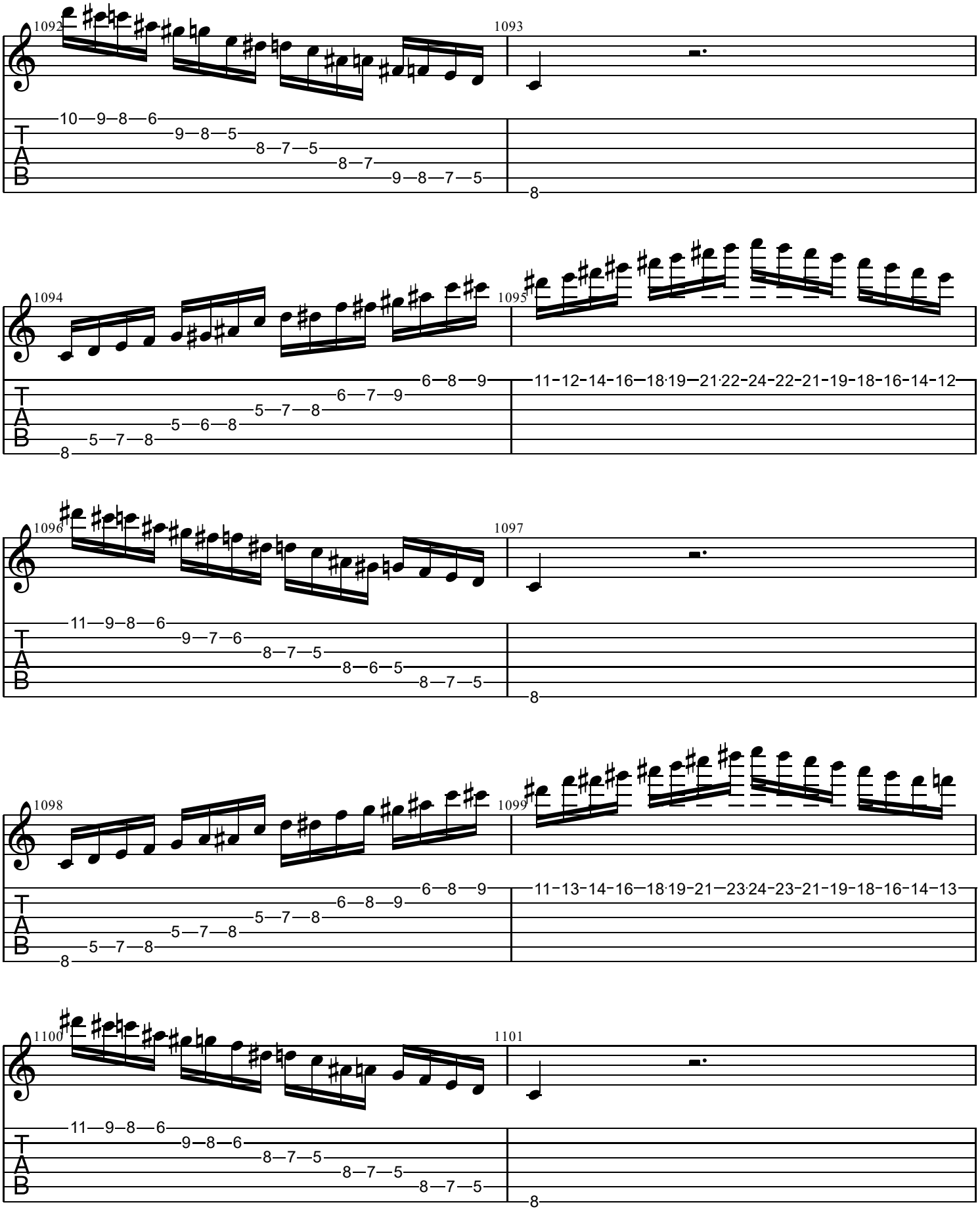
1092
1093
1094
1095
1096
1097
1098
1099
1100
1101
T
A
B

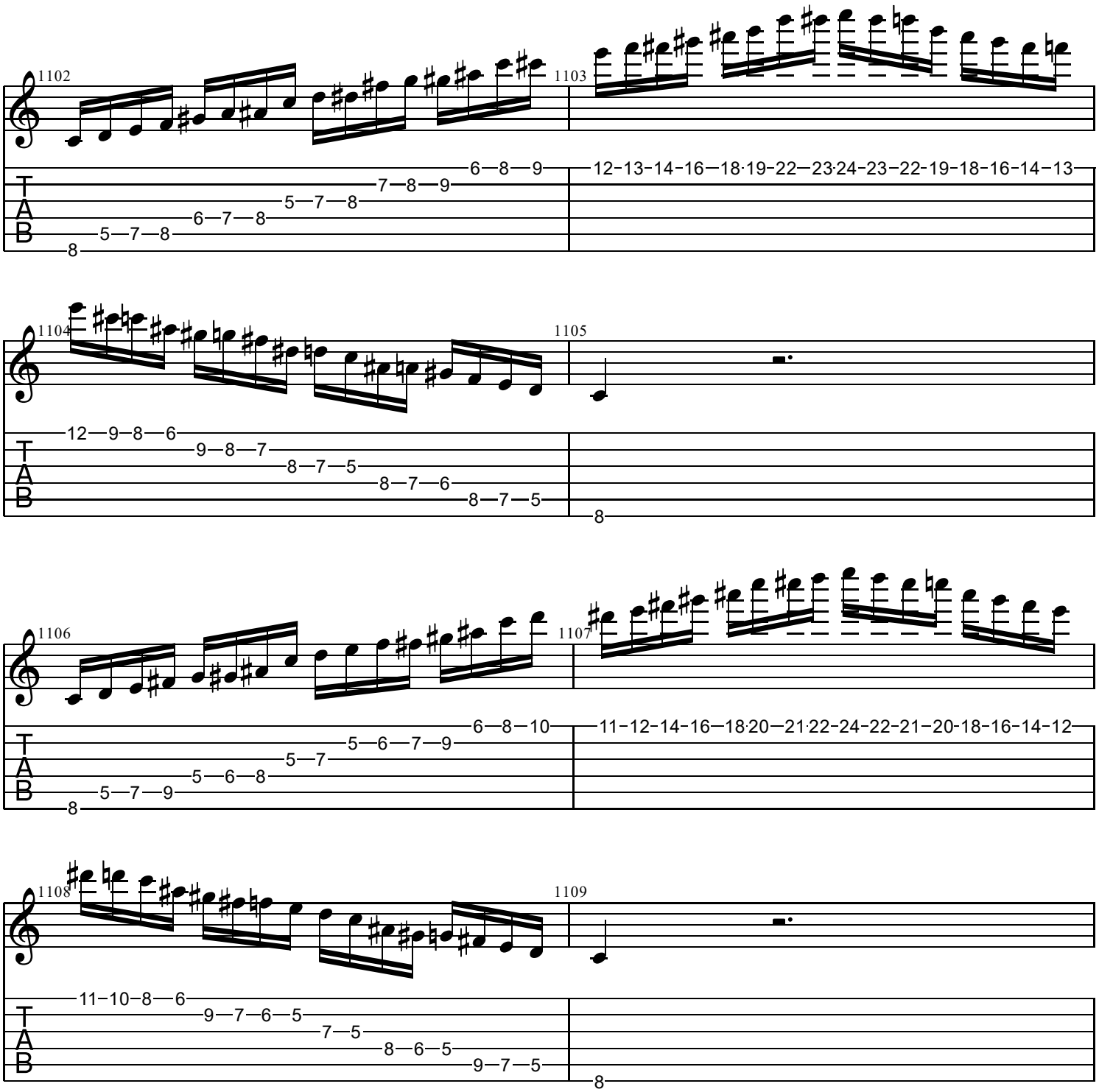
1102
1103
1104
1105
1106
1107
1108
1109
T
A
B

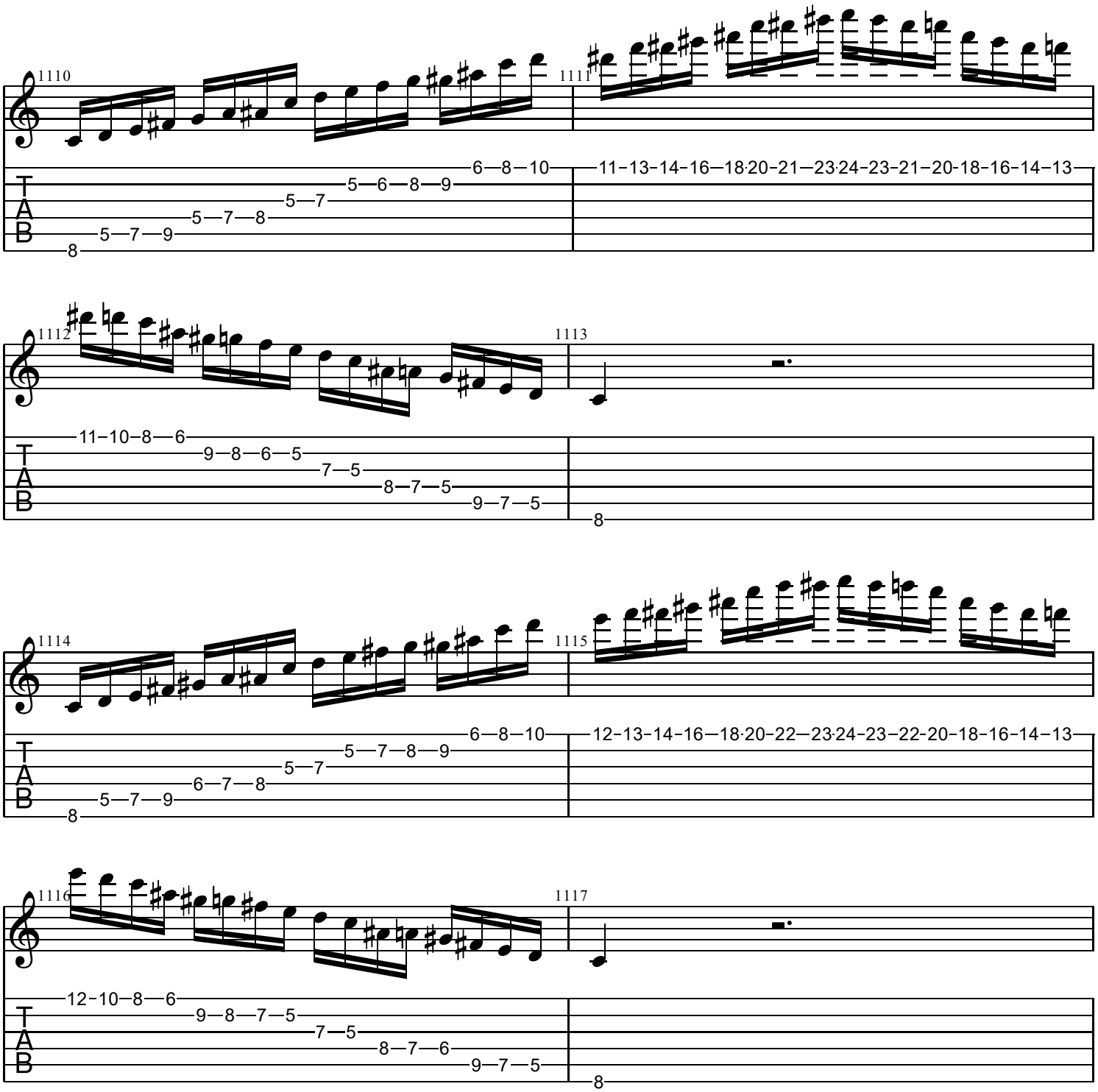
1110
1111
1112
1113
1114
1115
1116
1117
T
A
B

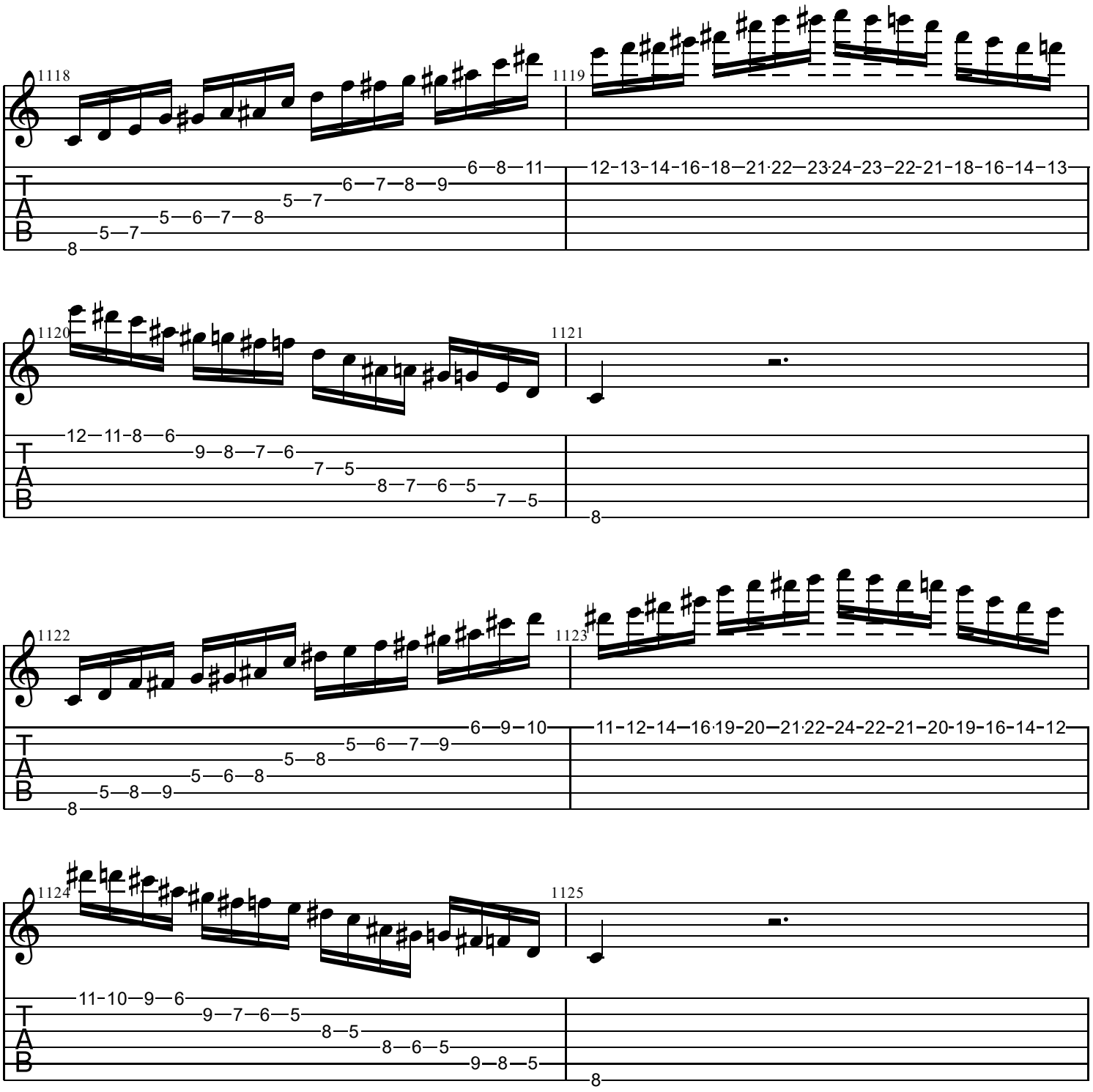
1118
1119
1120
1121
1122
1123
1124
1125
T
A
B

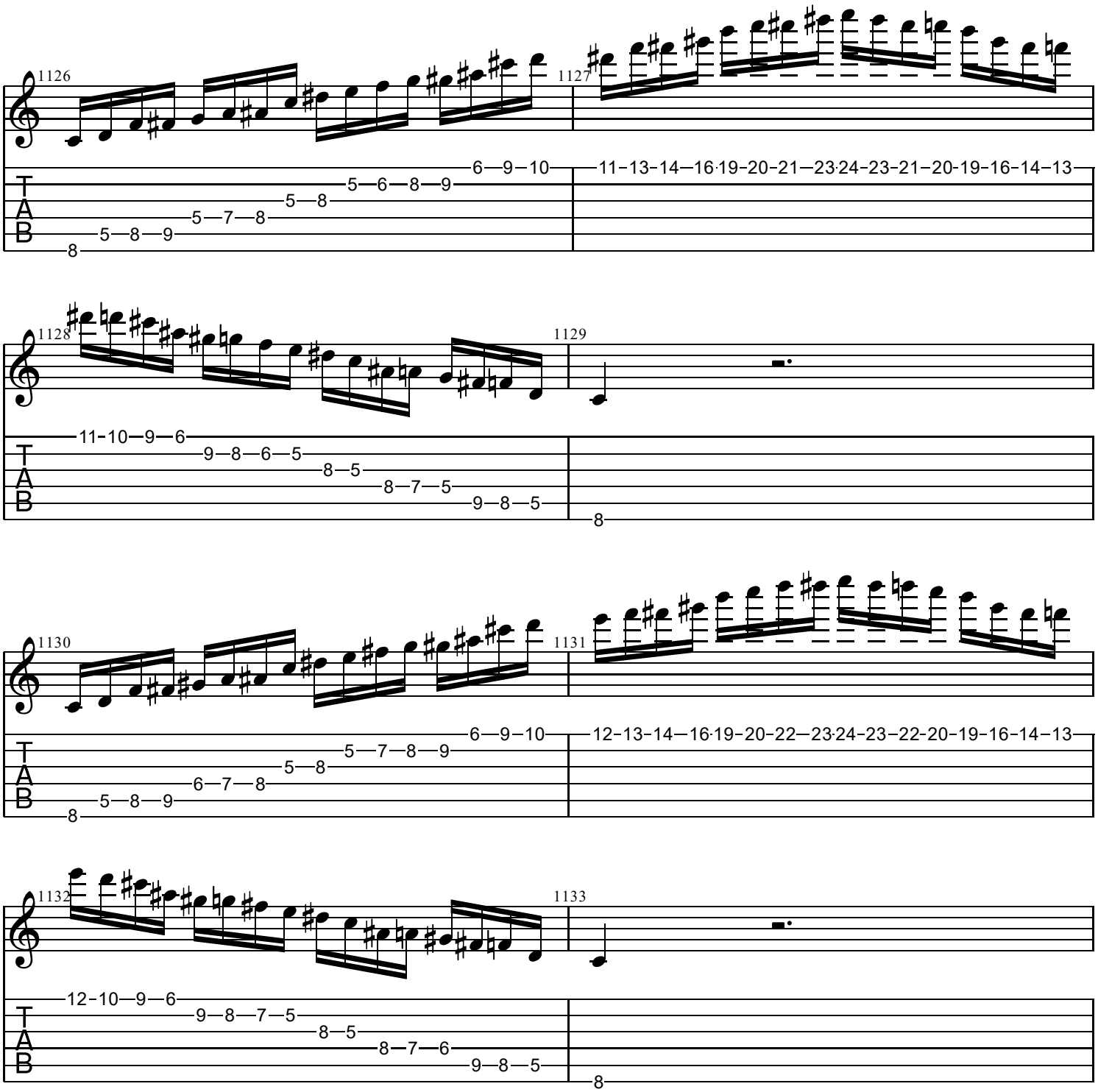
1126
1127
1128
1129
1130
1131
1132
1133
T
A
B

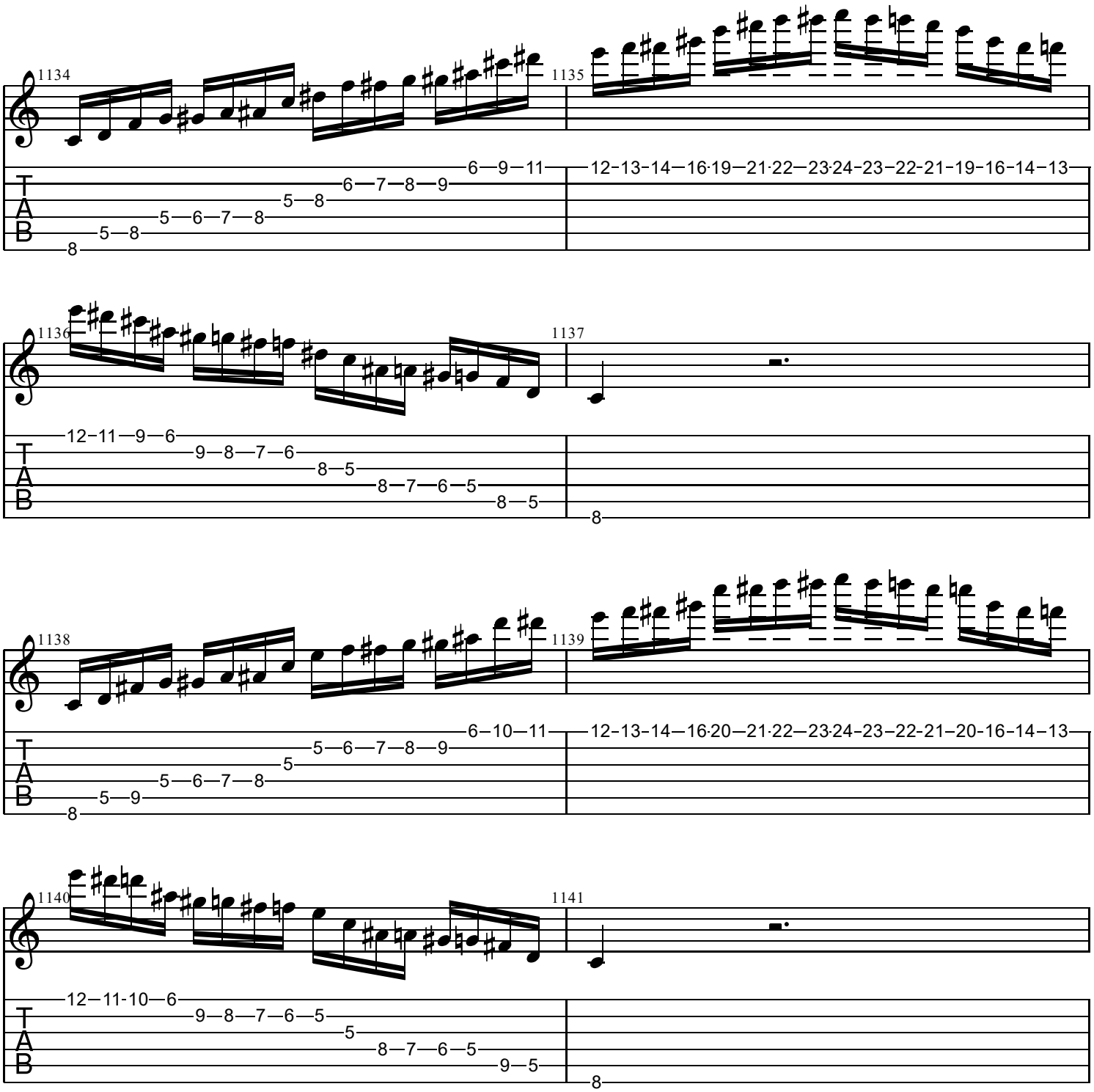
1134
1135
1136
1137
1138
1139
1140
1141
T
A
B

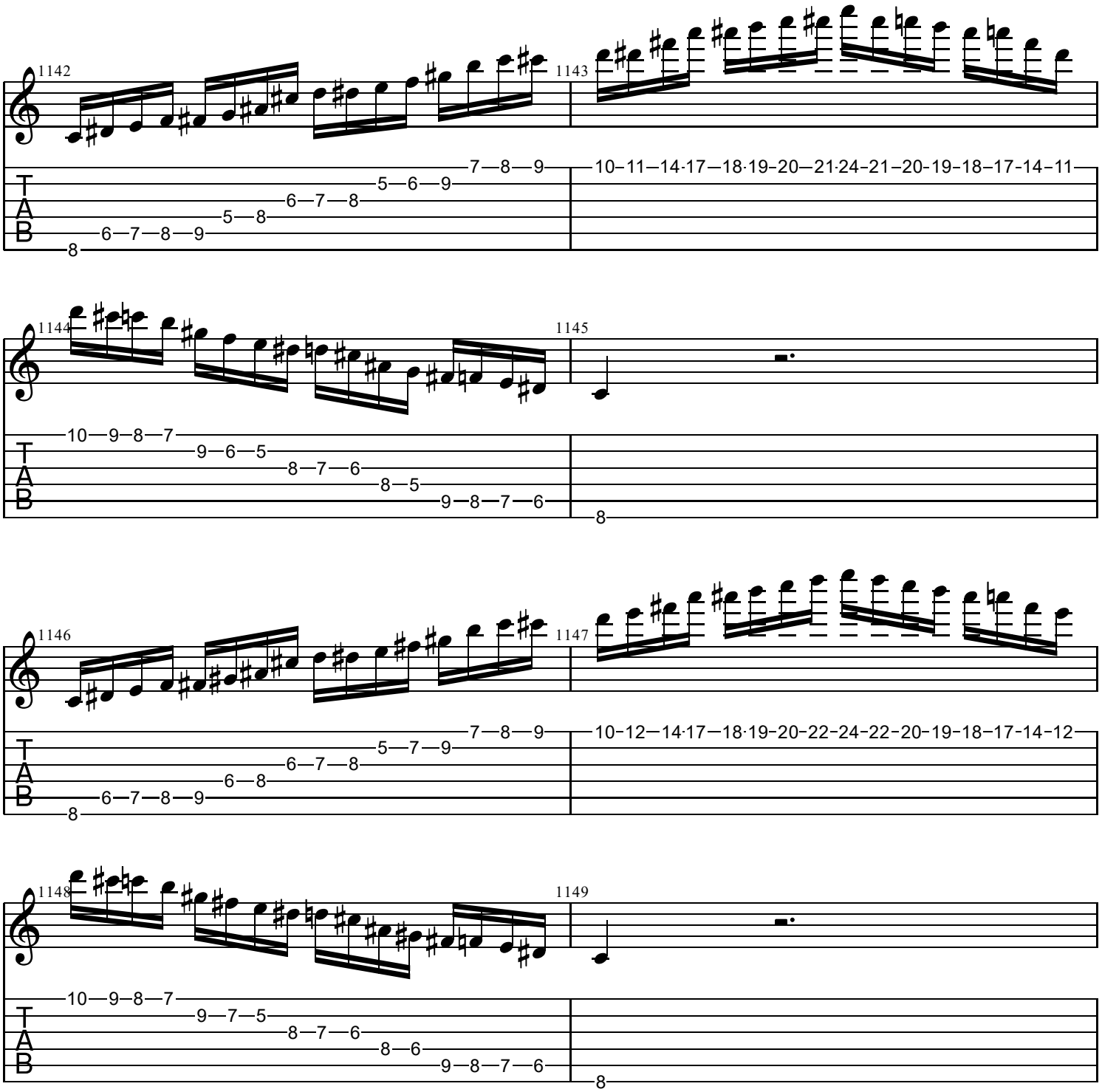
1142
1143
1144
1145
1146
1147
1148
1149
T
A
B

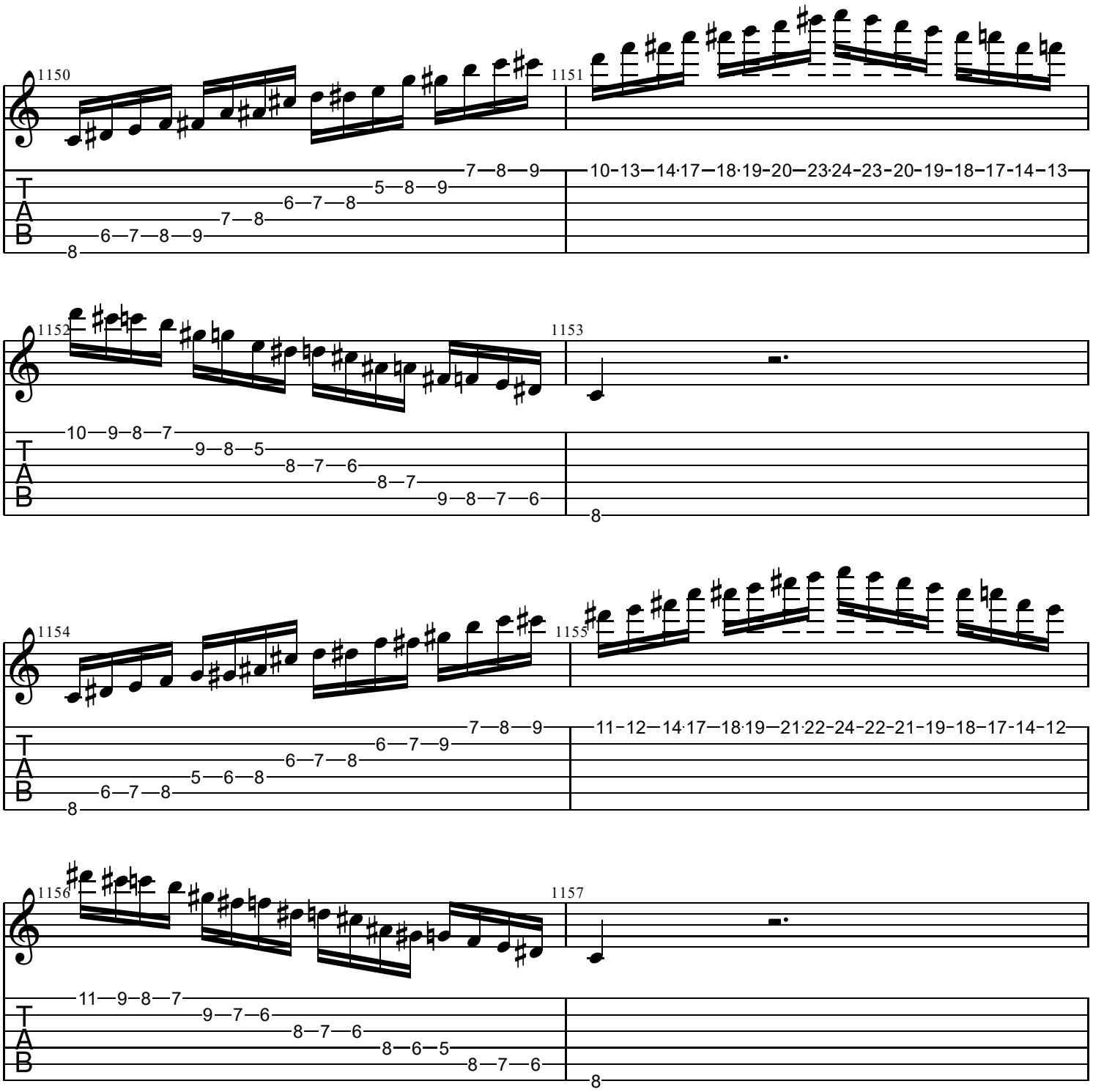
1150
1151
1152
1153
1154
1155
1156
1157
T
A
B

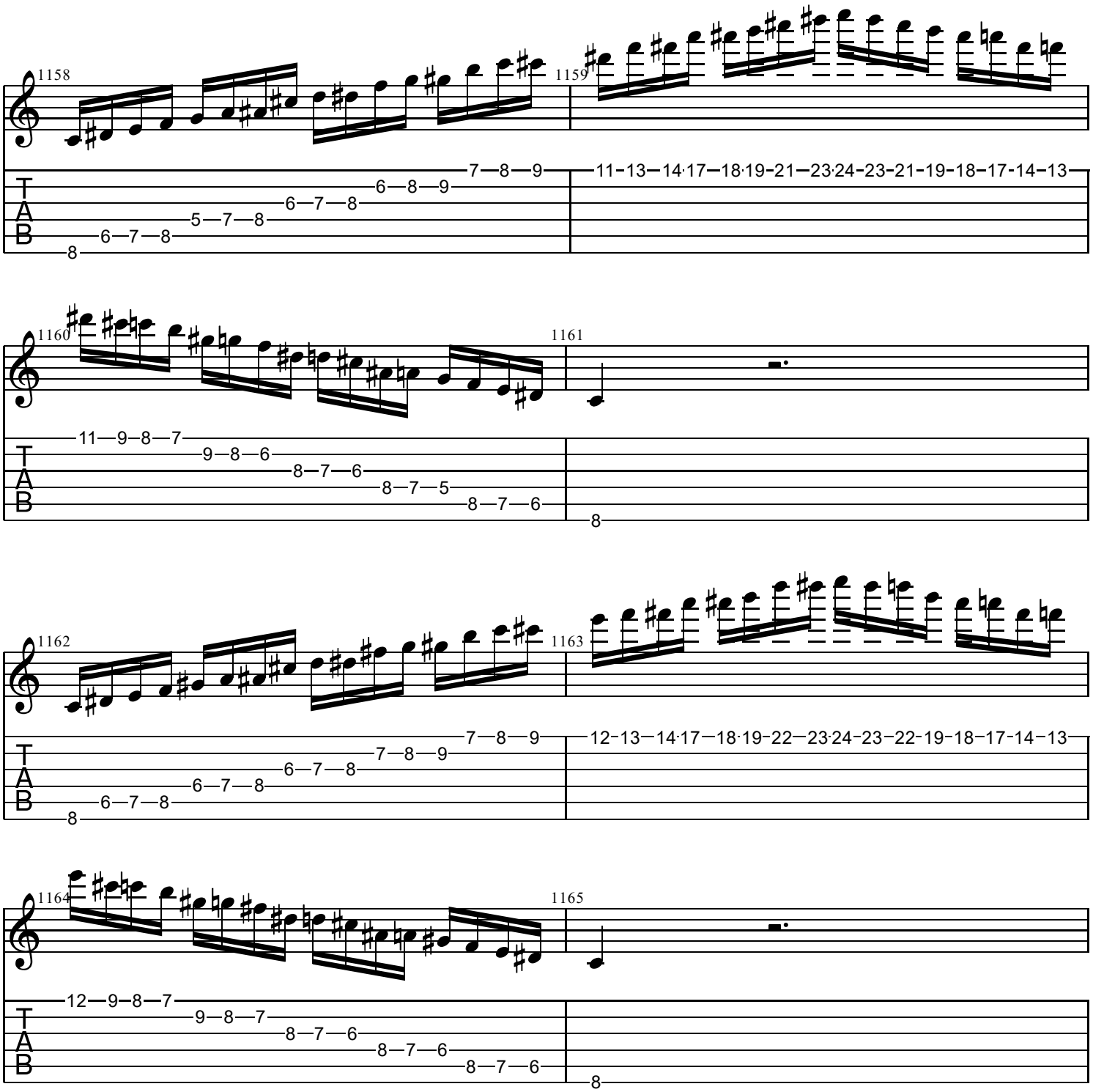
1158
1159
1160
1161
1162
1163
1164
1165
T
A
B

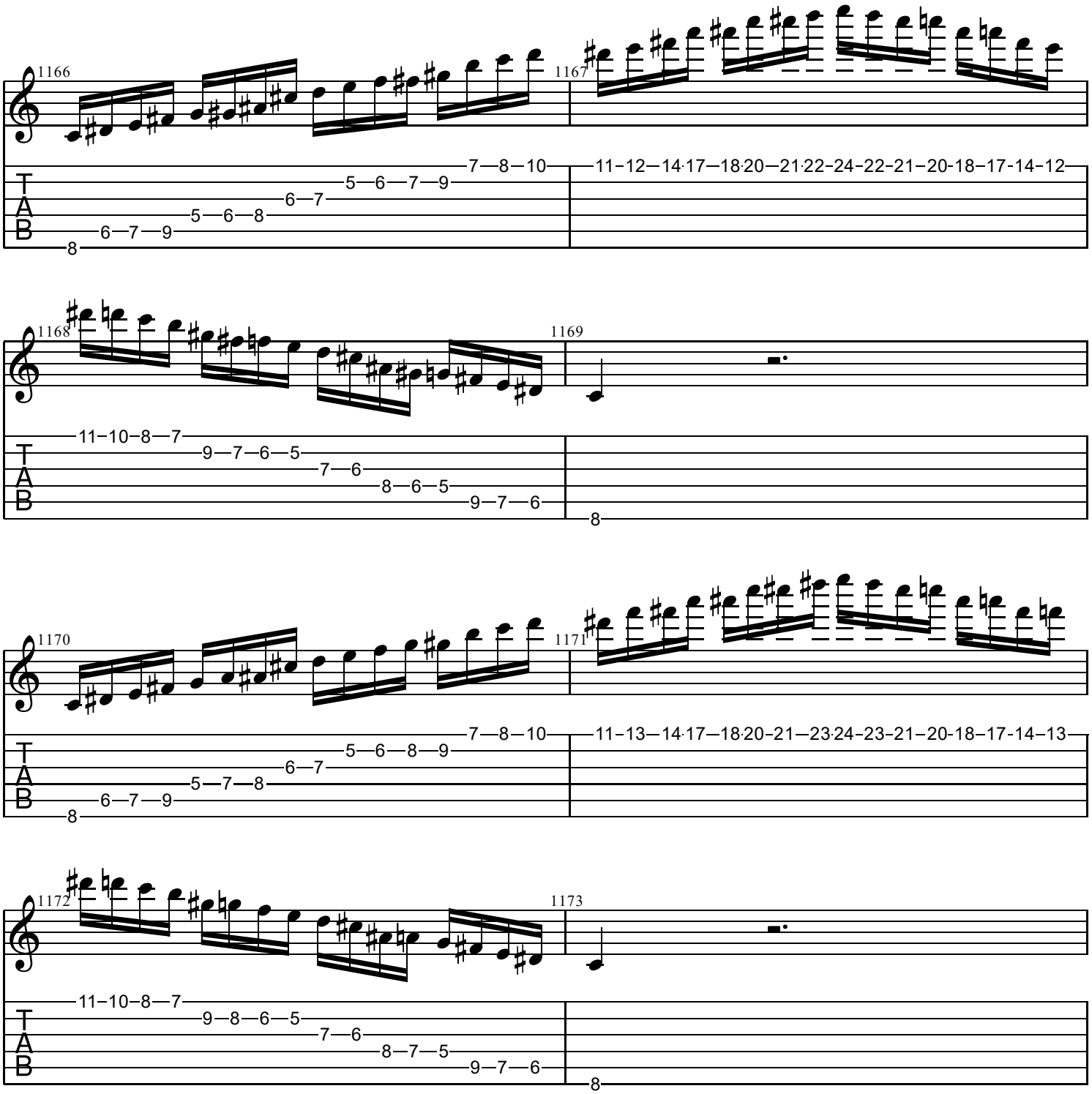
1166
1167
1168
1169
1170
1171
1172
1173
T
A
B

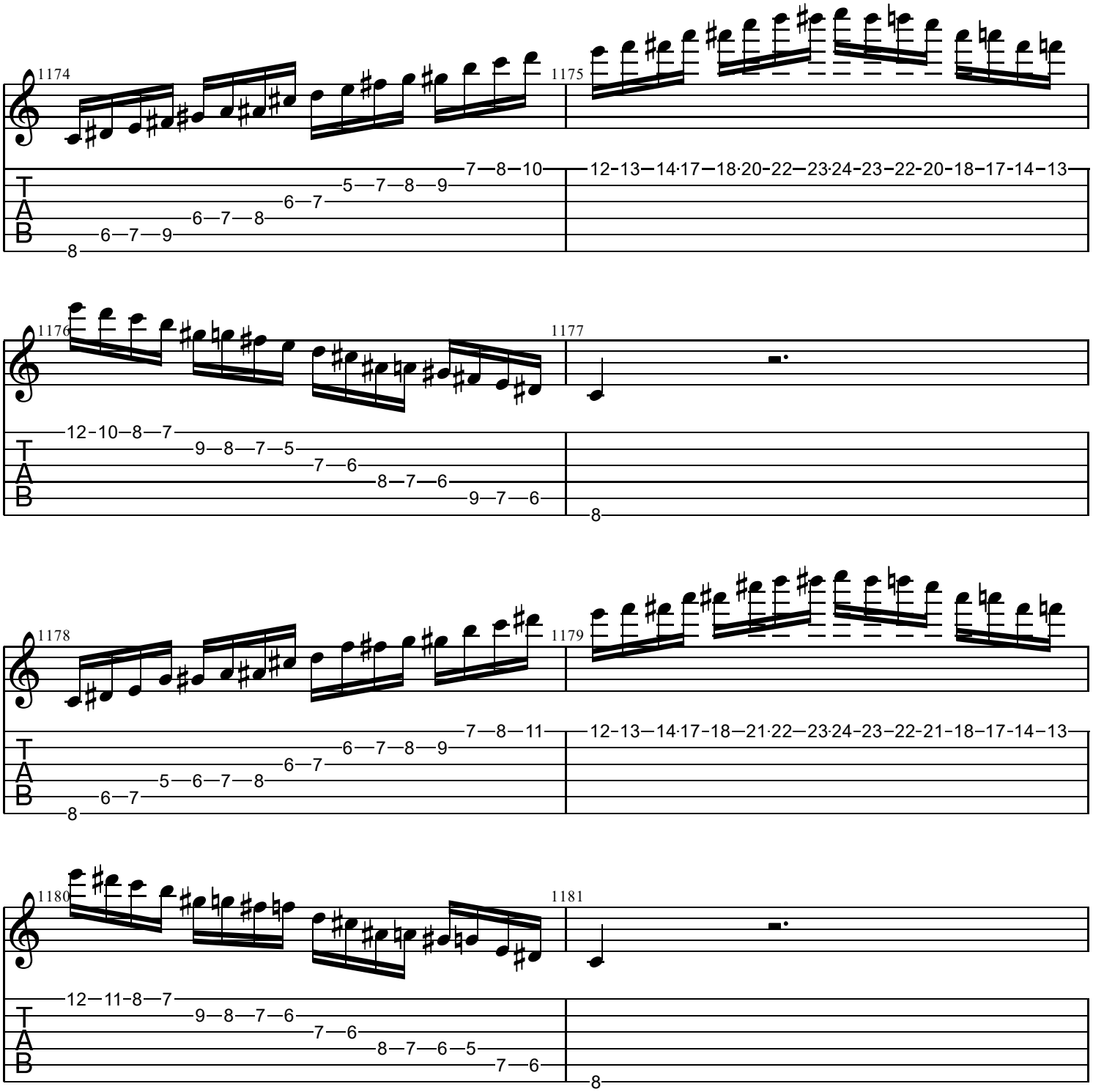
1174
1175
1176
1177
1178
1179
1180
1181
T
A
B

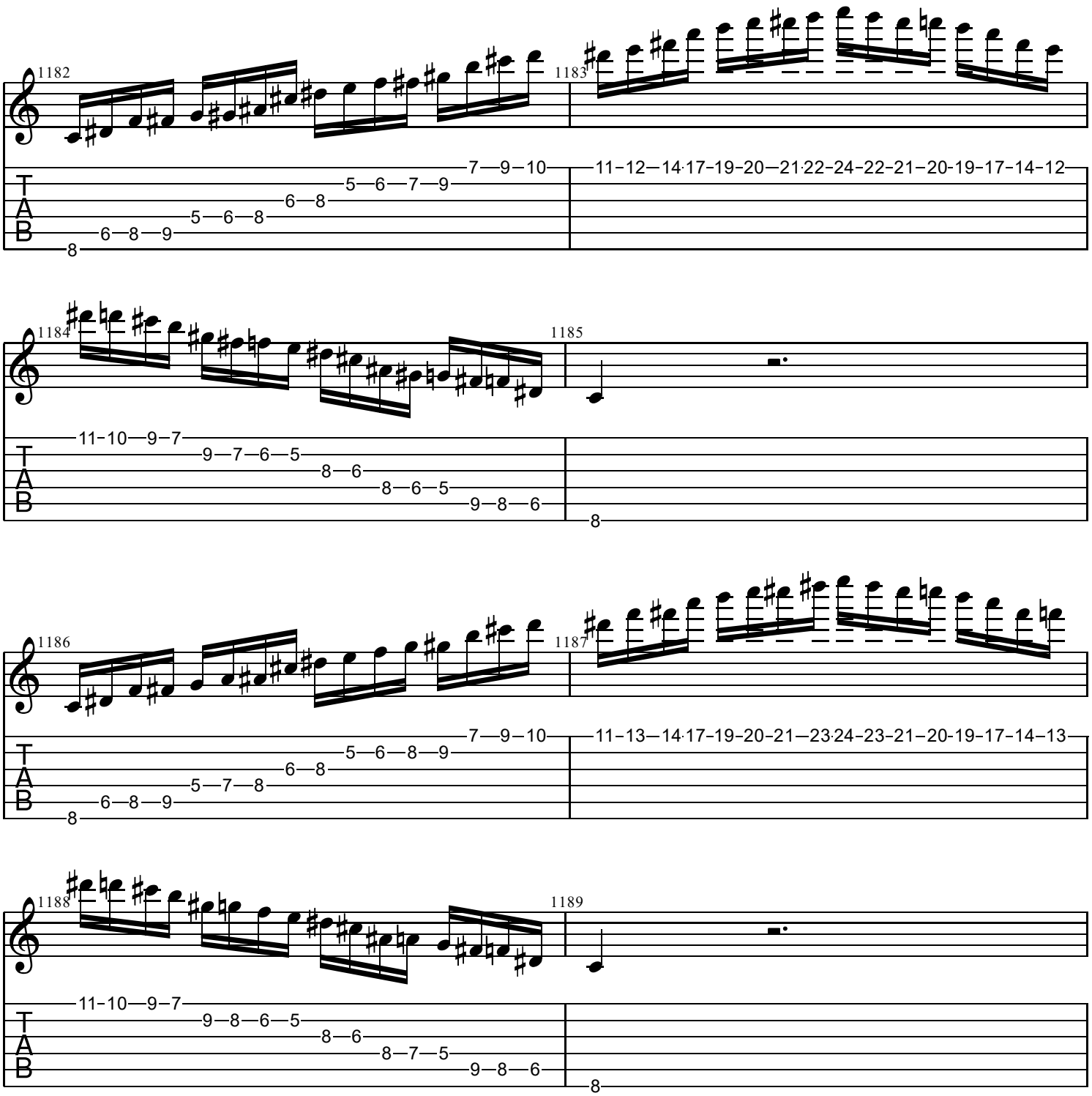
1182
1183
1184
1185
1186
1187
1188
1189
T
A
B

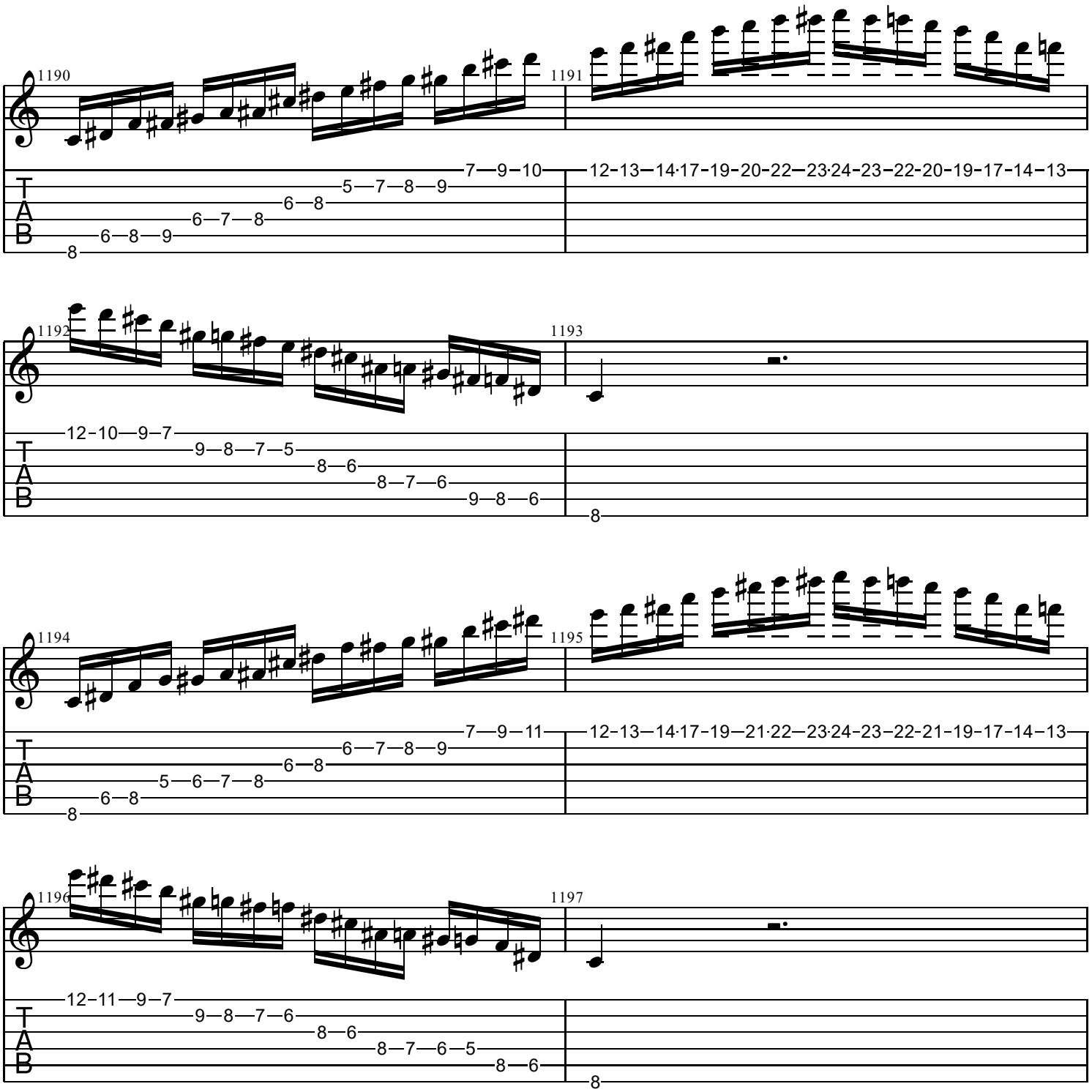
1190
1191
1192
1193
1194
1195
1196
1197
T
A
B

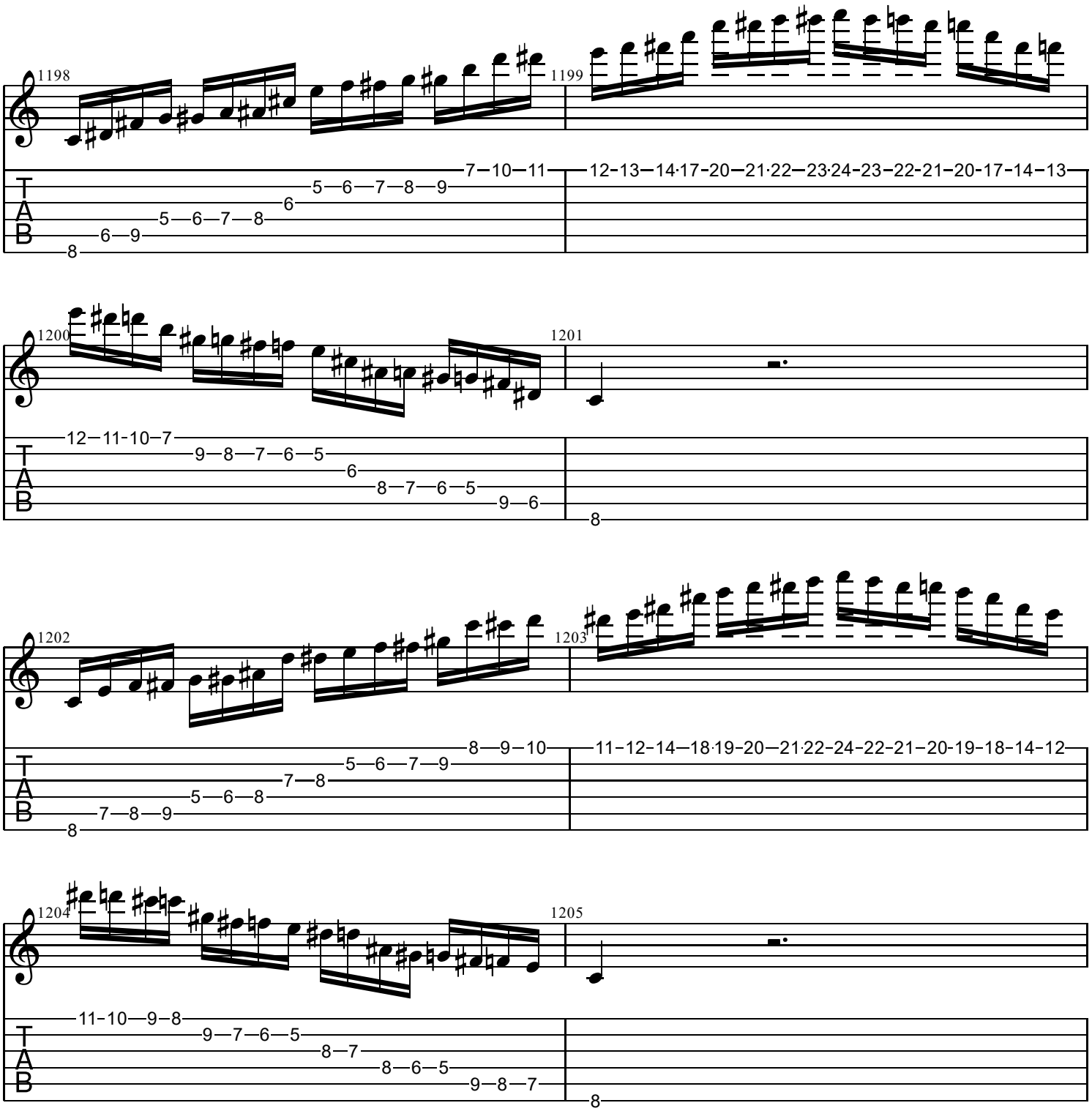
1198
1199
1200
1201
1202
1203
1204
1205
T
A
B

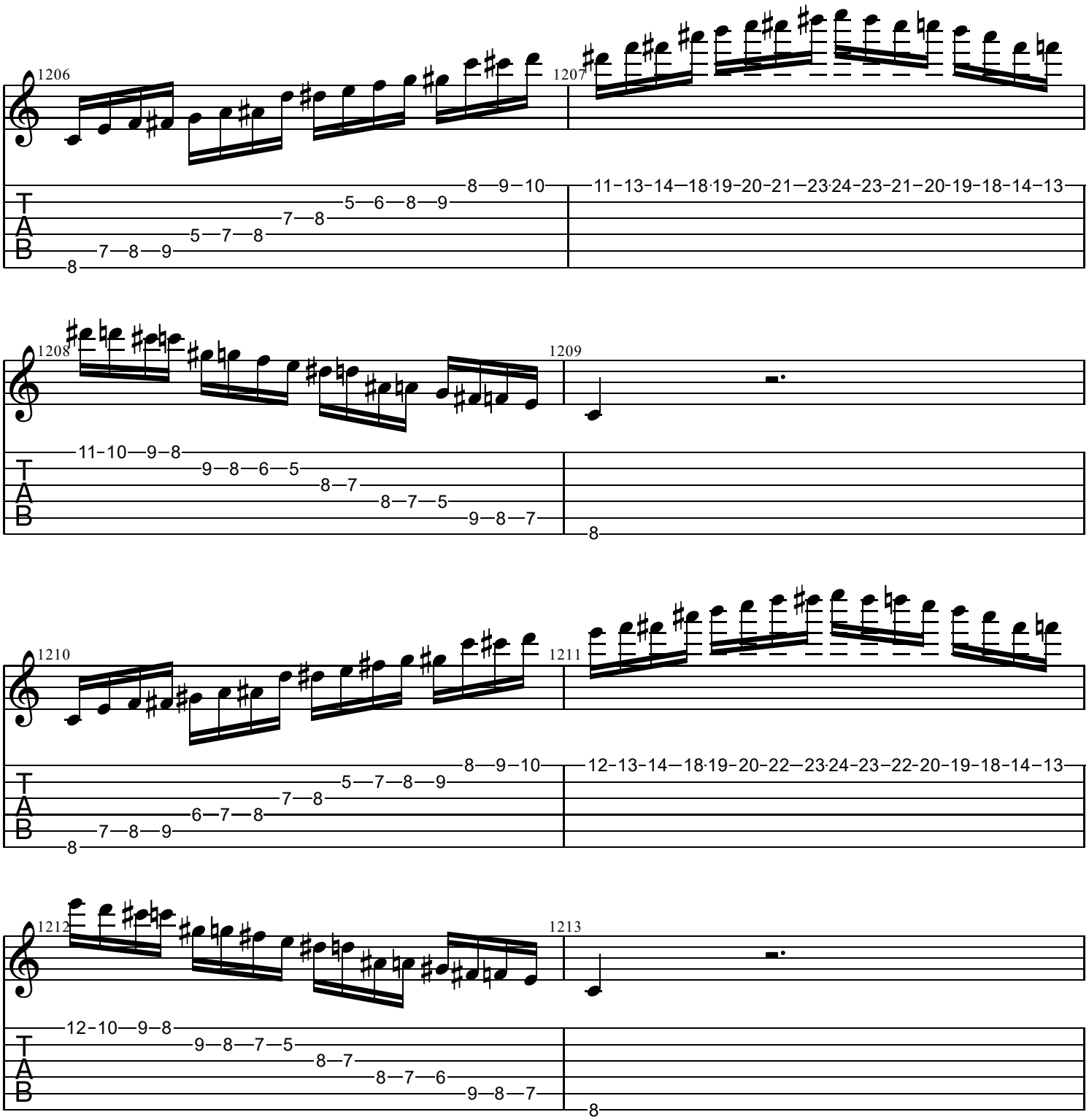
1206
1207
1208
1209
1210
1211
1212
1213
T
A
B

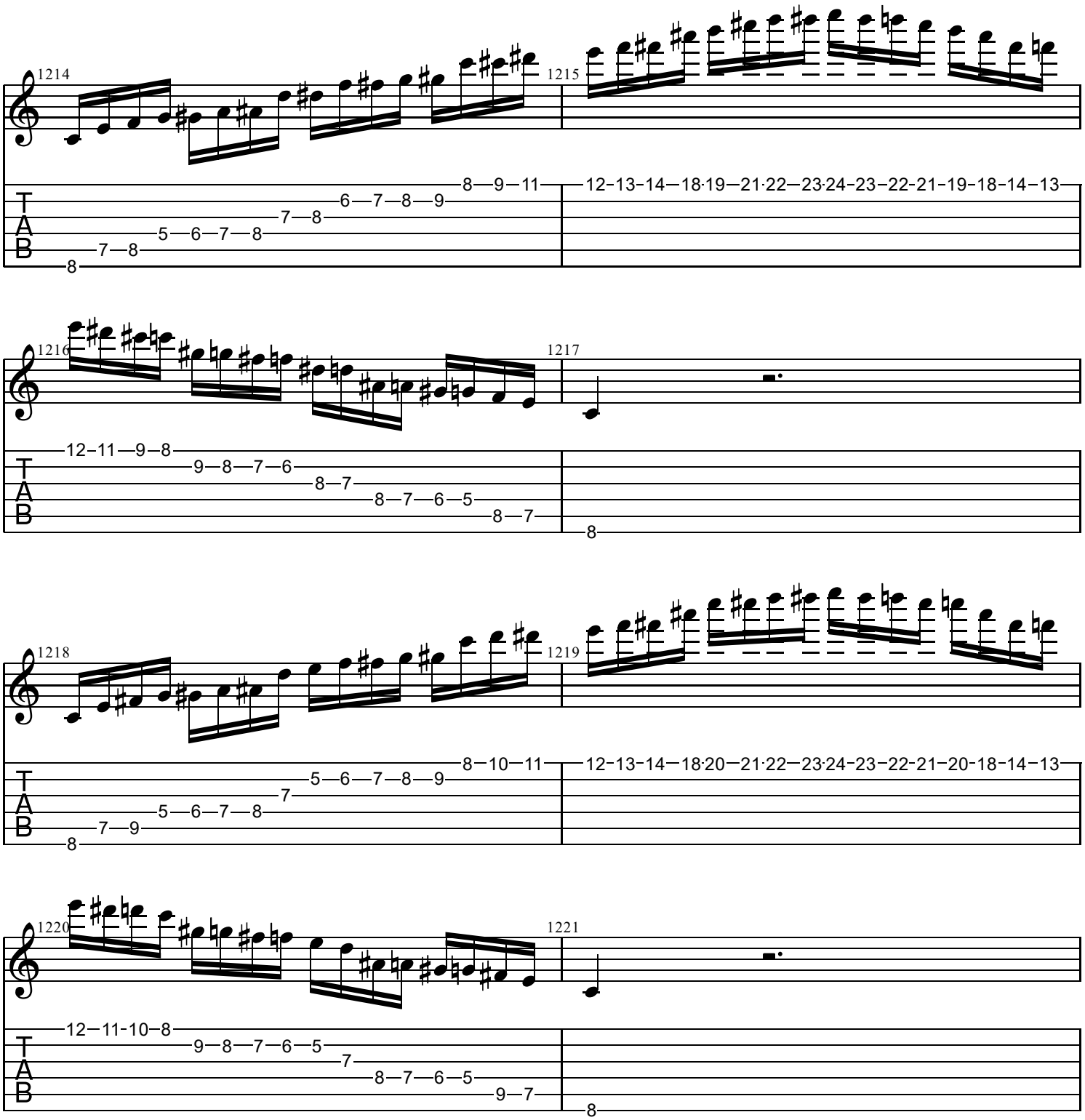
1214
1215
1216
1217
1218
1219
1220
1221
T
A
B

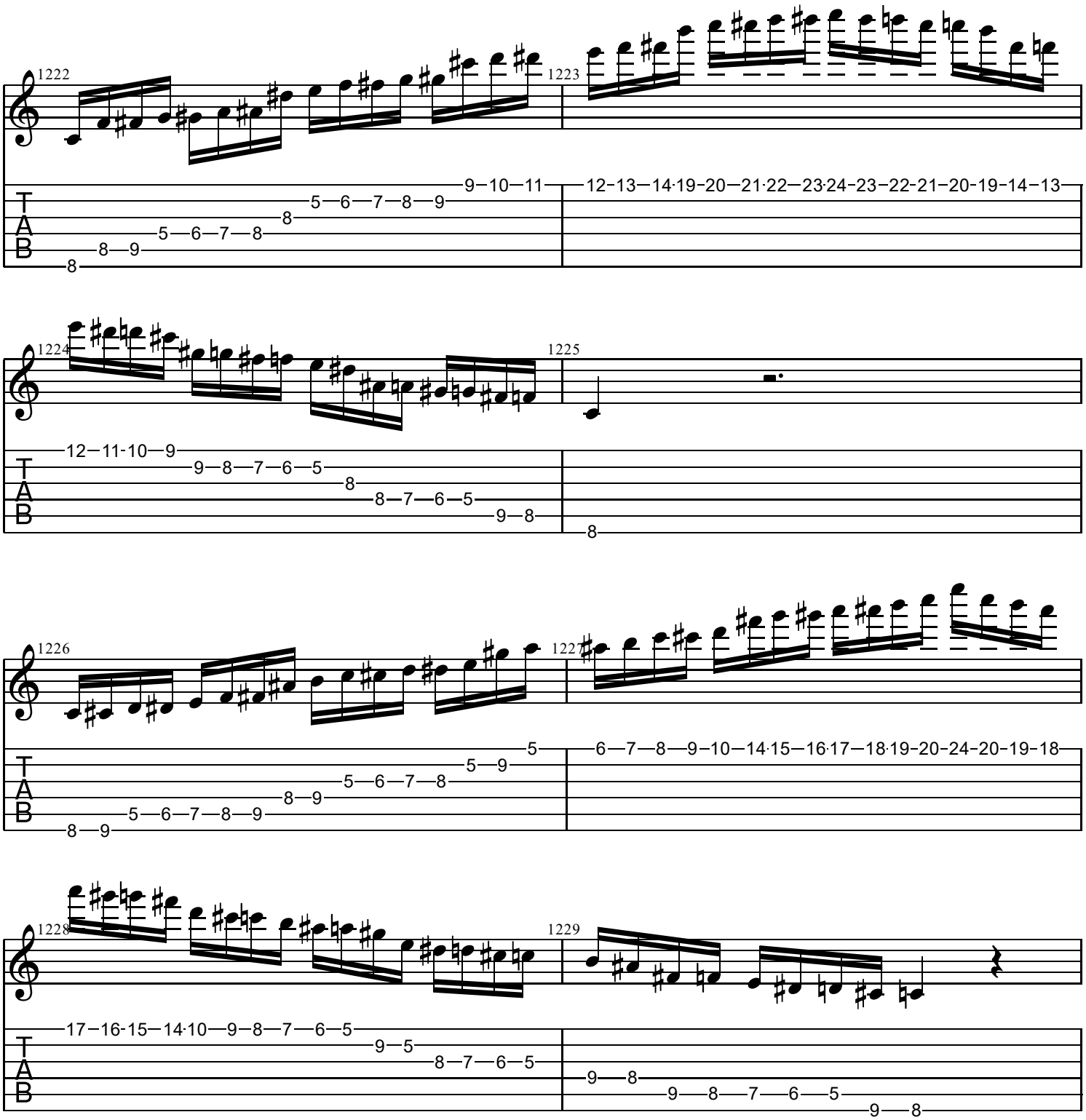
1222
1223
1224
1225
1226
1227
1228
1229
T
A
B

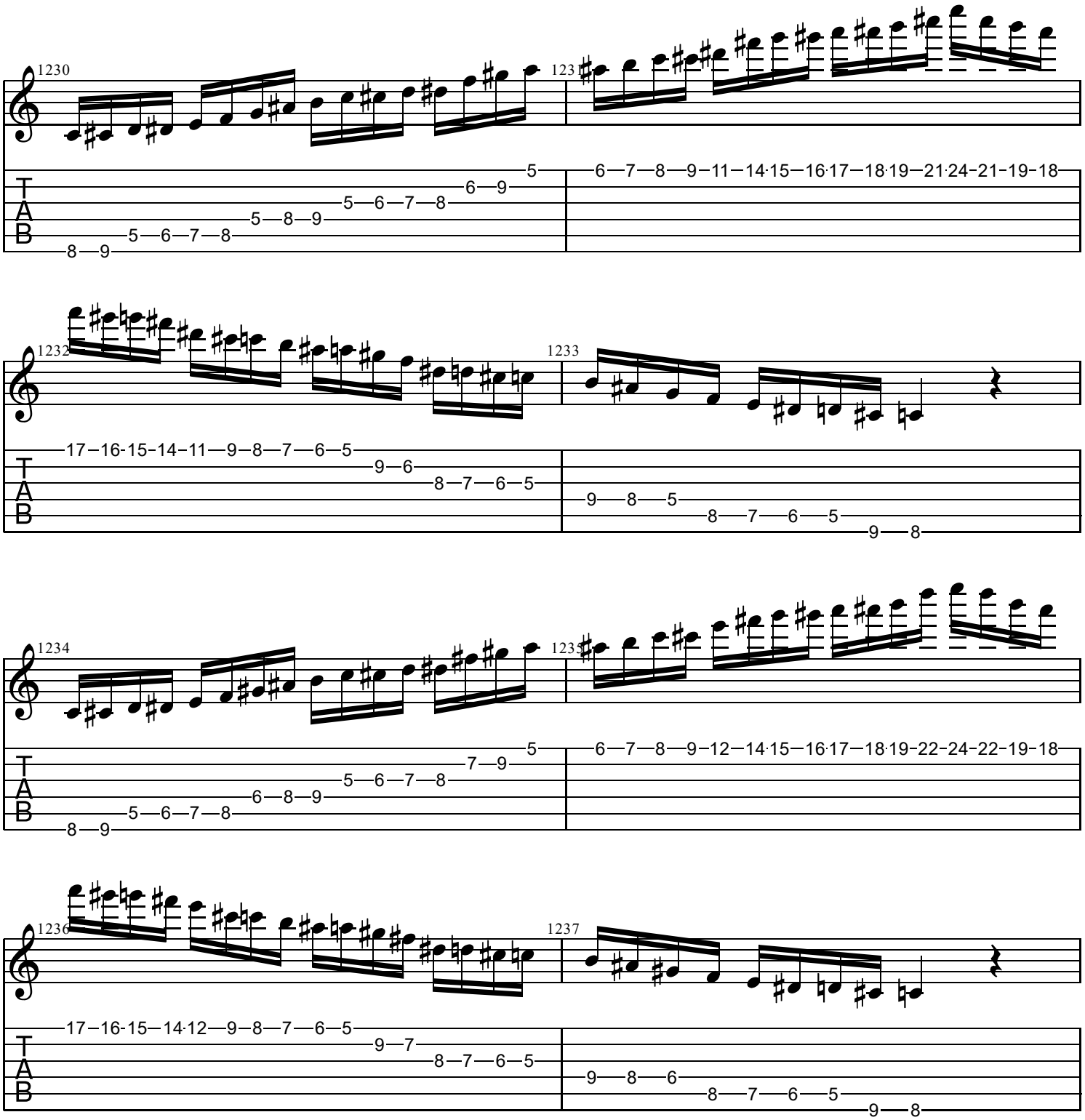
1230
1231
1232
1233
1234
1235
1236
1237
T
A
B

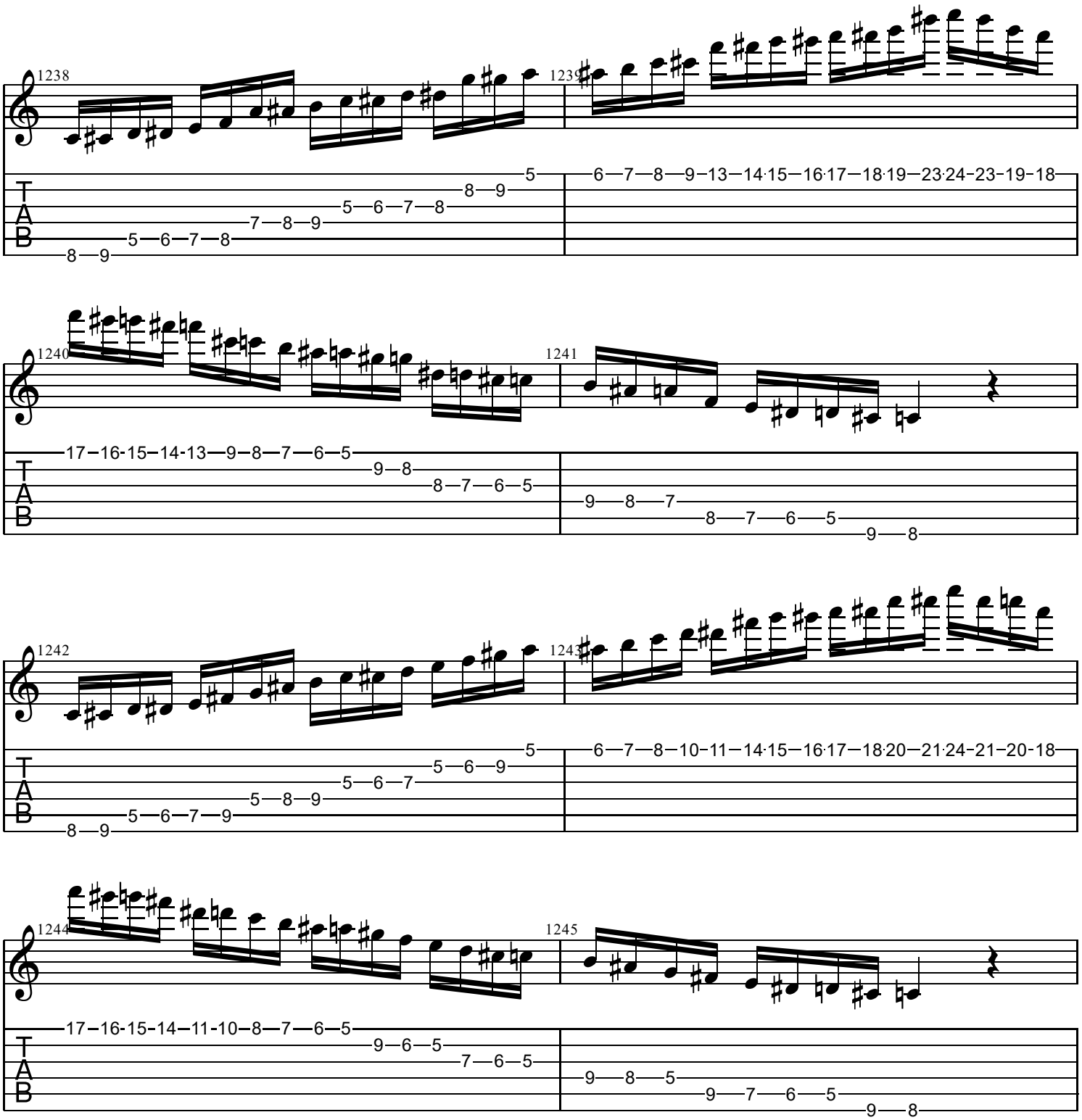
1238
1239
1240
1241
1242
1243
1244
1245
T
A
B

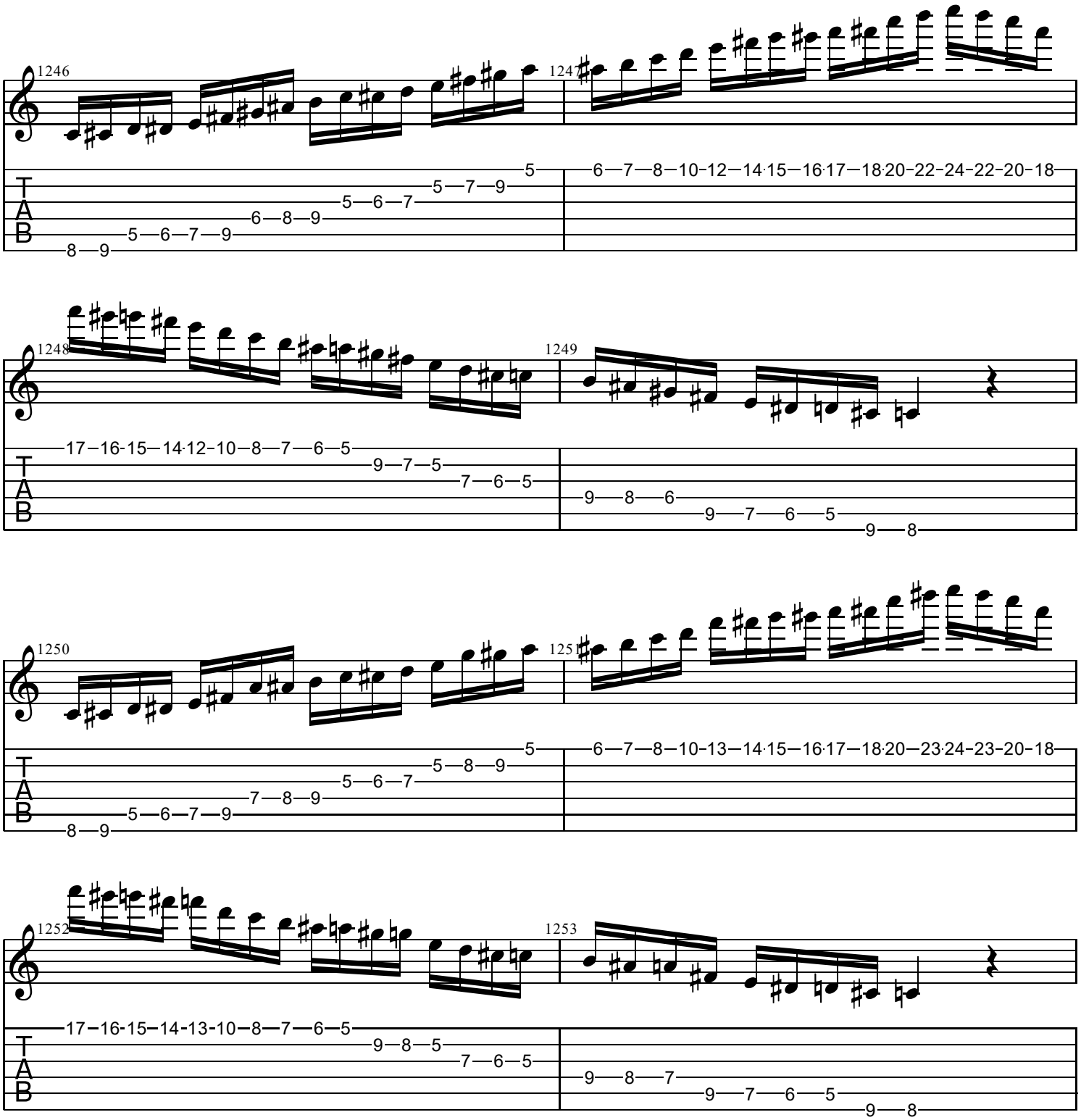
1246
1247
1248
1249
1250
1251
1252
1253
T
A
B

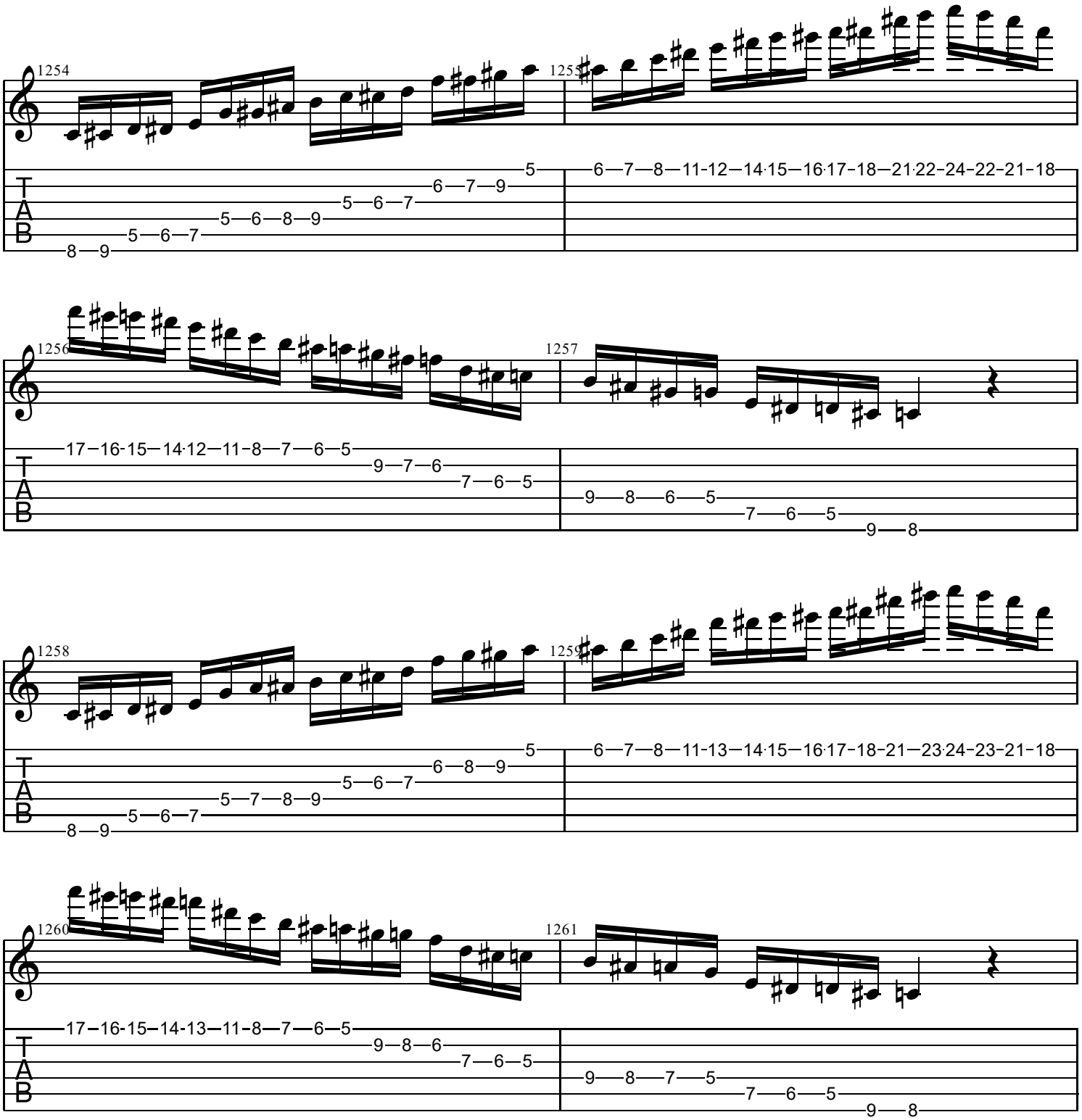
1254
1255
1256
1257
1258
1259
1260
1261
T
A
B

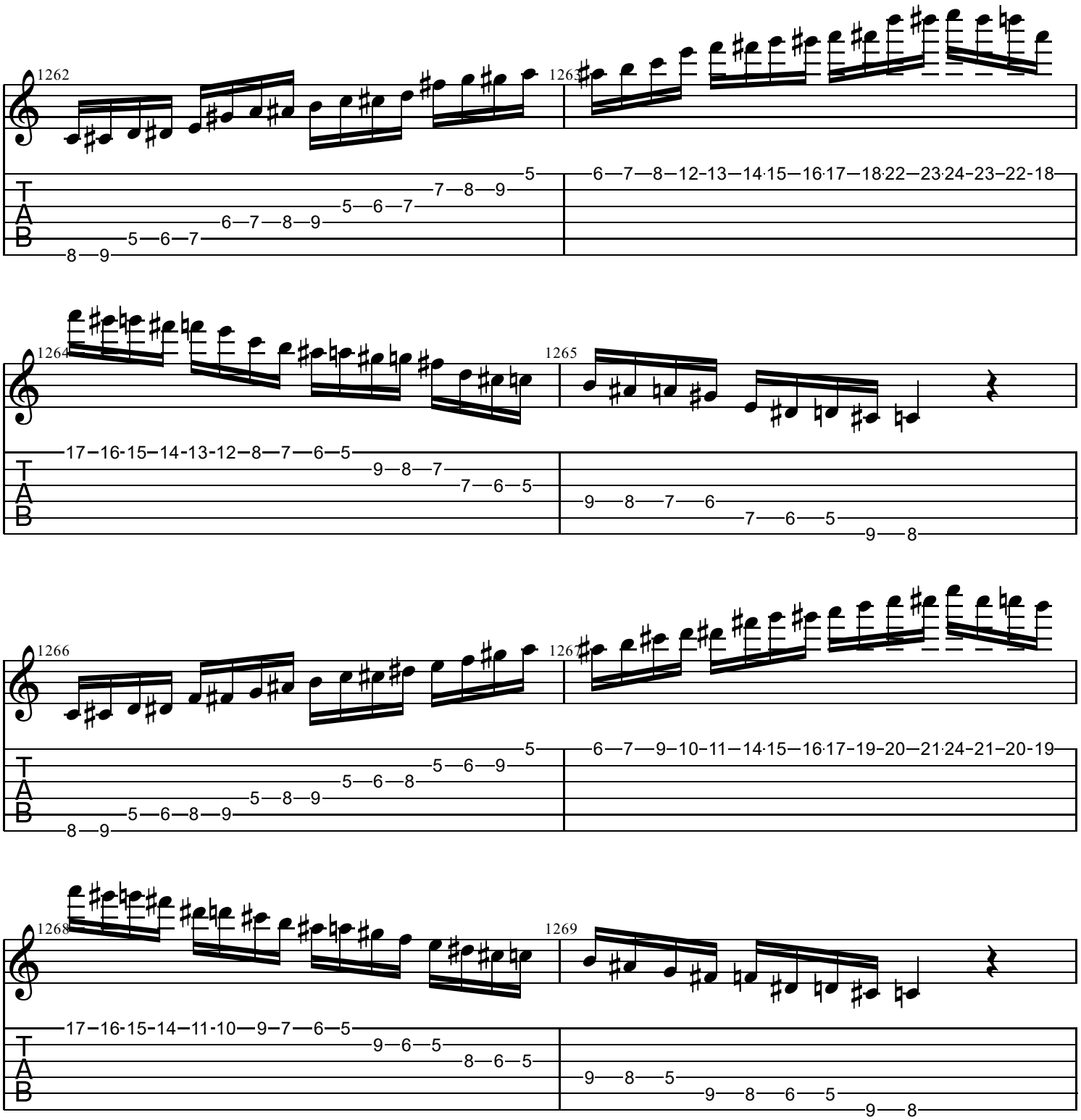
1262
1263
1264
1265
1266
1267
1268
1269
T
A
B

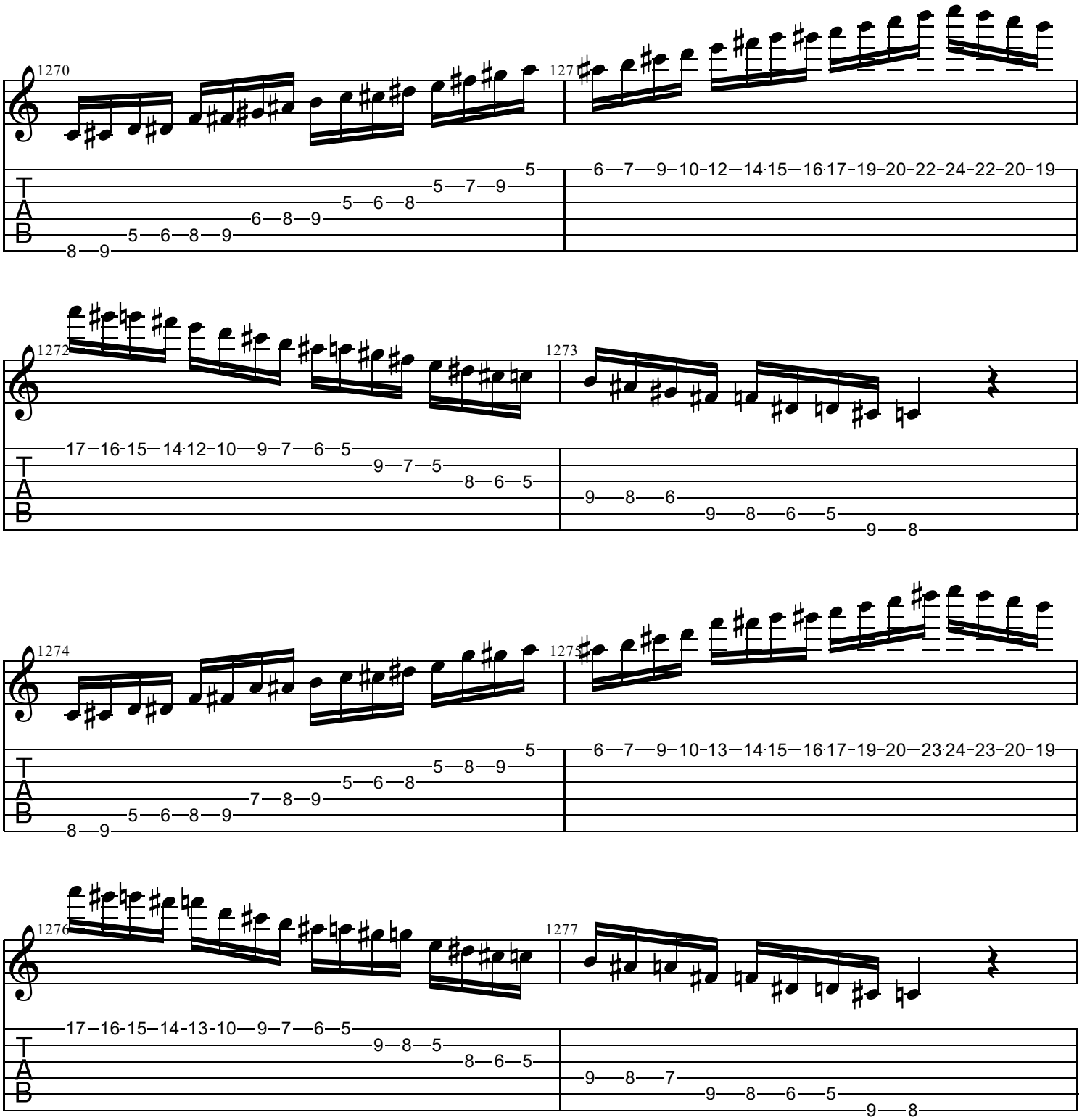
1270
1271
1272
1273
1274
1275
1276
1277
T
A
B

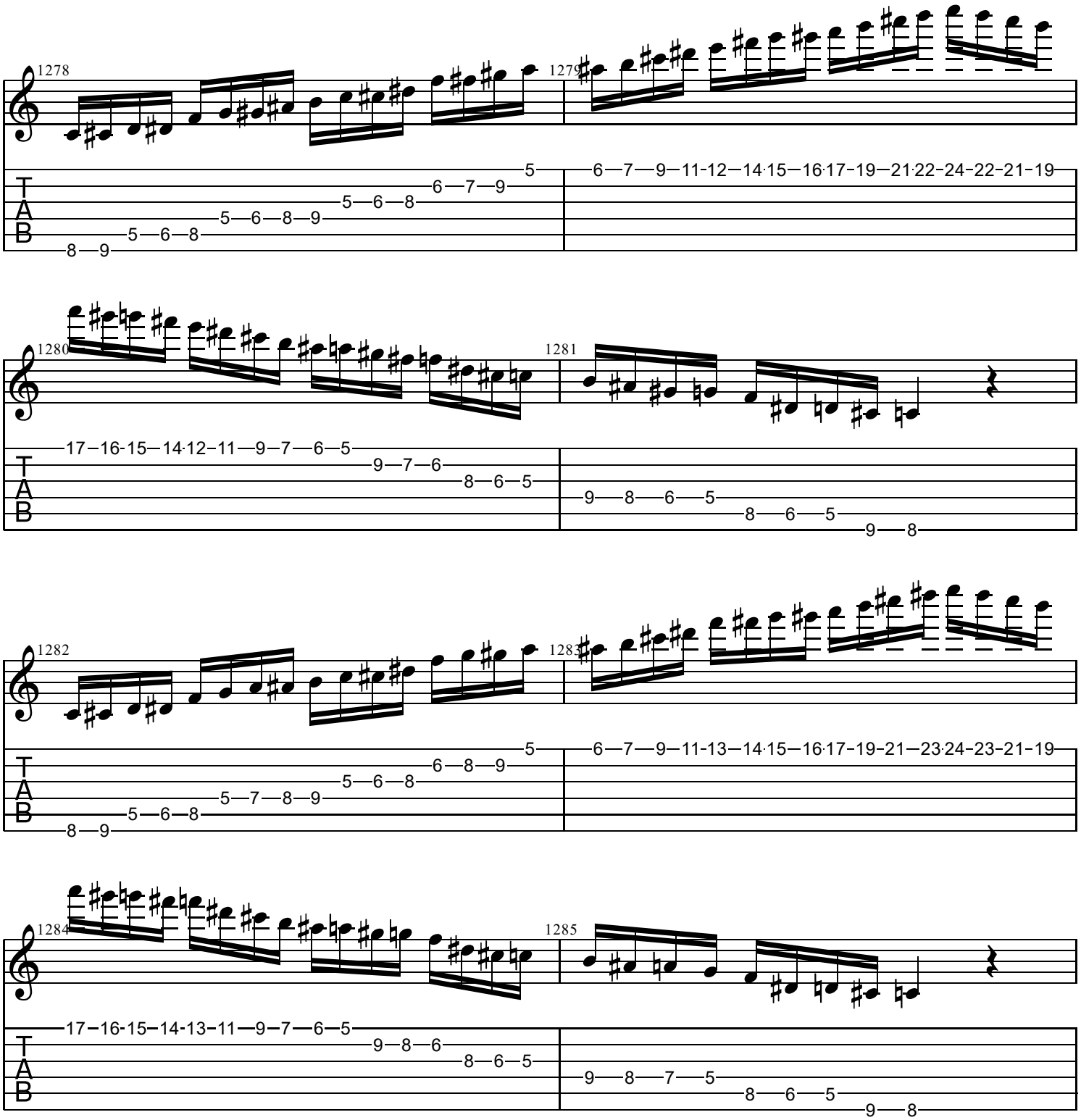
1278
1279
1280
1281
1282
1283
1284
1285
T
A
B

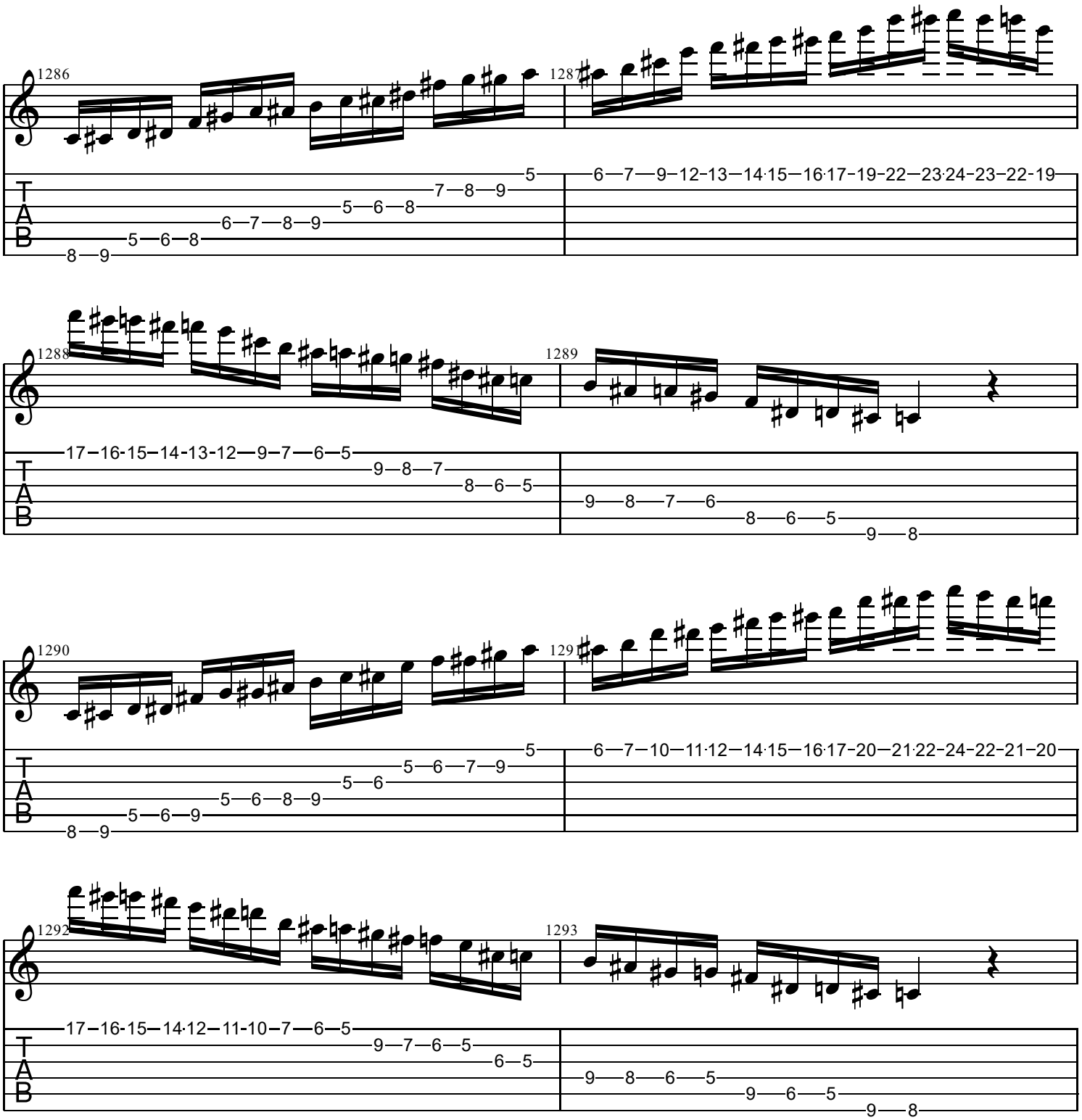
1286
1287
1288
1289
1290
1291
1292
1293
T
A
B

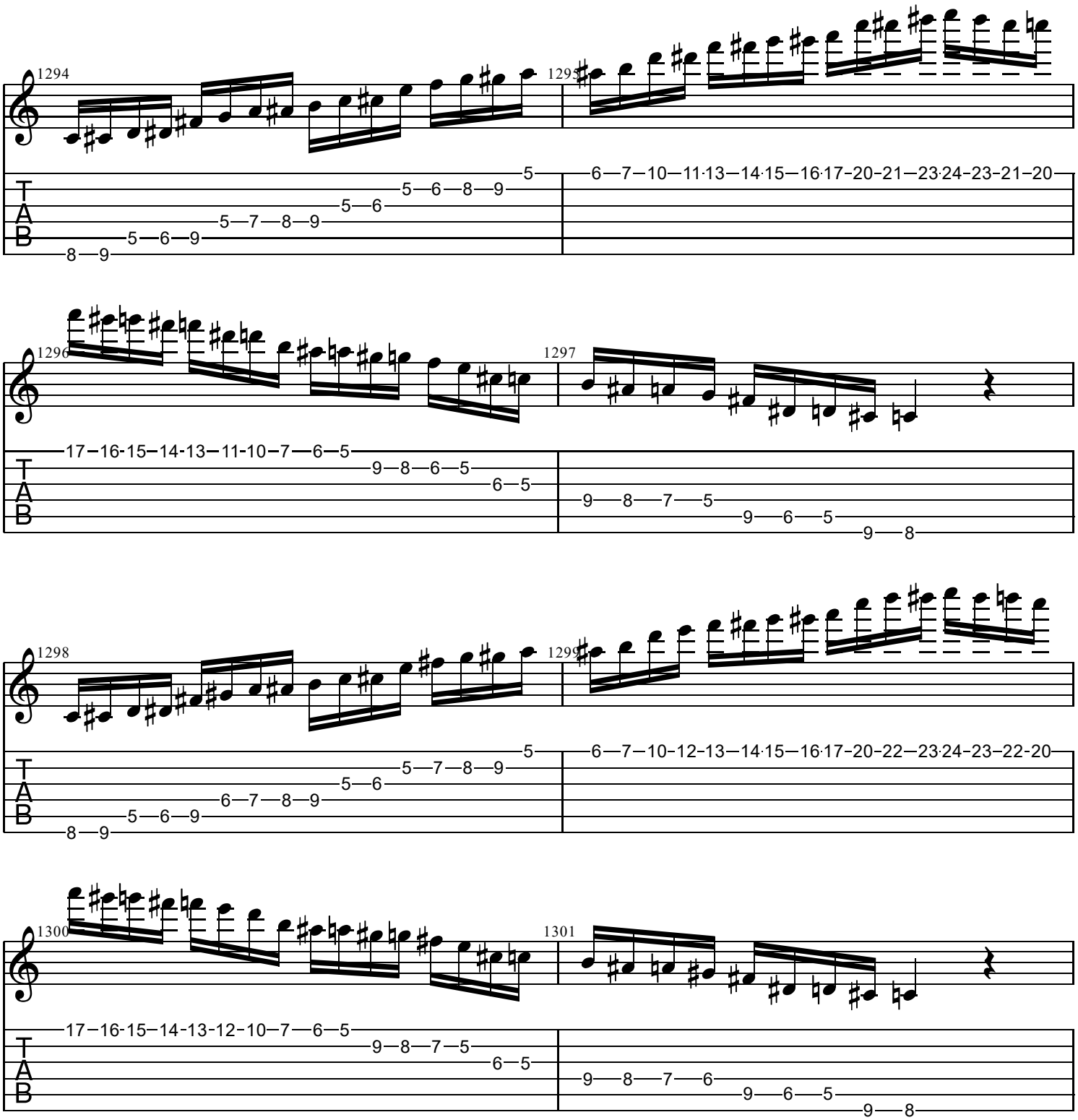
1294
1295
1296
1297
1298
1299
1300
1301
T
A
B

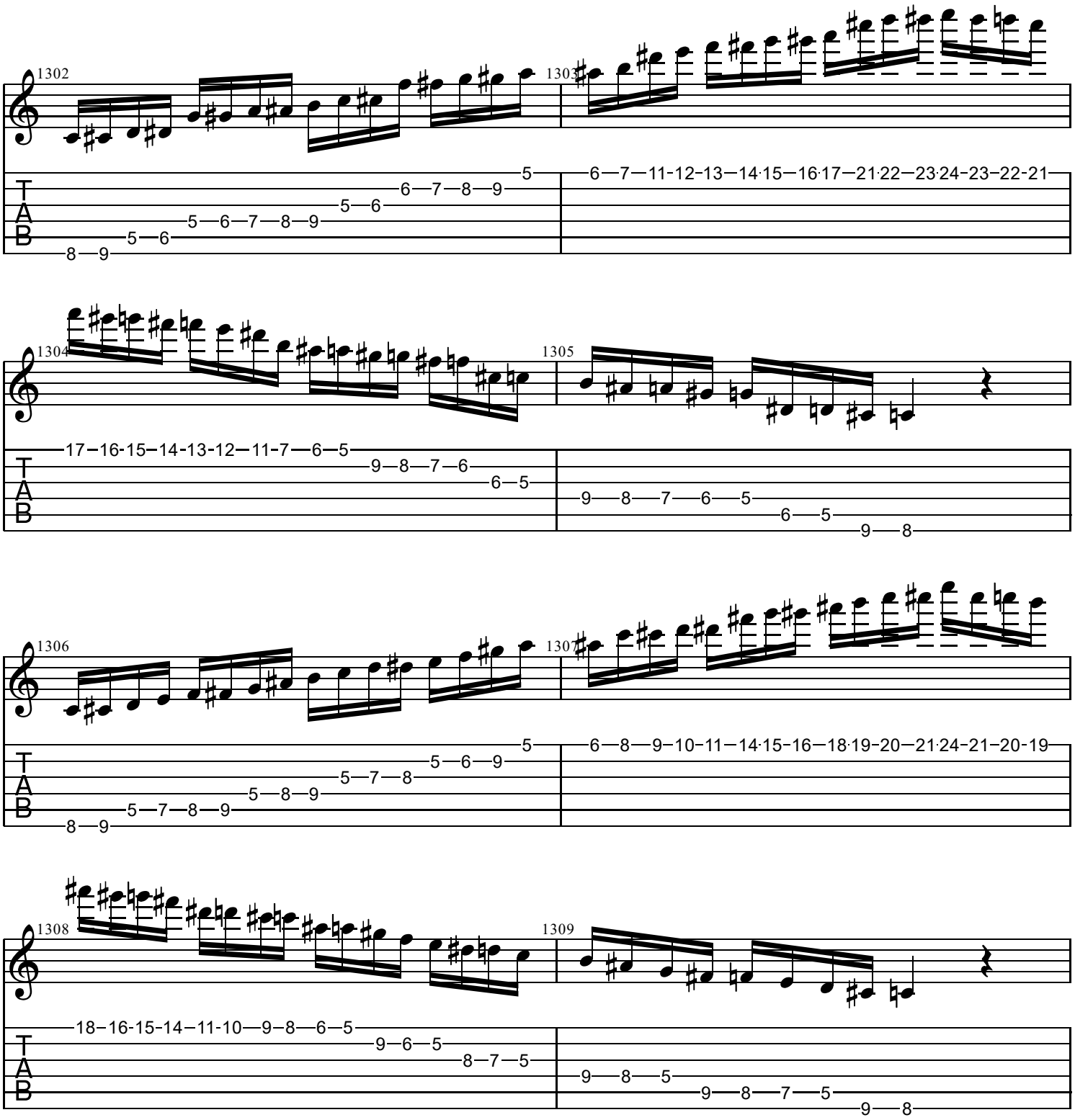
1302
1303
1304
1305
1306
1307
1308
1309
T
A
B

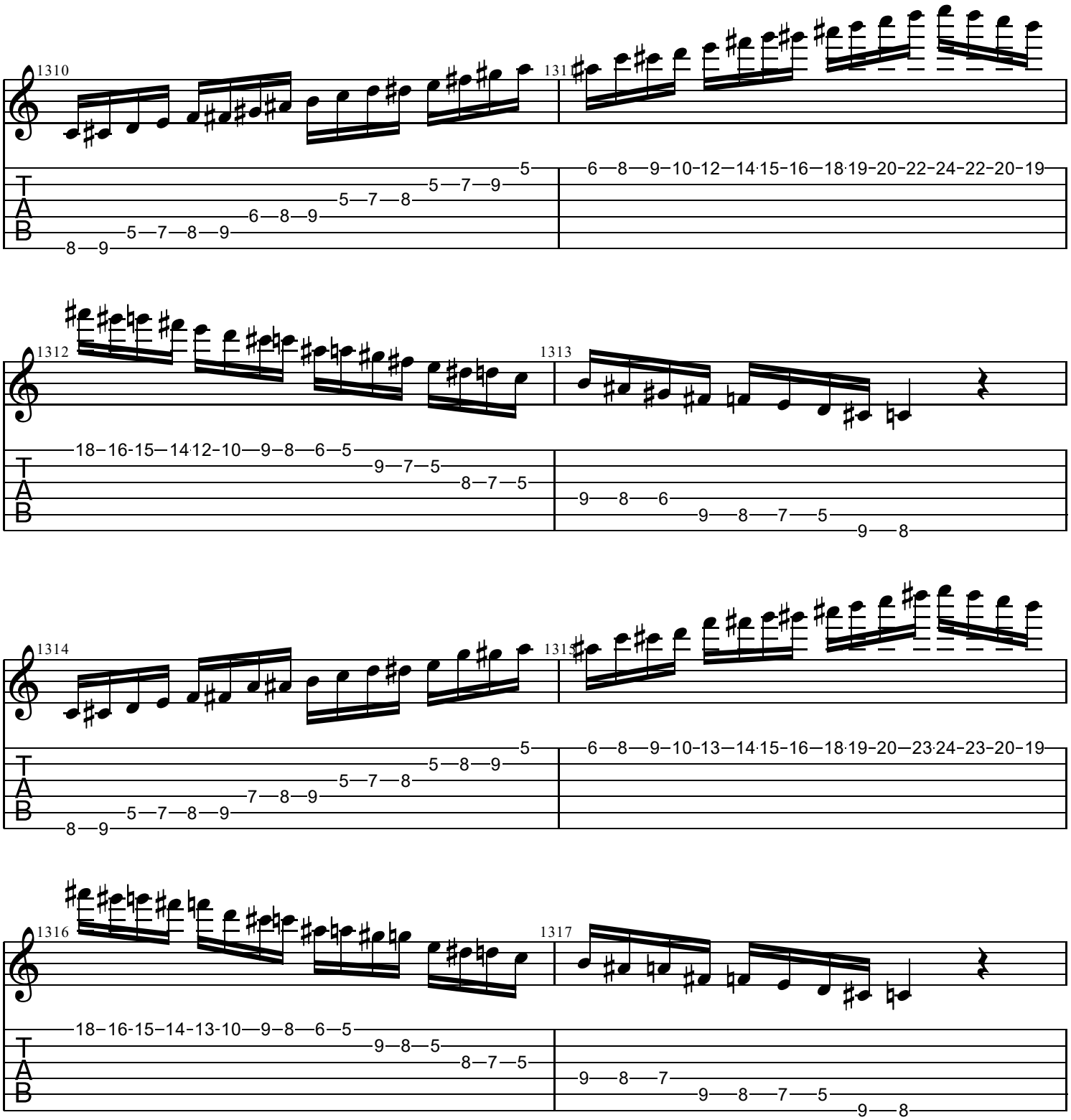
1310
1311
1312
1313
1314
1315
1316
1317
T
A
B

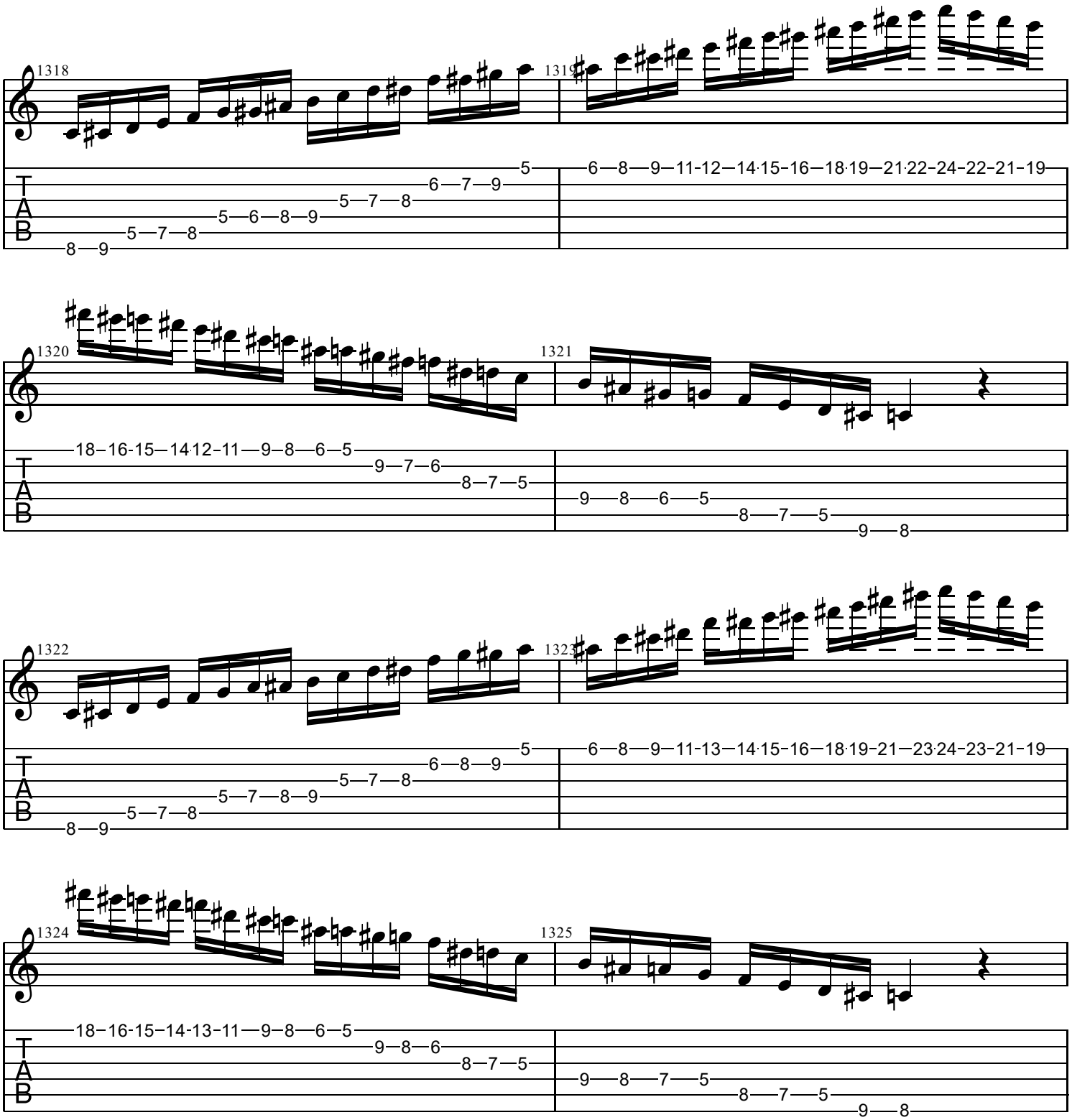
1318
1319
1320
1321
1322
1323
1324
1325
T
A
B

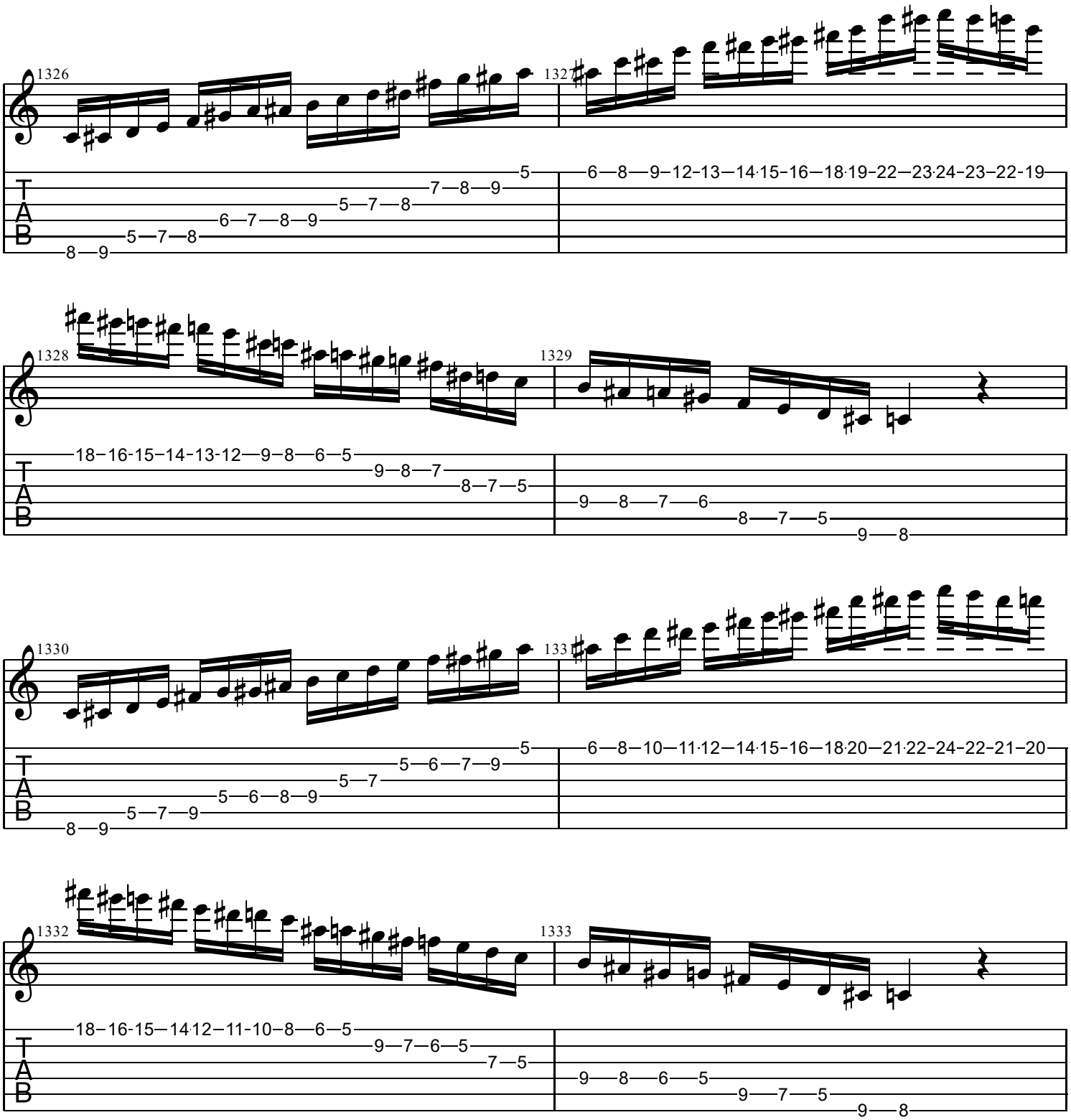
1326
1327
1328
1329
1330
1331
1332
1333
T
A
B

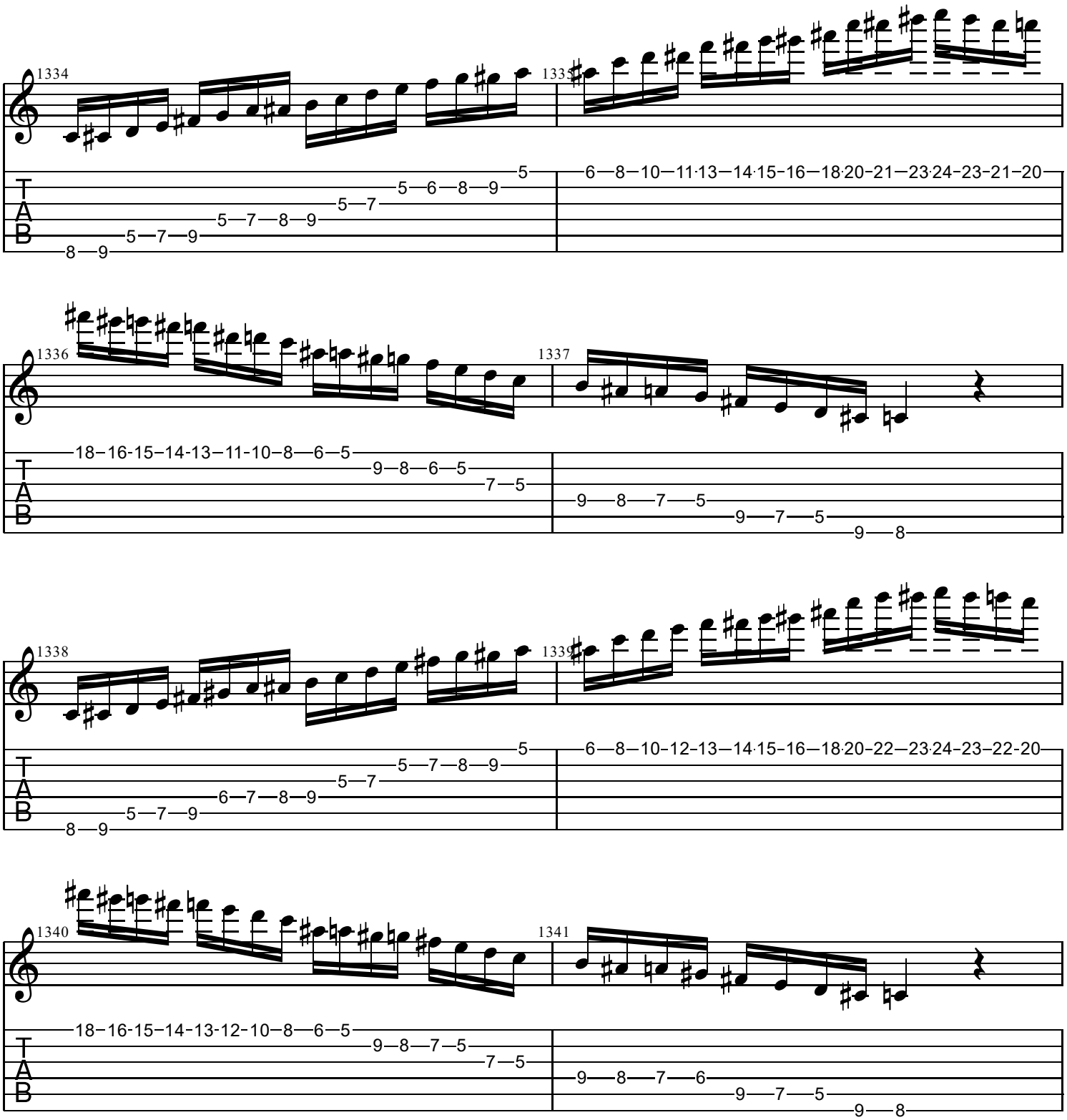
1334
1335
1336
1337
1338
1339
1340
1341
T
A
B

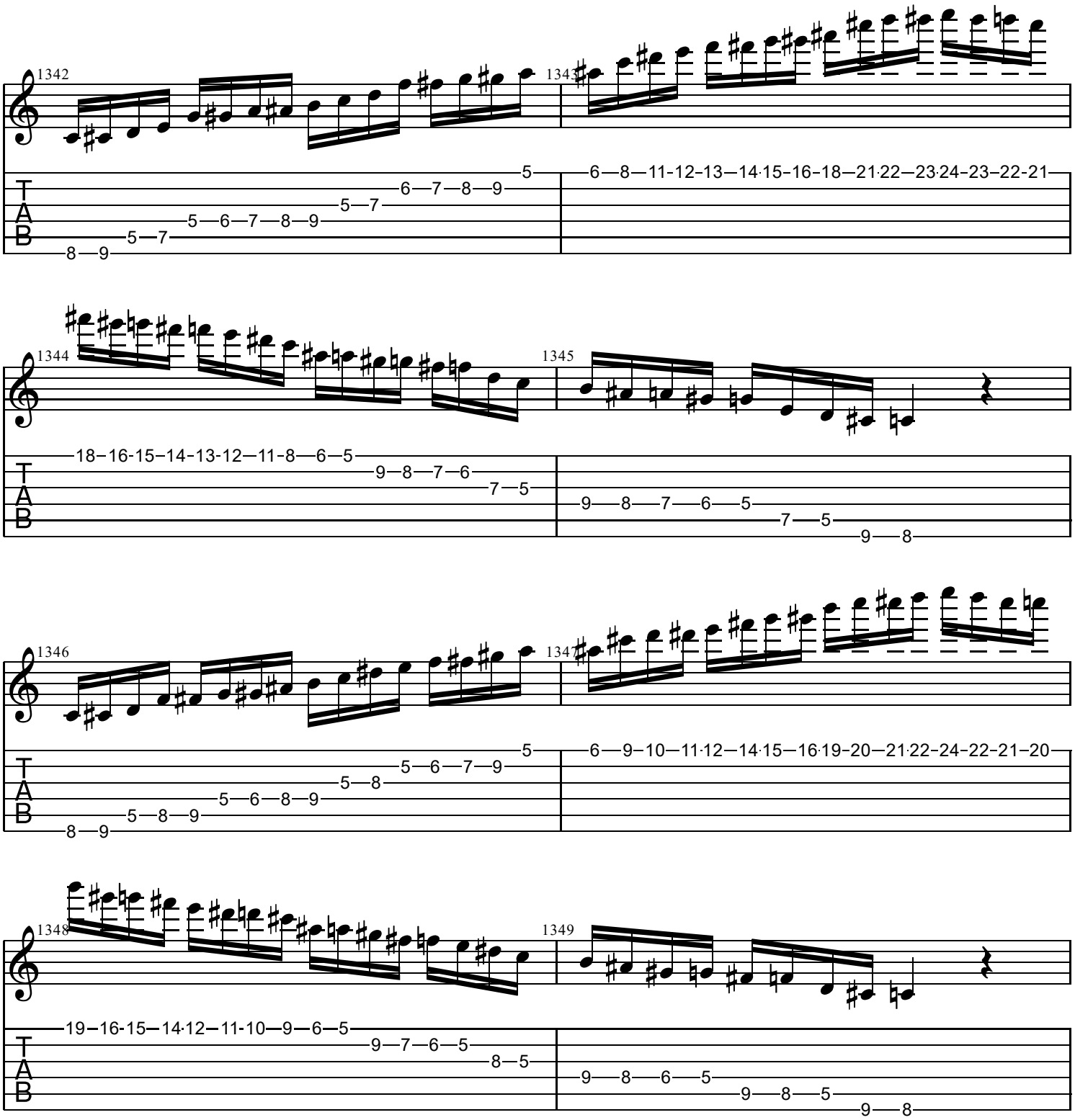
1342
1343
1344
1345
1346
1347
1348
1349
T
A
B

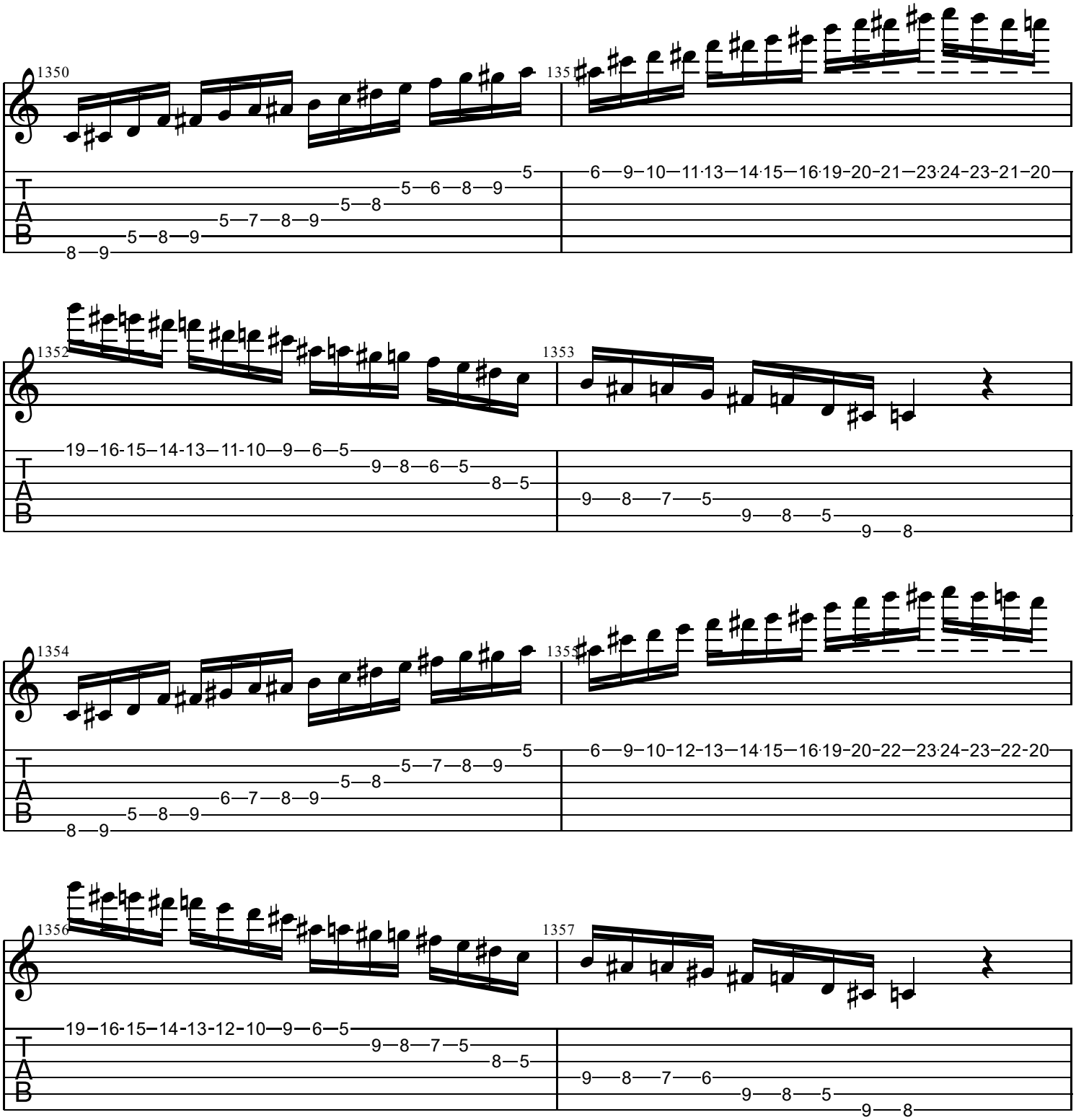
1350
1351
1352
1353
1354
1355
1356
1357
T
A
B

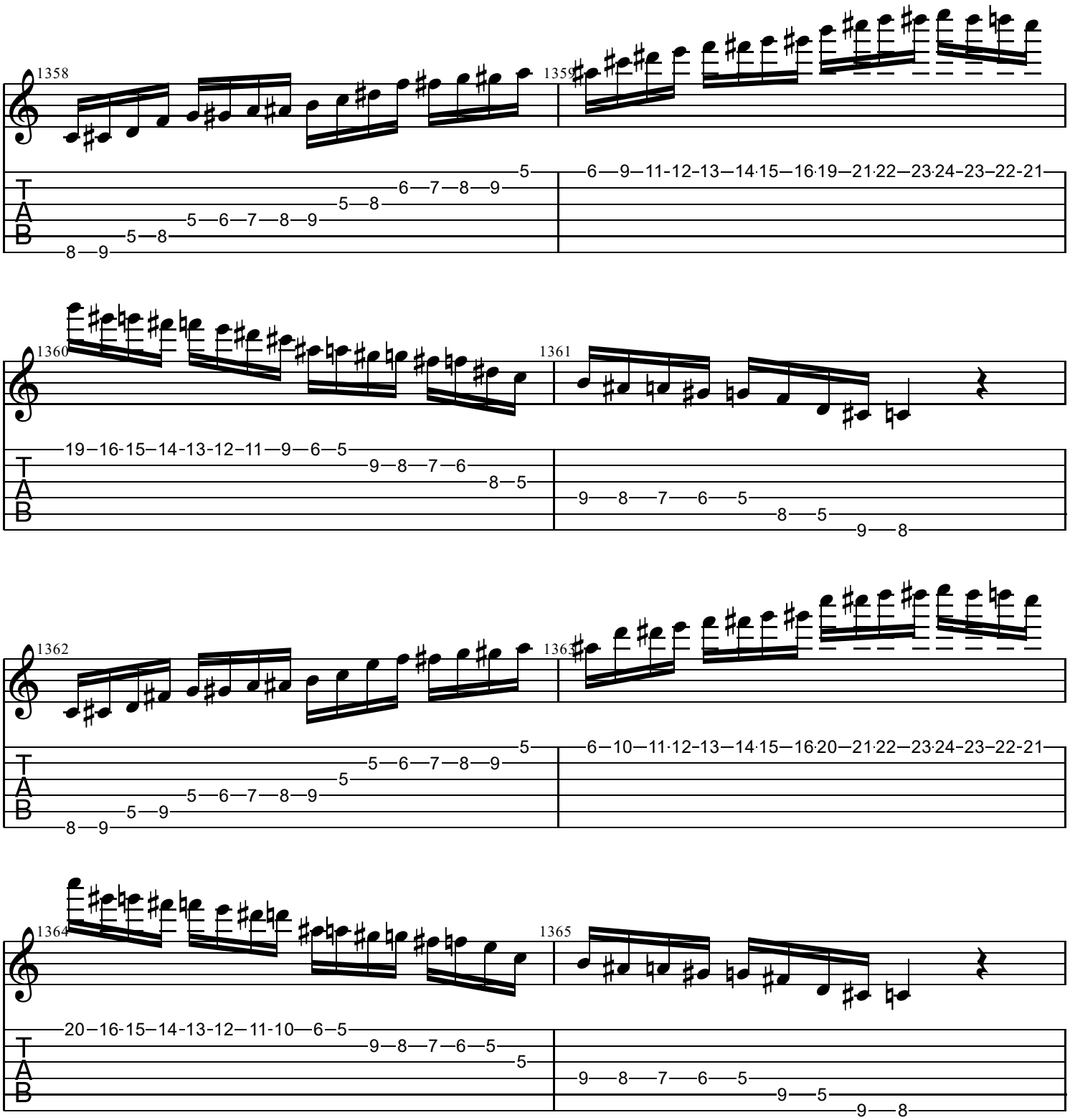
1358
1359
1360
1361
1362
1363
1364
1365
T
A
B

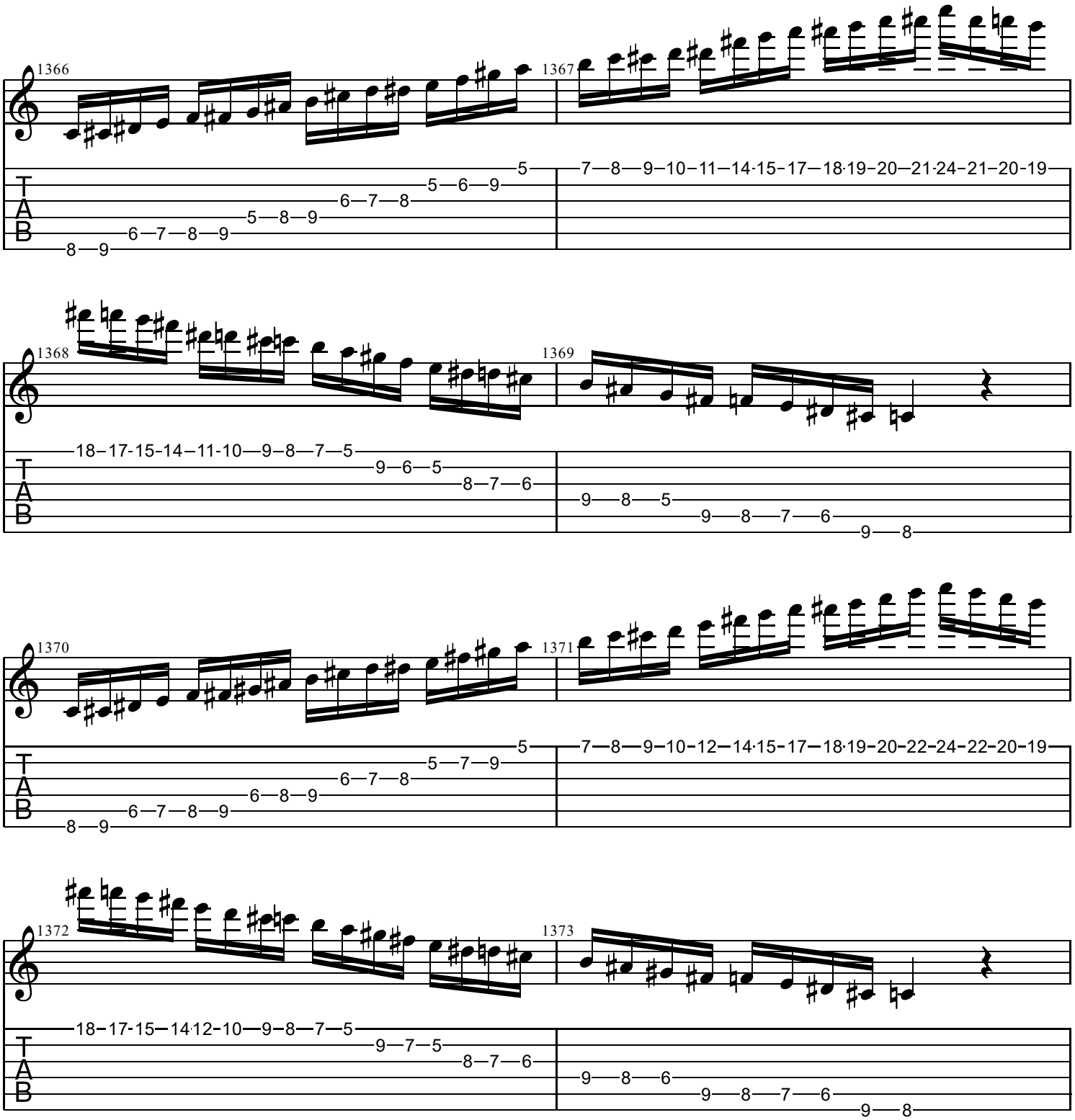
1366
1367
1368
1369
1370
1371
1372
1373
T
A
B

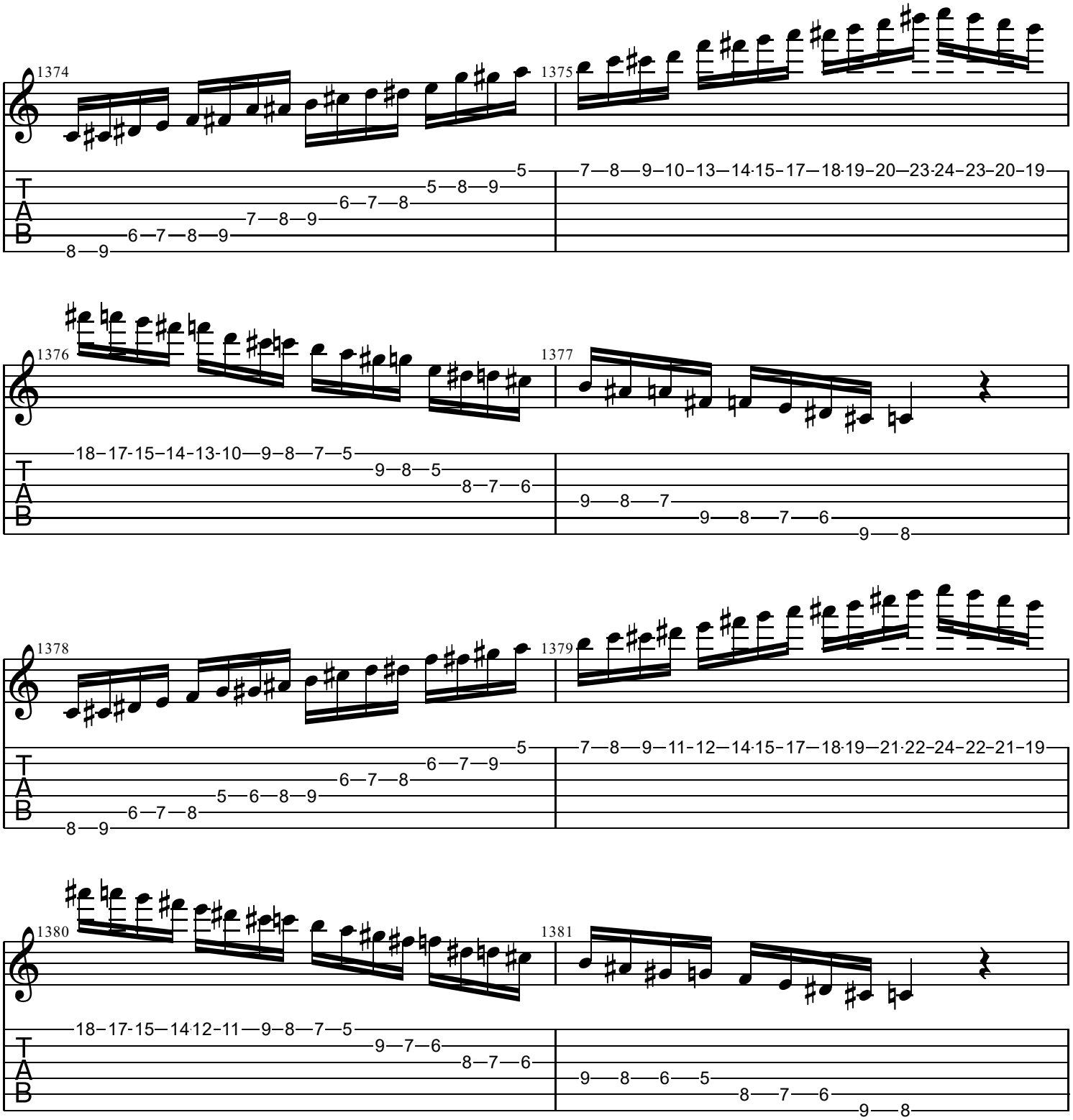
1374
1375
1376
1377
1378
1379
1380
1381
T
A
B

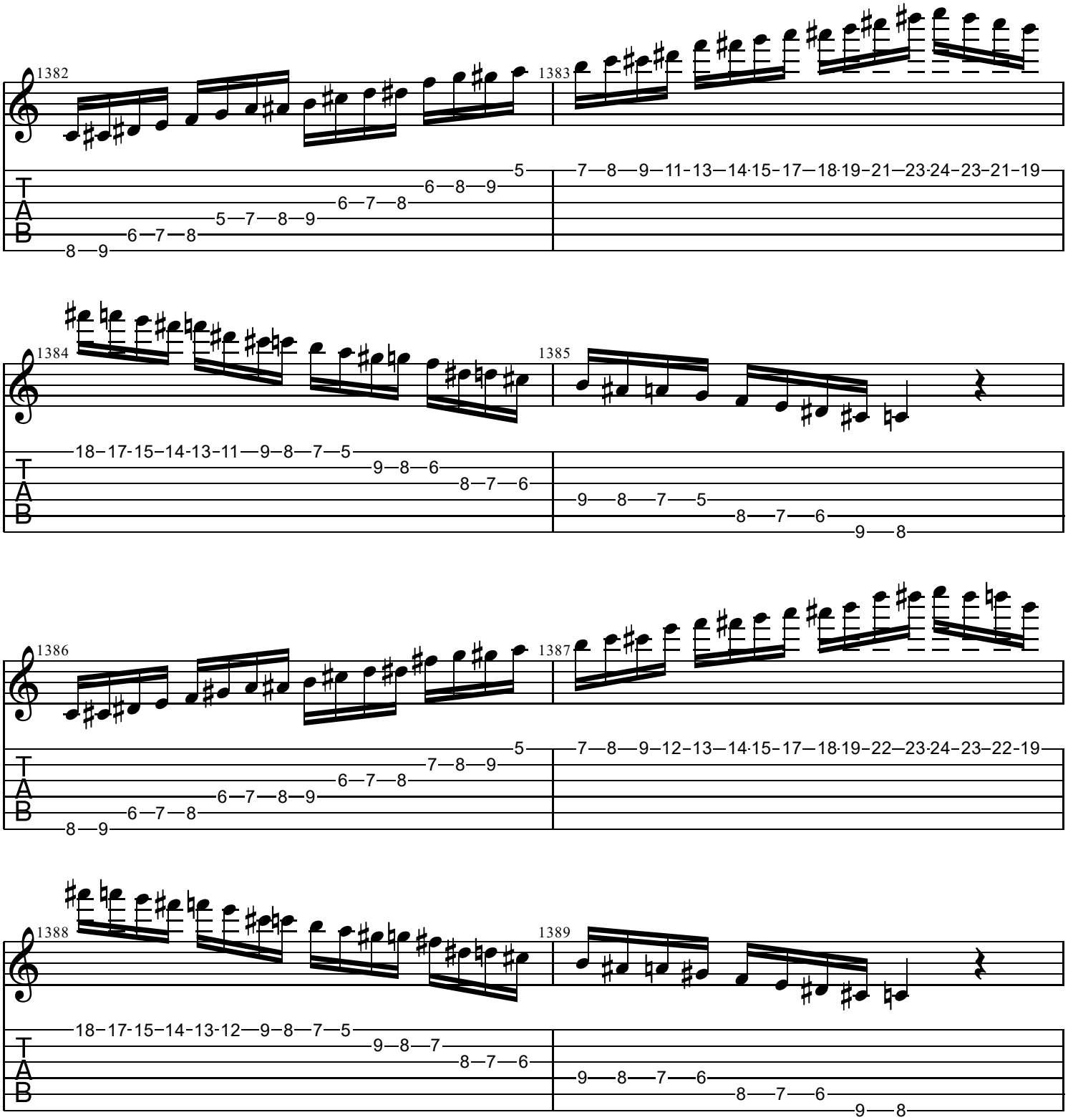
1382
1383
1384
1385
1386
1387
1388
1389
T
A
B

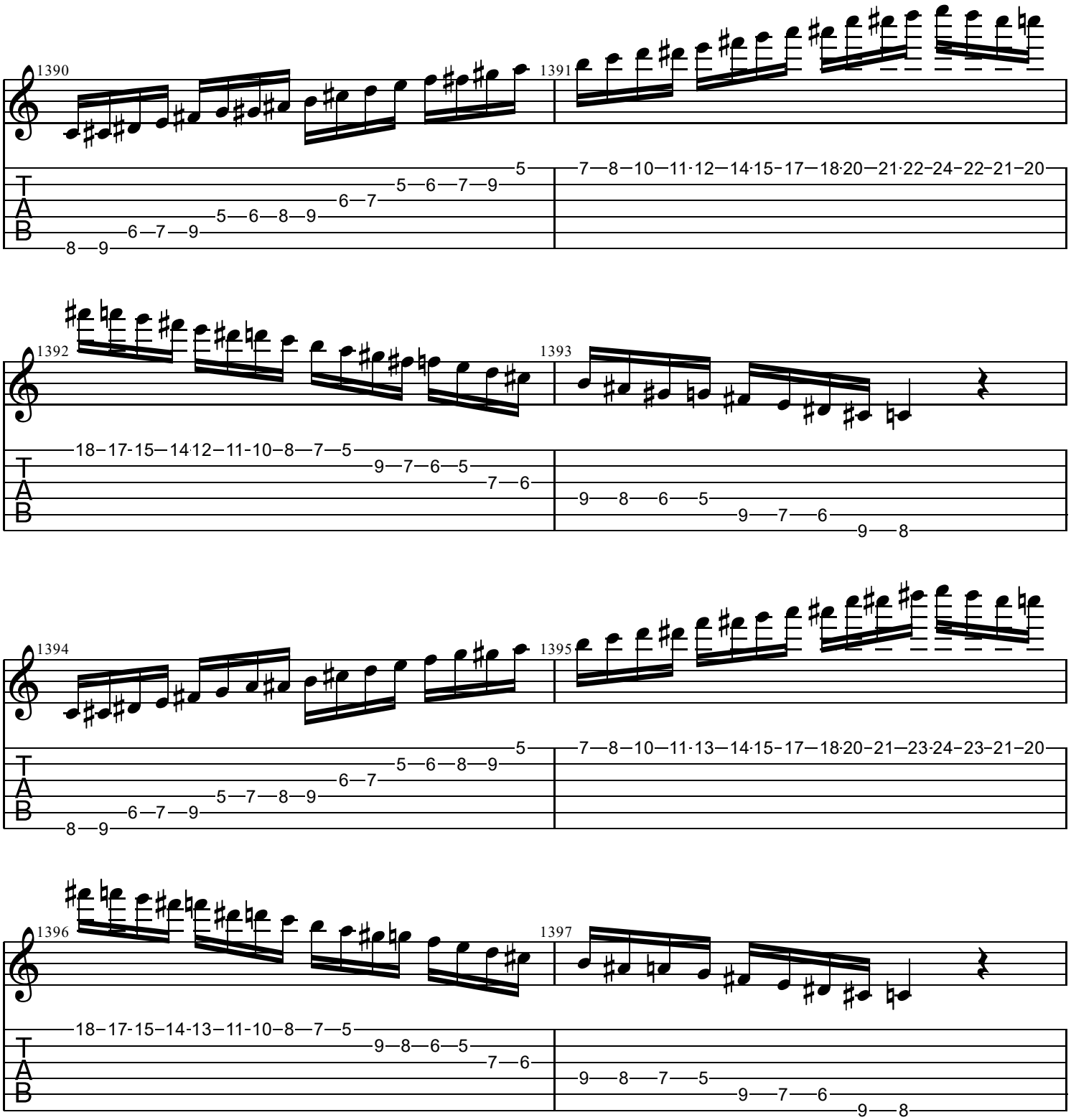
1390
1391
1392
1393
1394
1395
1396
1397
T
A
B

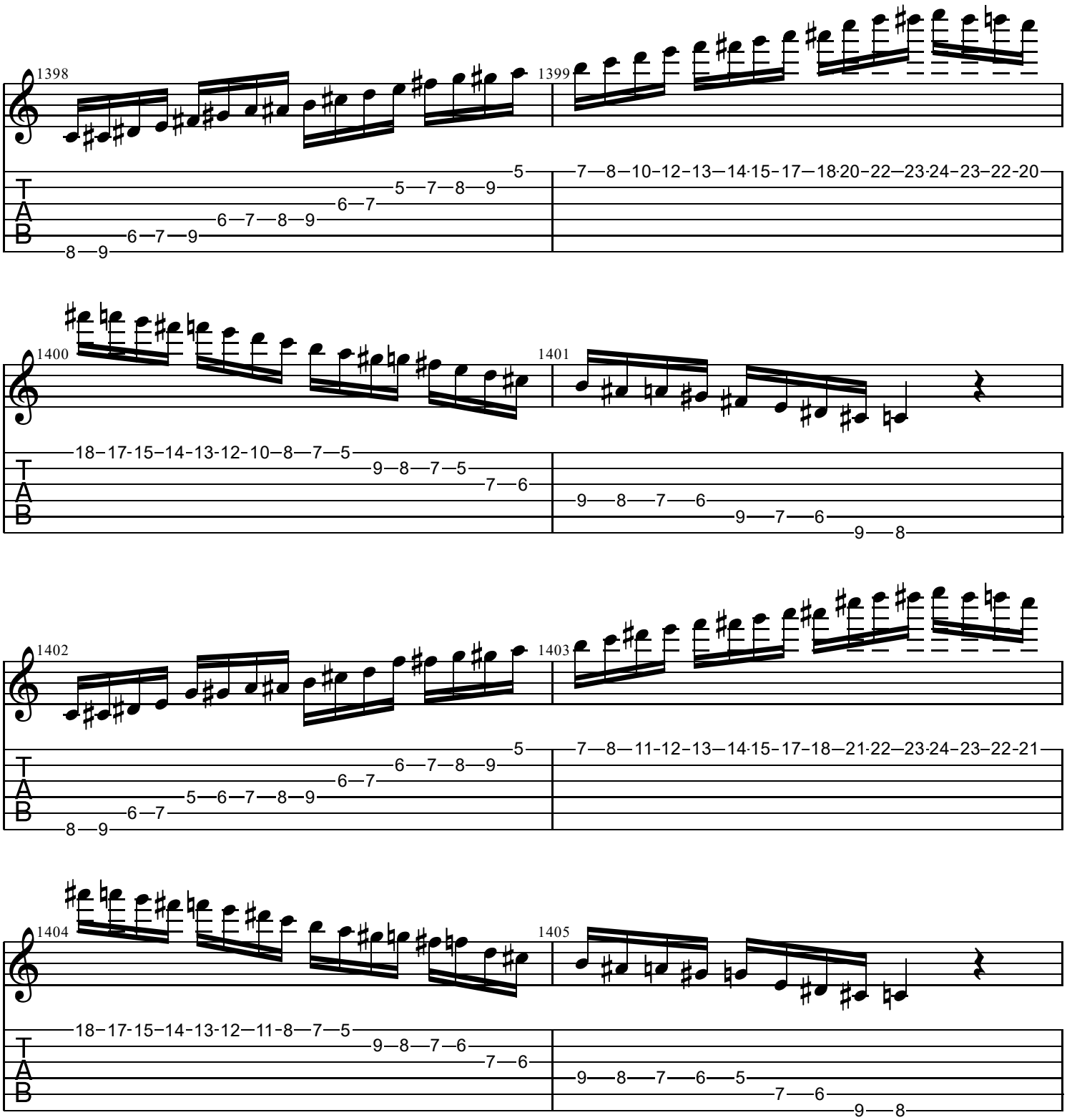
1398
1399
1400
1401
1402
1403
1404
1405
T
A
B

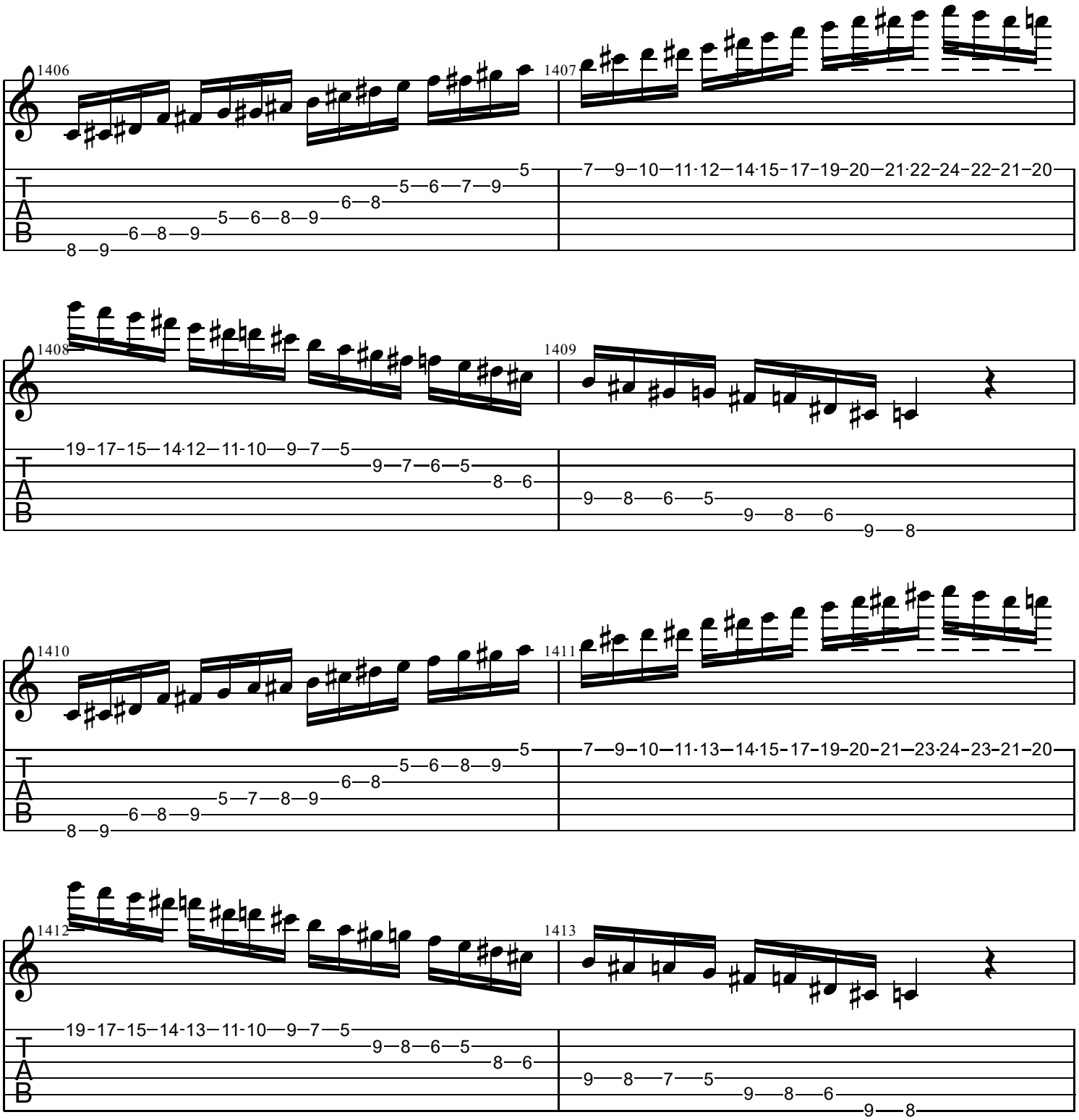
1406
1407
1408
1409
1410
1411
1412
1413
T
A
B

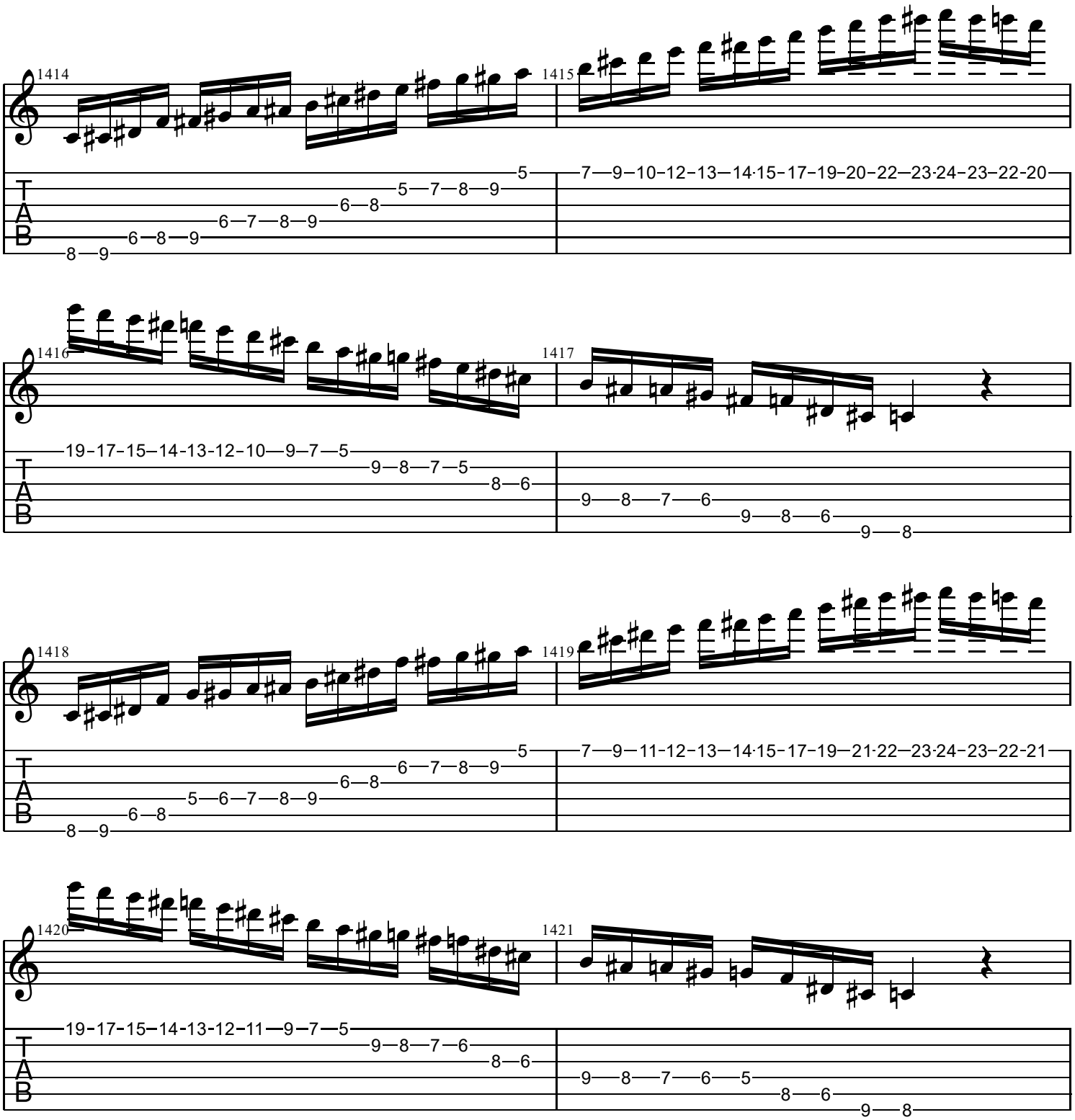
1414
1415
1416
1417
1418
1419
1420
1421
T
A
B

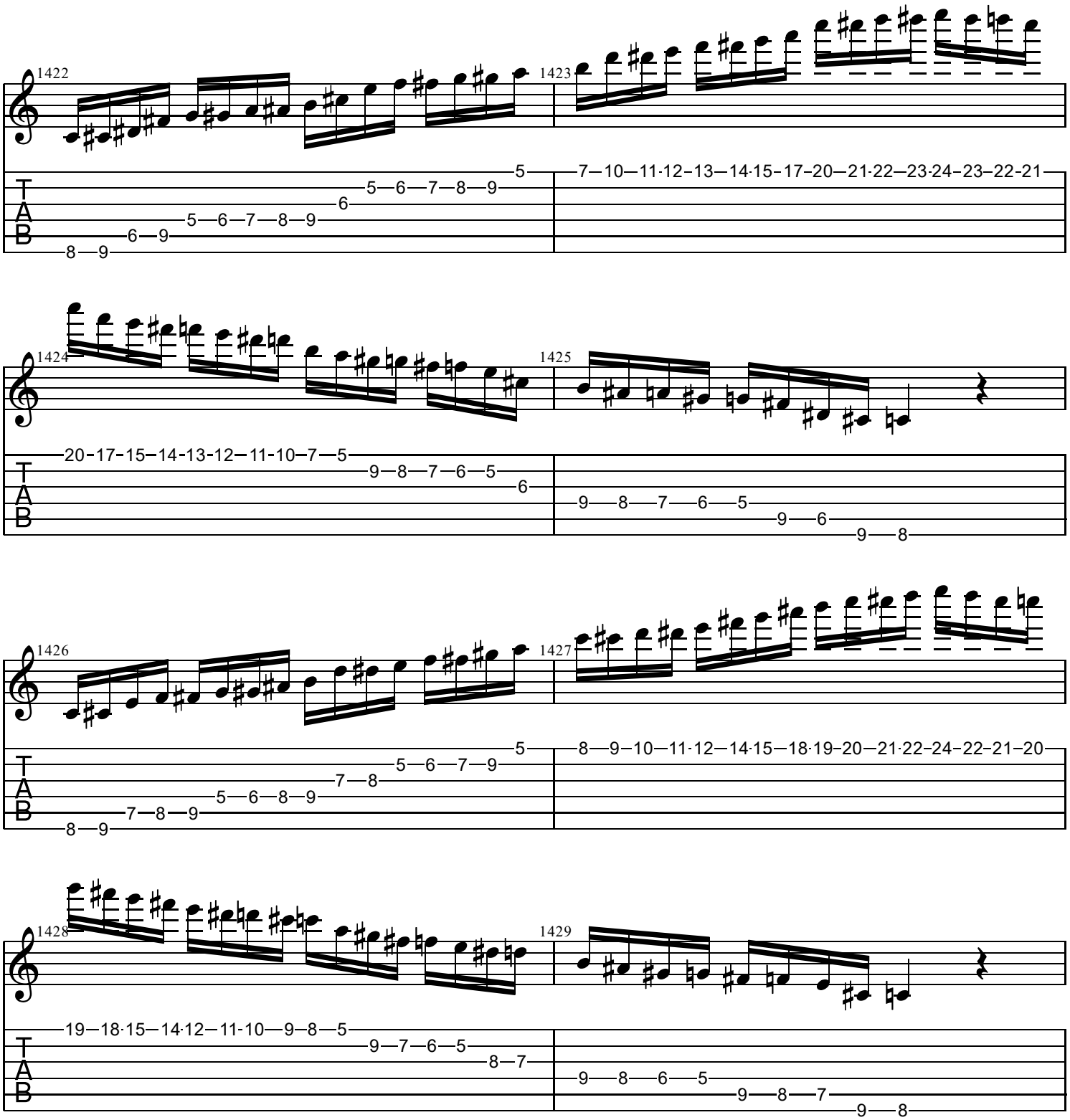
1422
1423
1424
1425
1426
1427
1428
1429
T
A
B

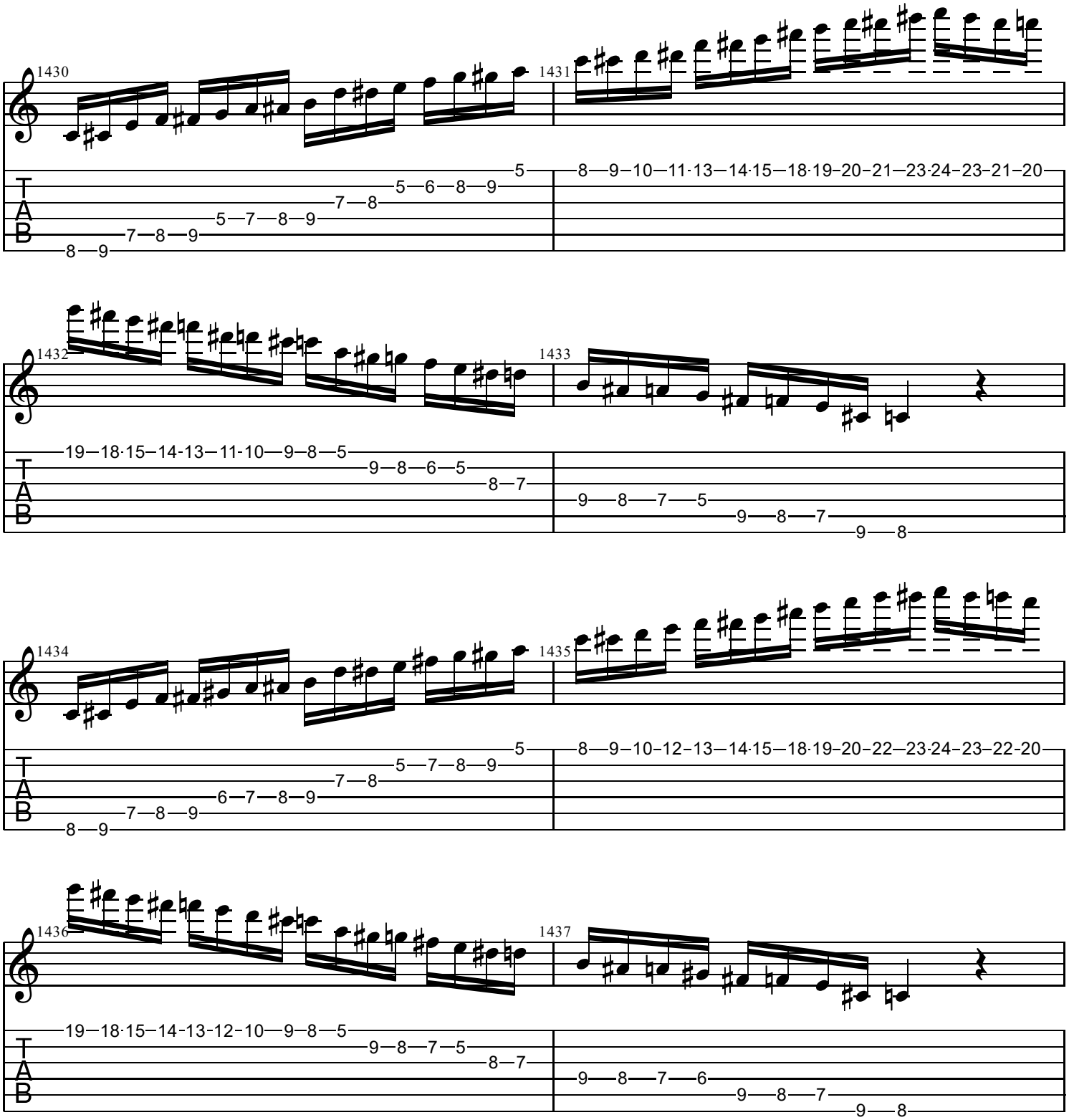
1430
1431
1432
1433
1434
1435
1436
1437
T
A
B

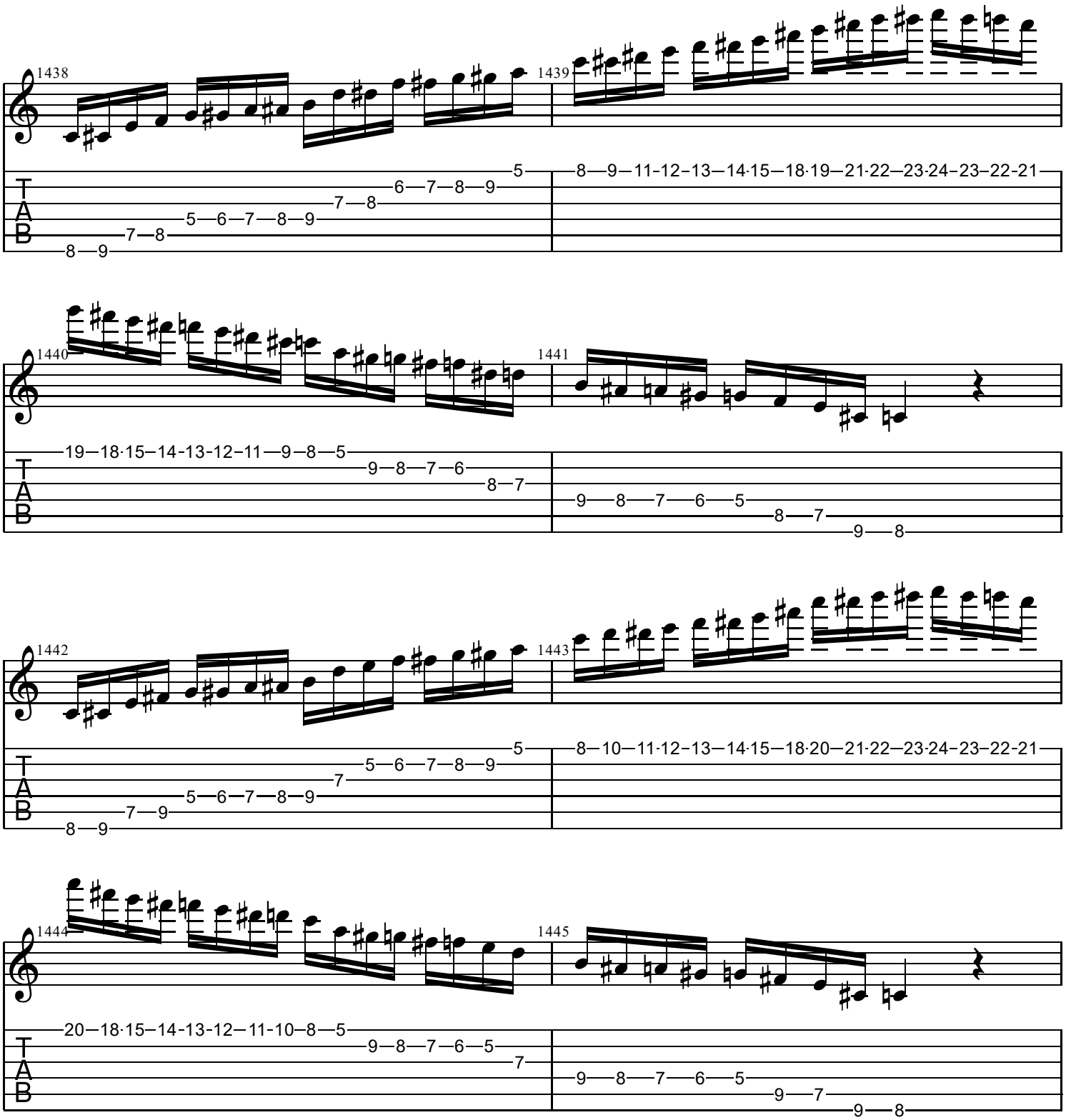
1438
1439
1440
1441
1442
1443
1444
1445
T
A
B

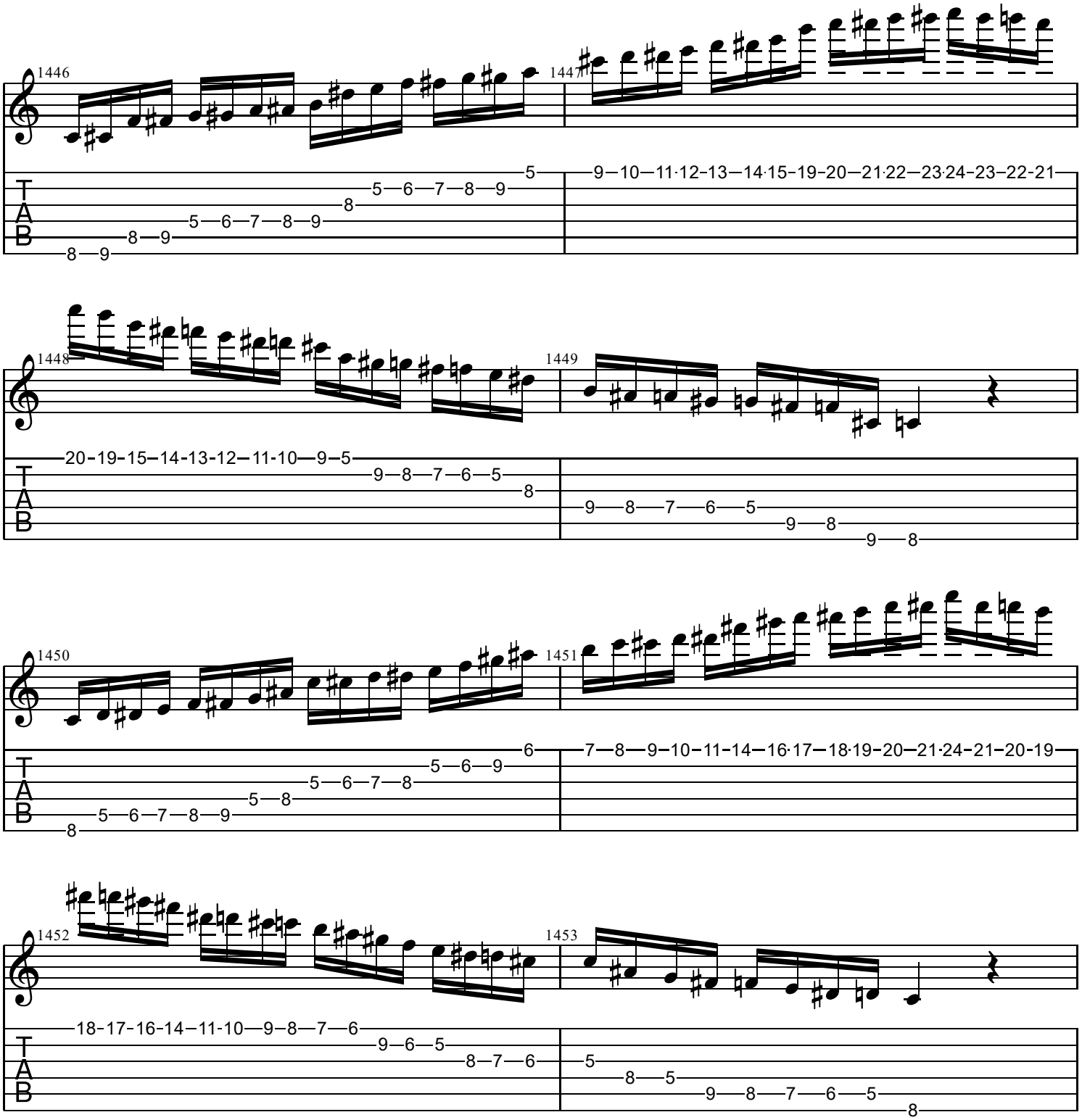
1446
1447
1448
1449
1450
1451
1452
1453
T
A
B

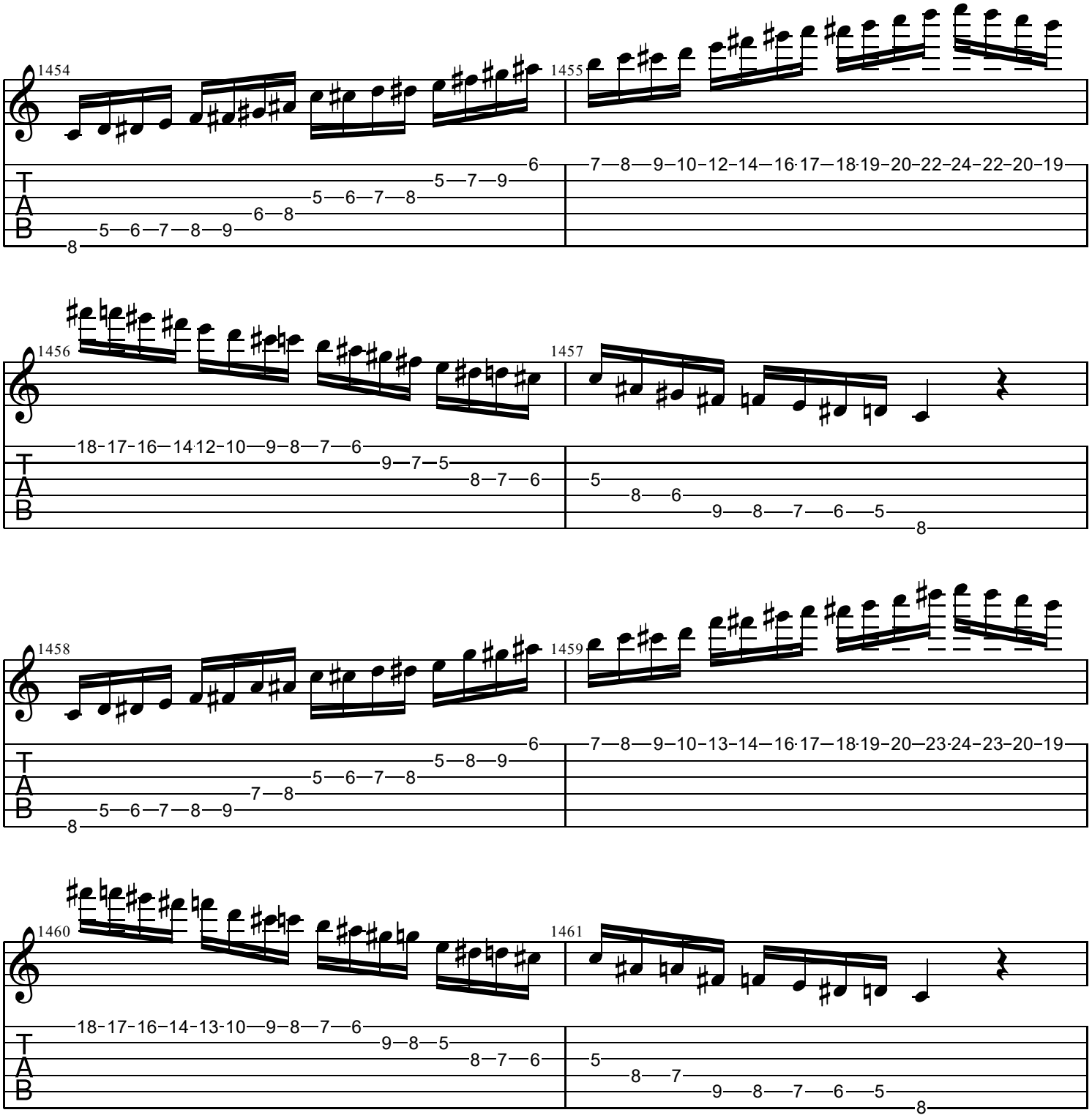
1454
1455
1456
1457
1458
1459
1460
1461
T
A
B

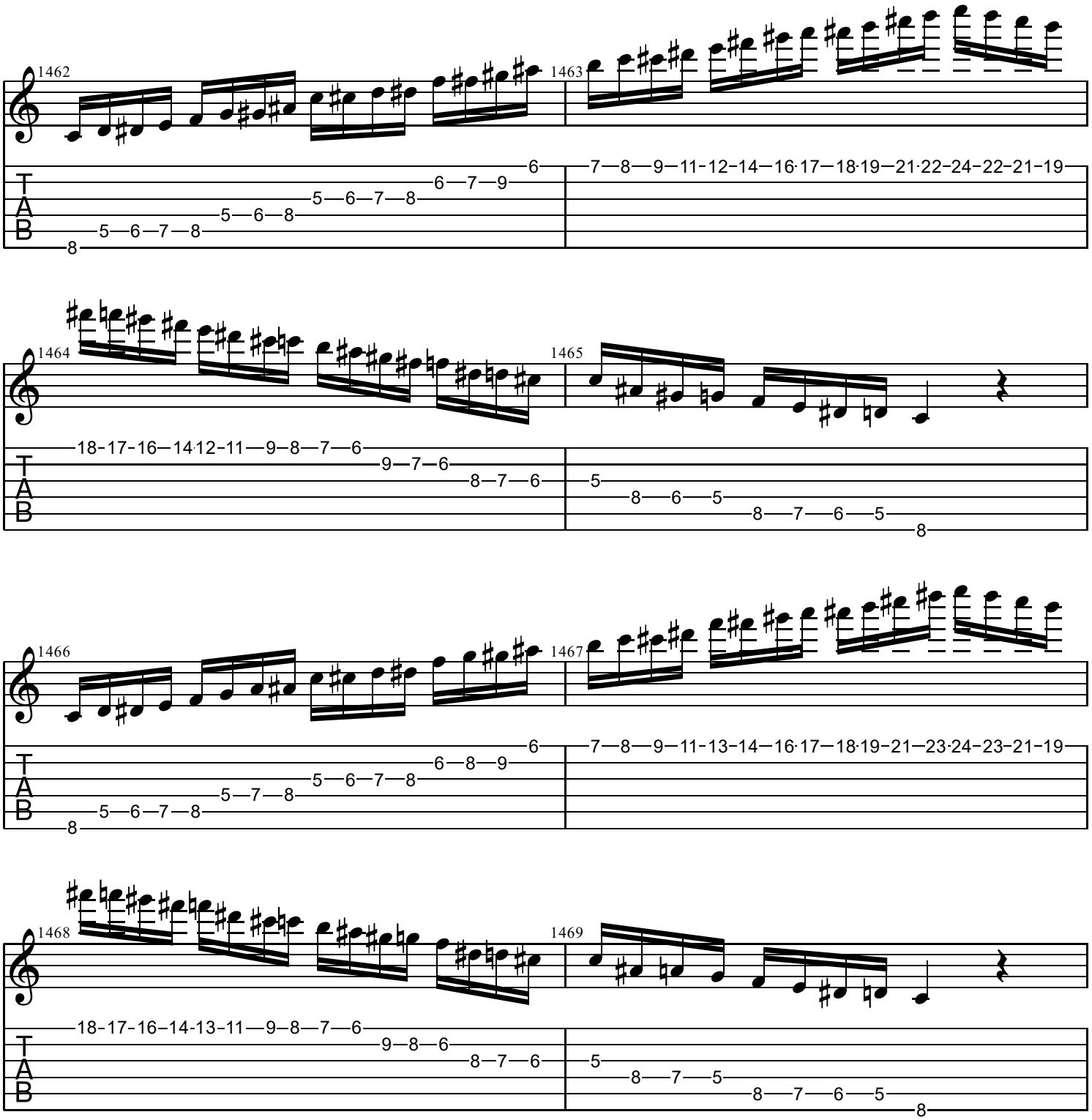
1462
1463
1464
1465
1466
1467
1468
1469
T
A
B

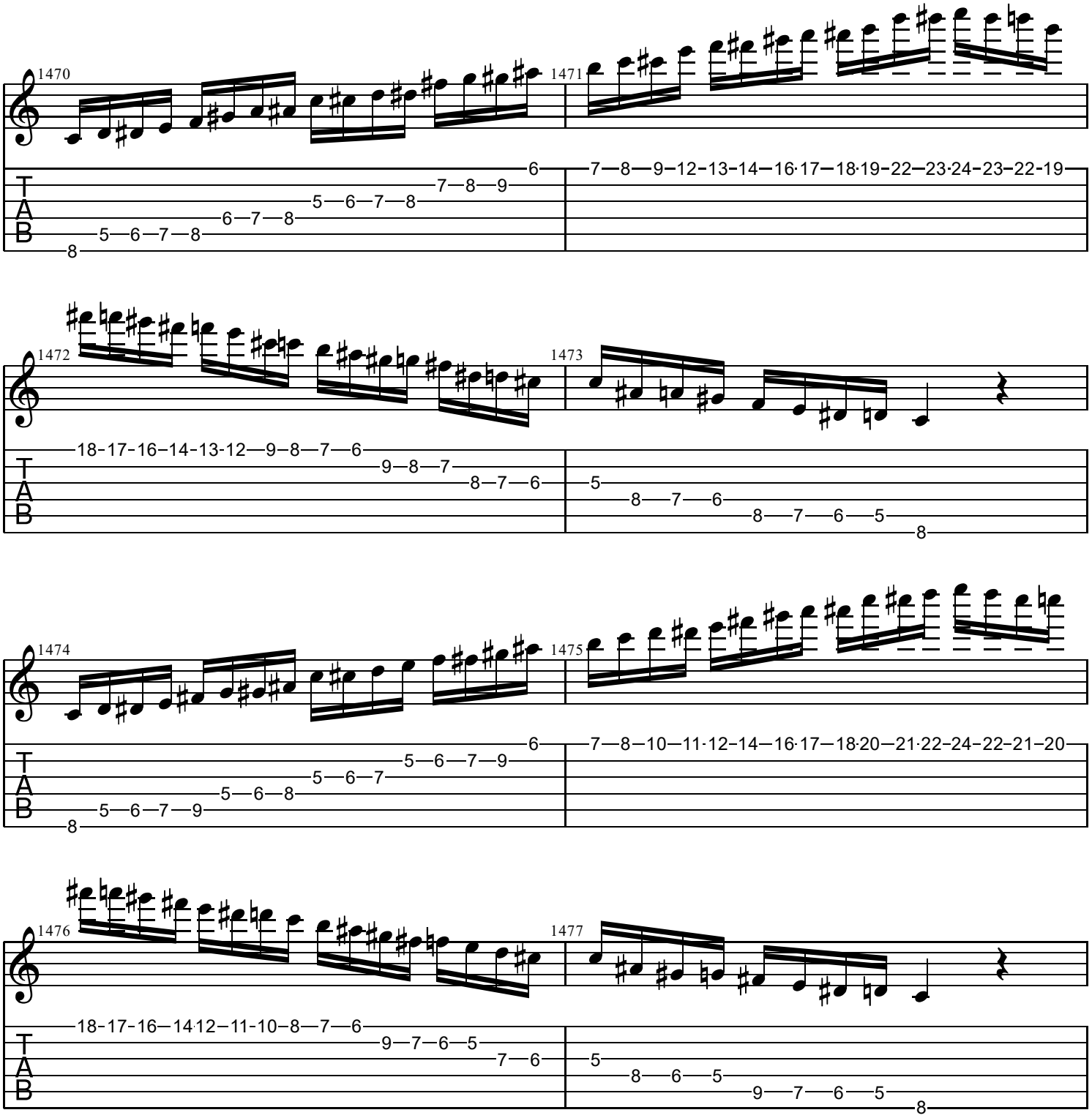
1470
1471
1472
1473
1474
1475
1476
1477
T
A
B

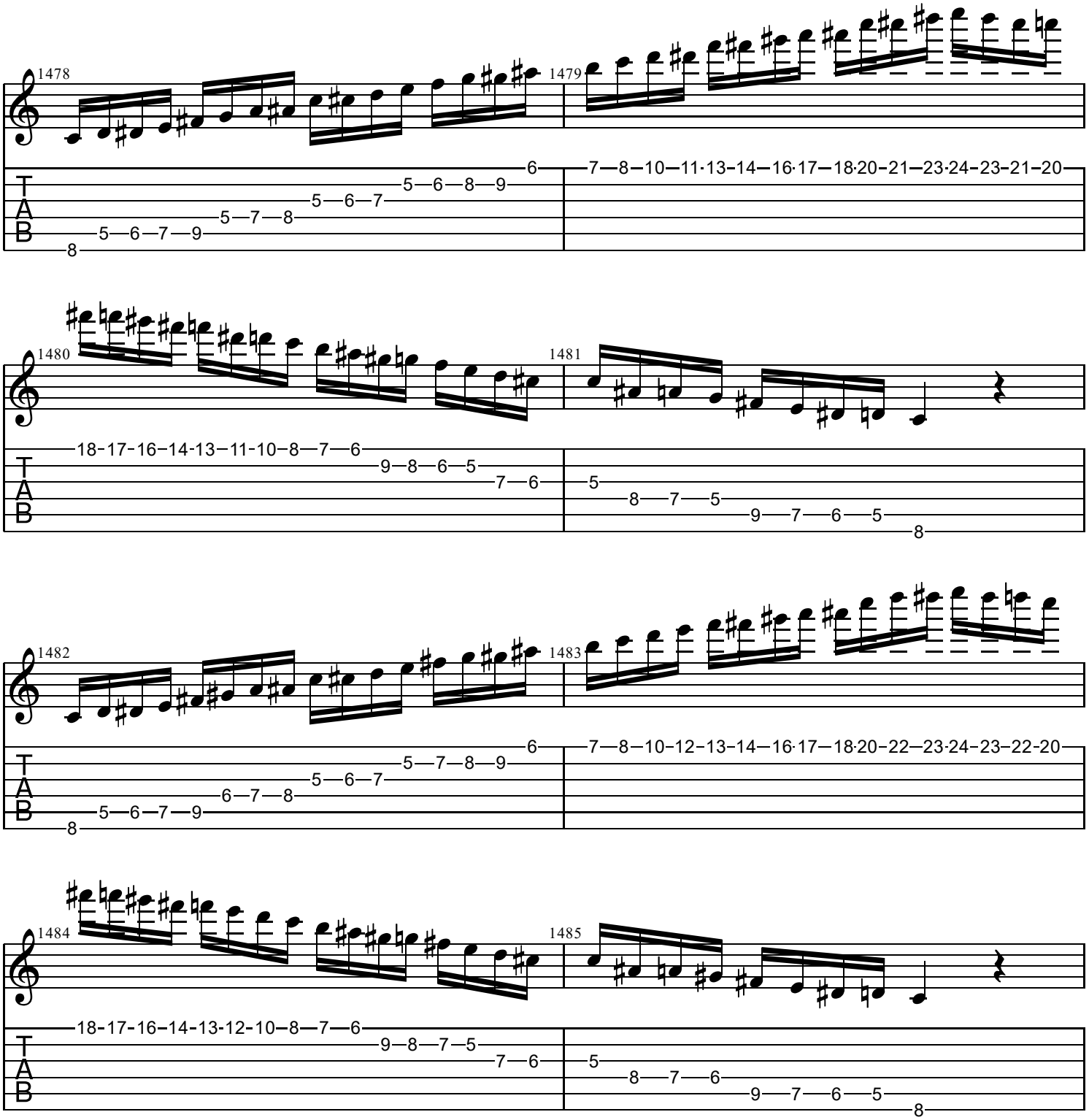
1478
1479
1480
1481
1482
1483
1484
1485
T
A
B

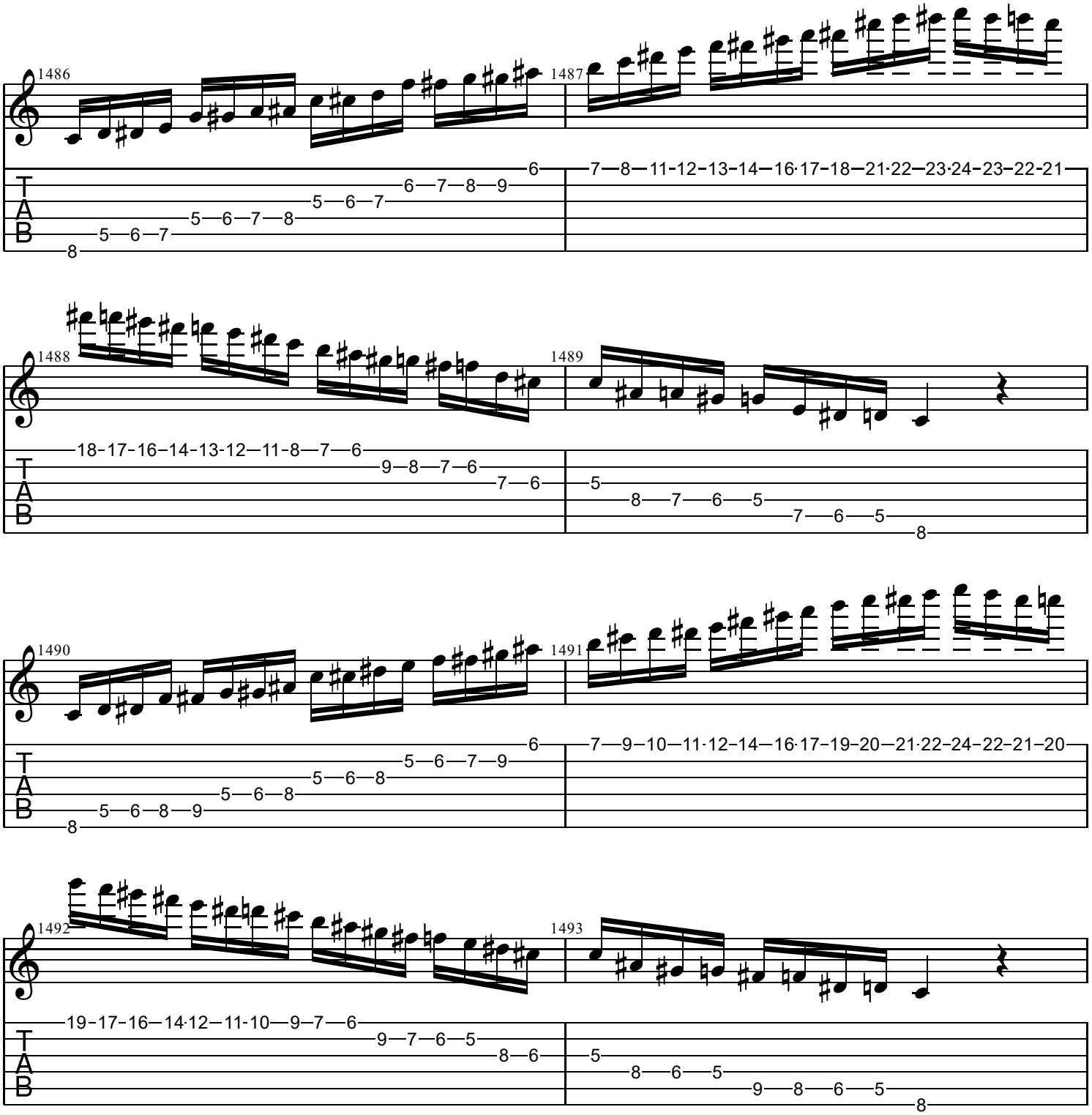
1486
1487
1488
1489
1490
1491
1492
1493
T
A
B

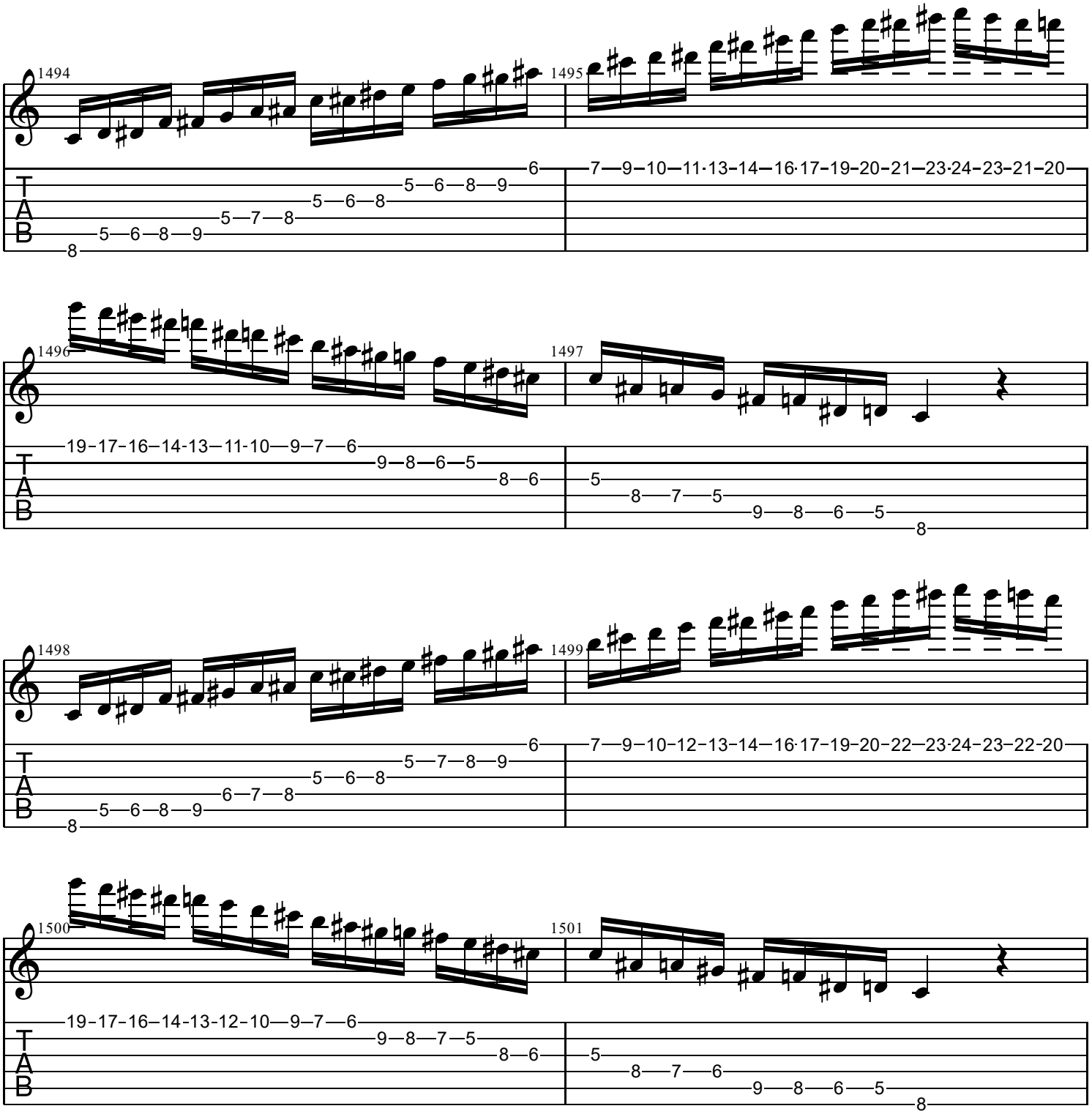
1494
1495
1496
1497
1498
1499
1500
1501
T
A
B

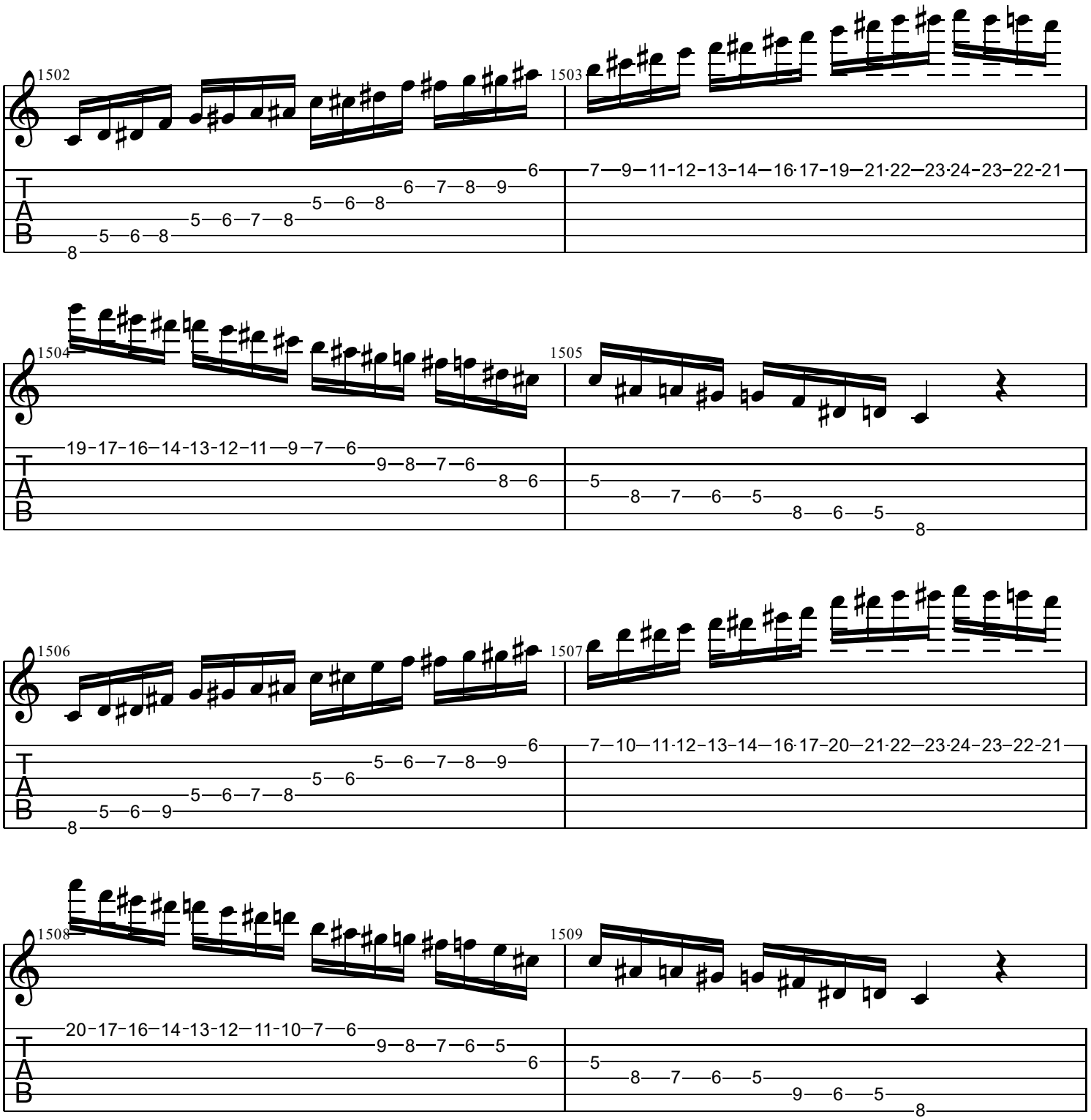
1502
1503
1504
1505
1506
1507
1508
1509
T
A
B

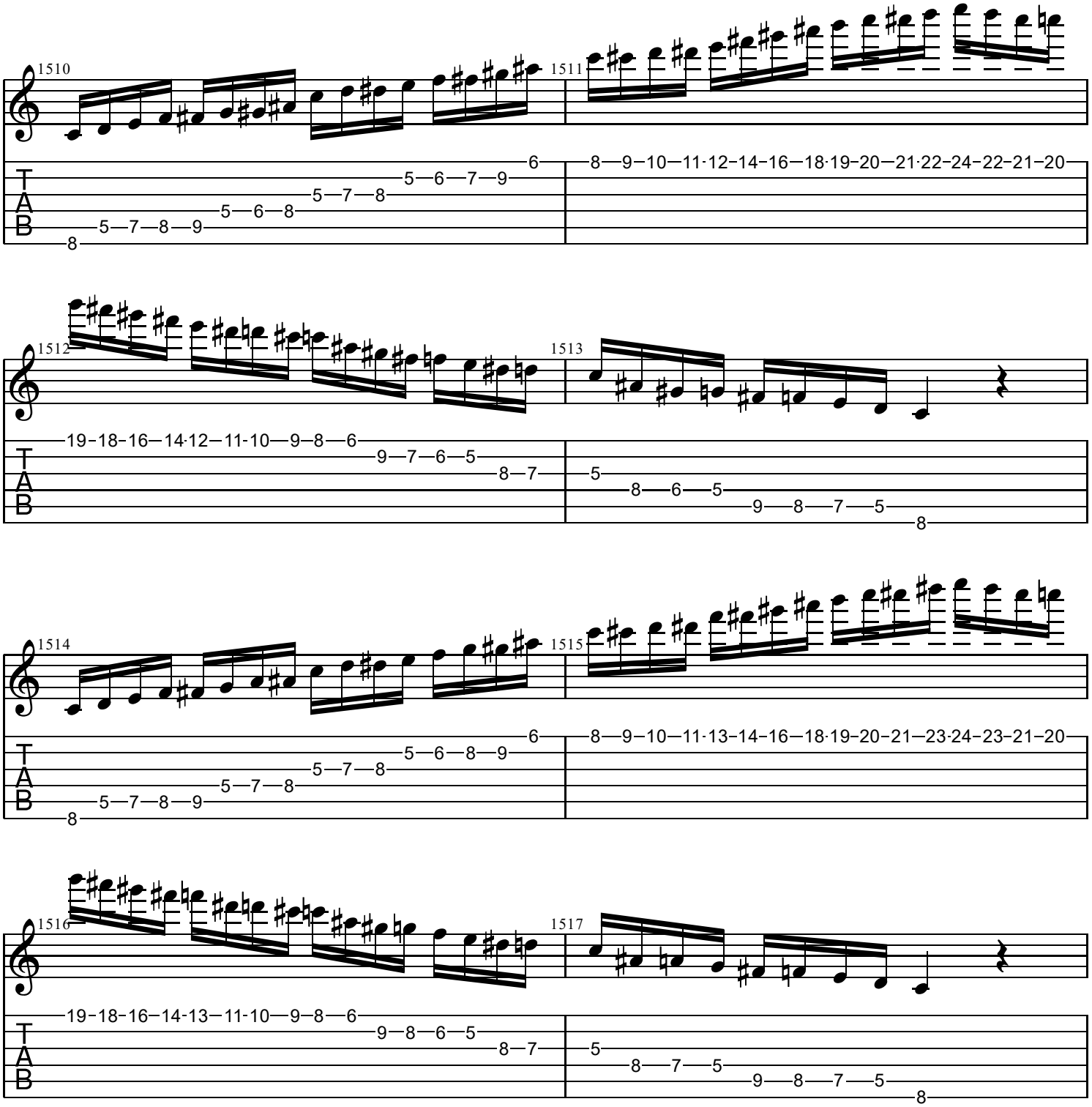
1510
1511
1512
1513
1514
1515
1516
1517
T
A
B

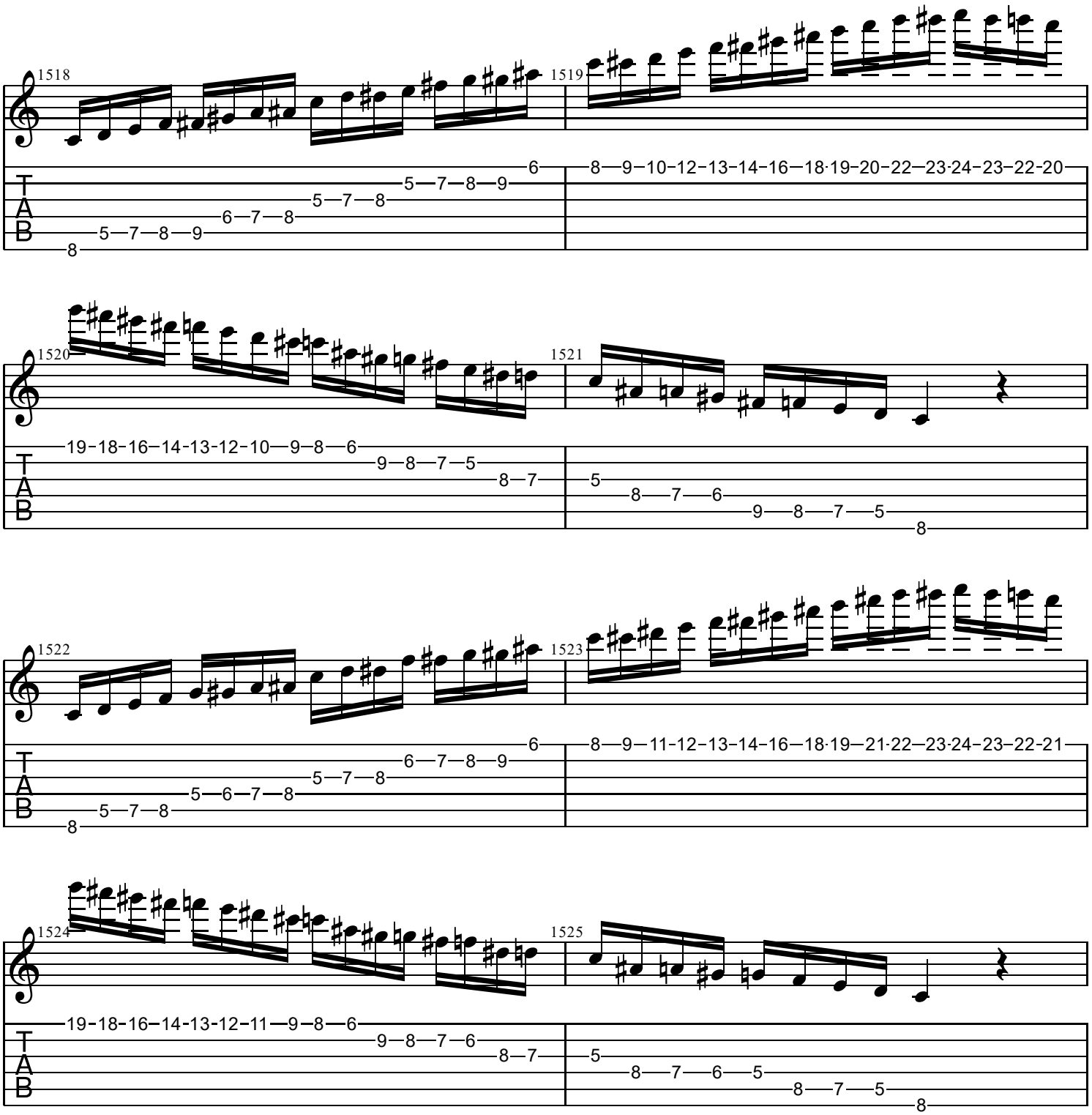
1518
1519
1520
1521
1522
1523
1524
1525
T
A
B

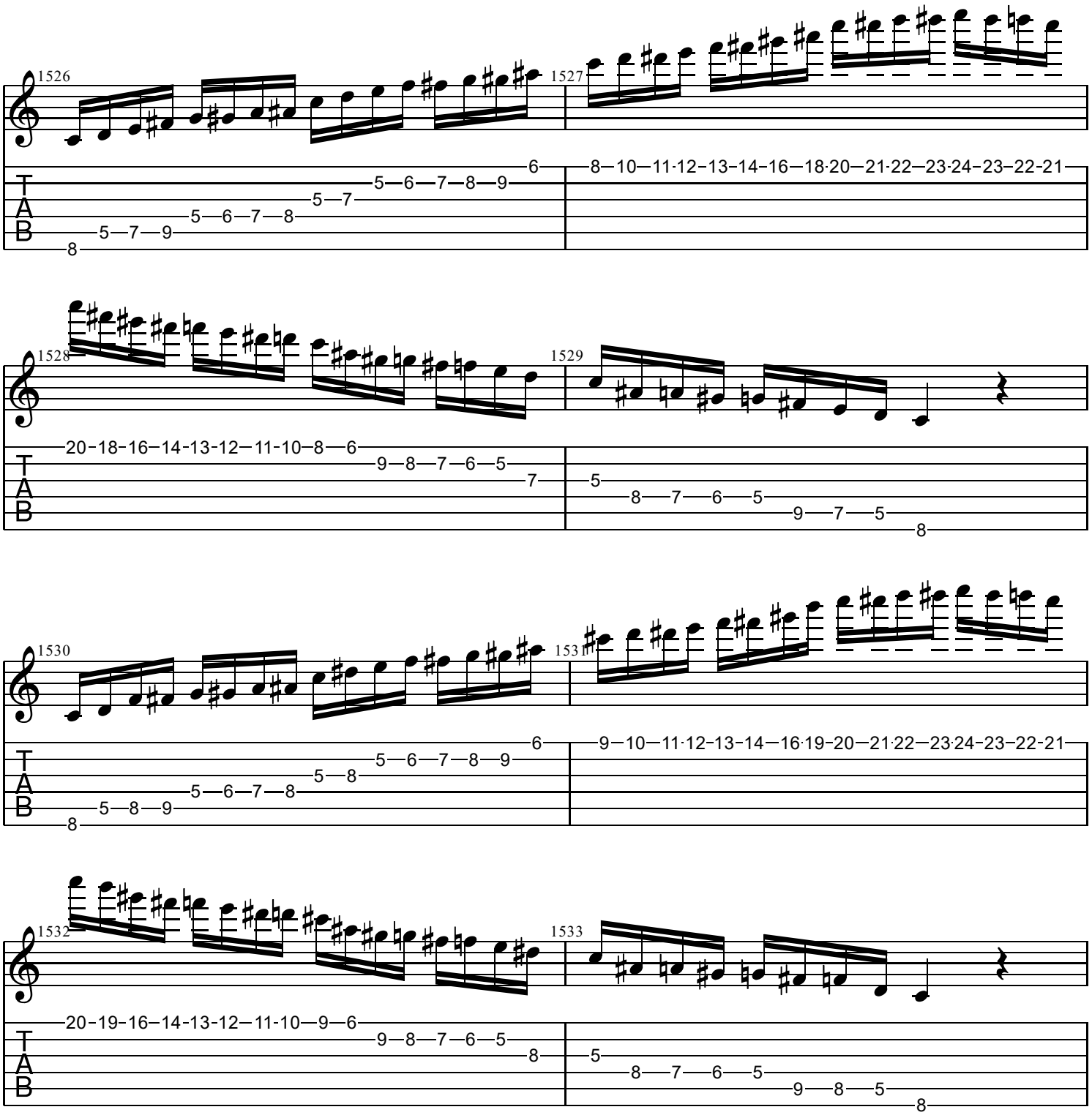
1526
1527
1528
1529
1530
153
1532
1533
T
A
B

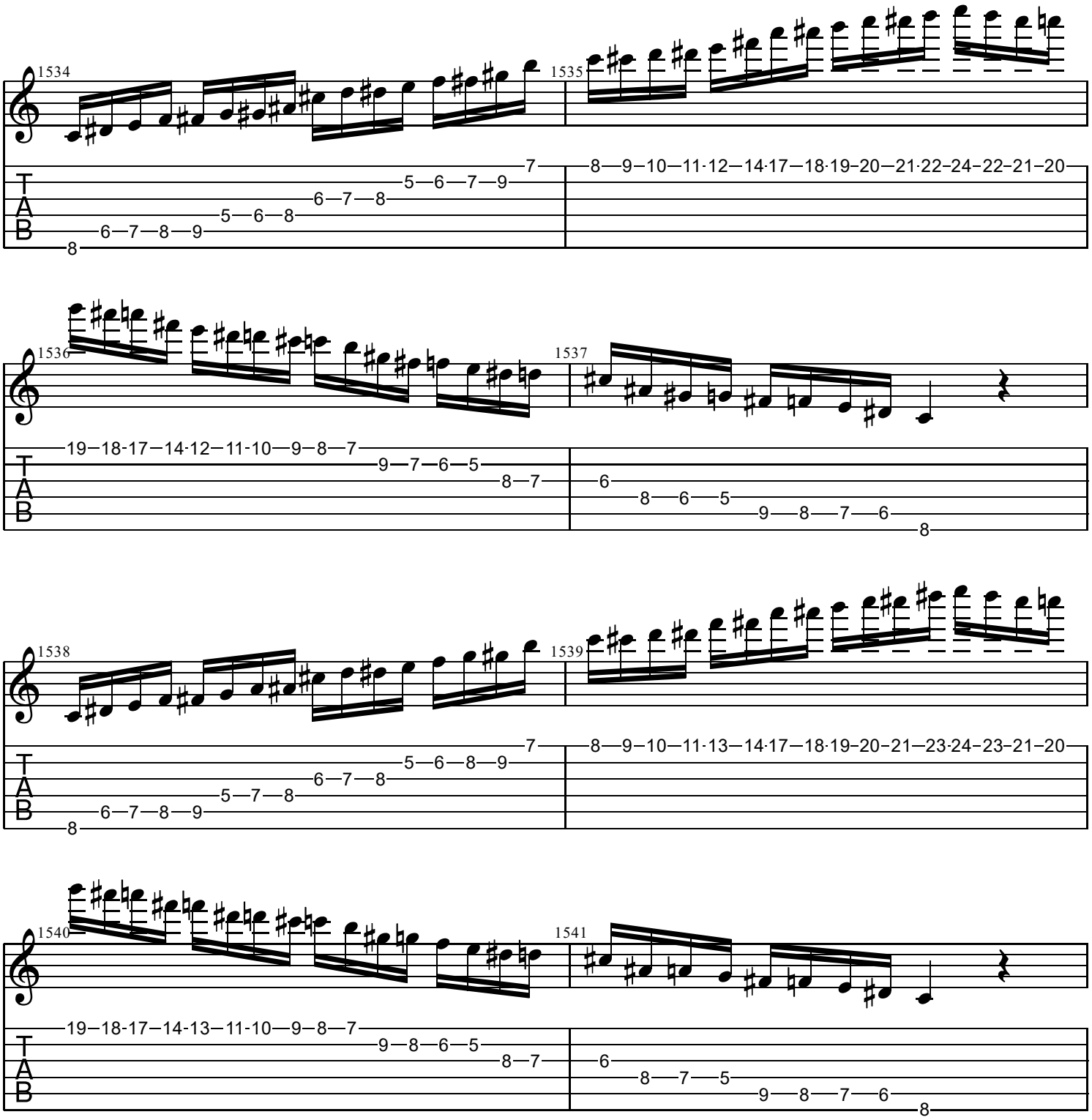
1534
1535
1536
1537
1538
1539
1540
1541
T
A
B

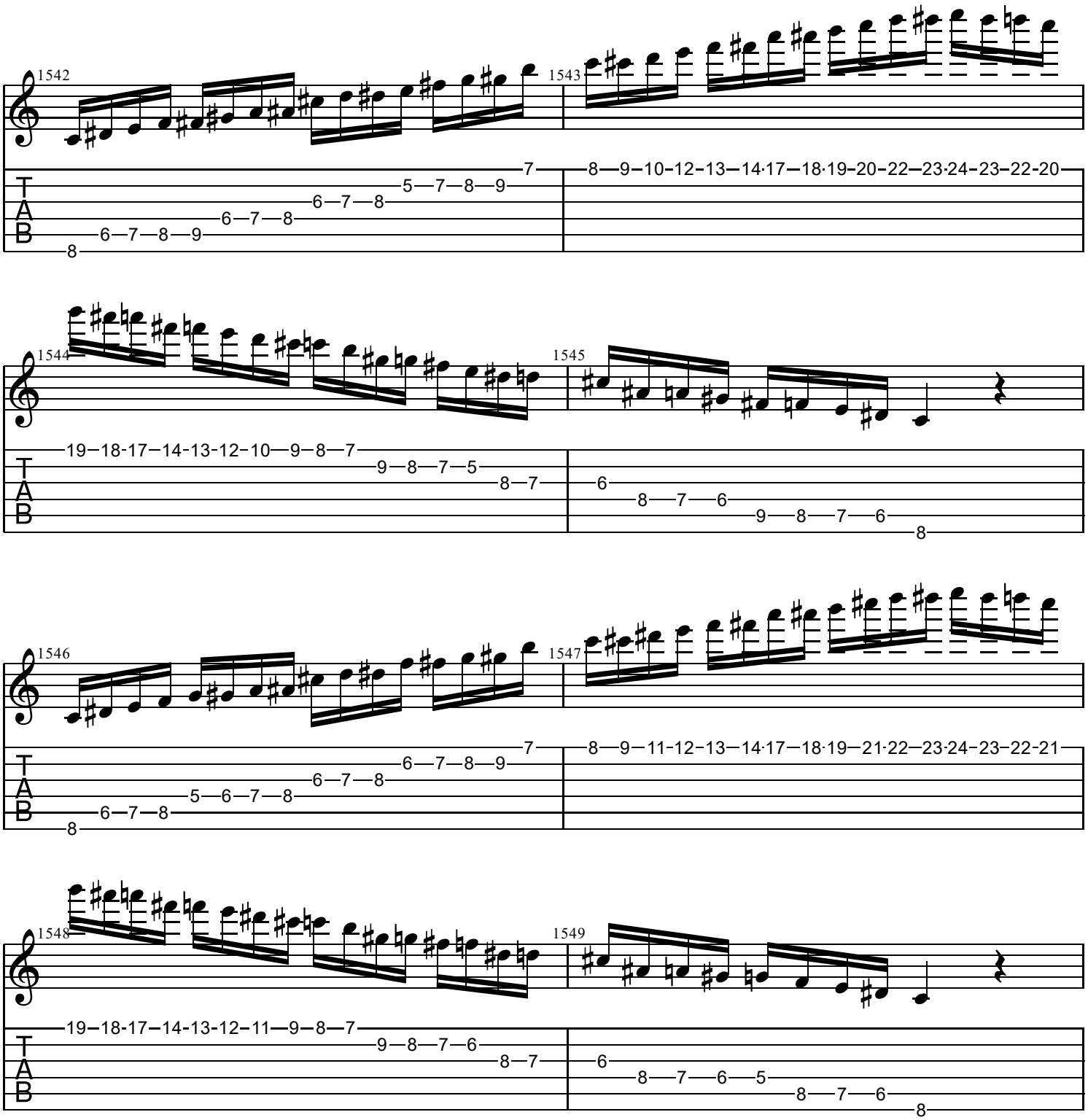
1542
1543
1544
1545
1546
1547
1548
1549
T
A
B

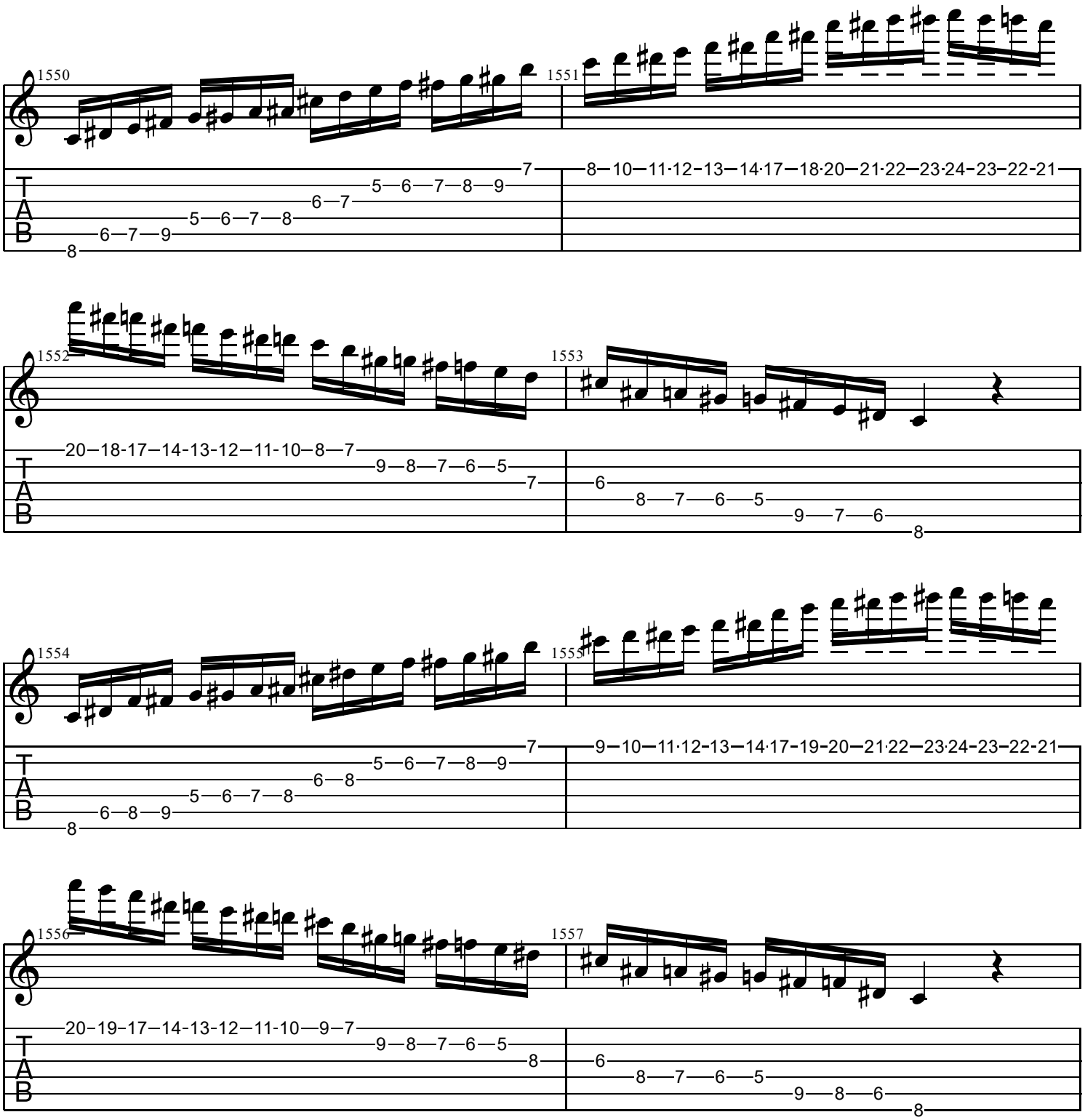
1550
1551
1552
1553
1554
1555
1556
1557
T
A
B

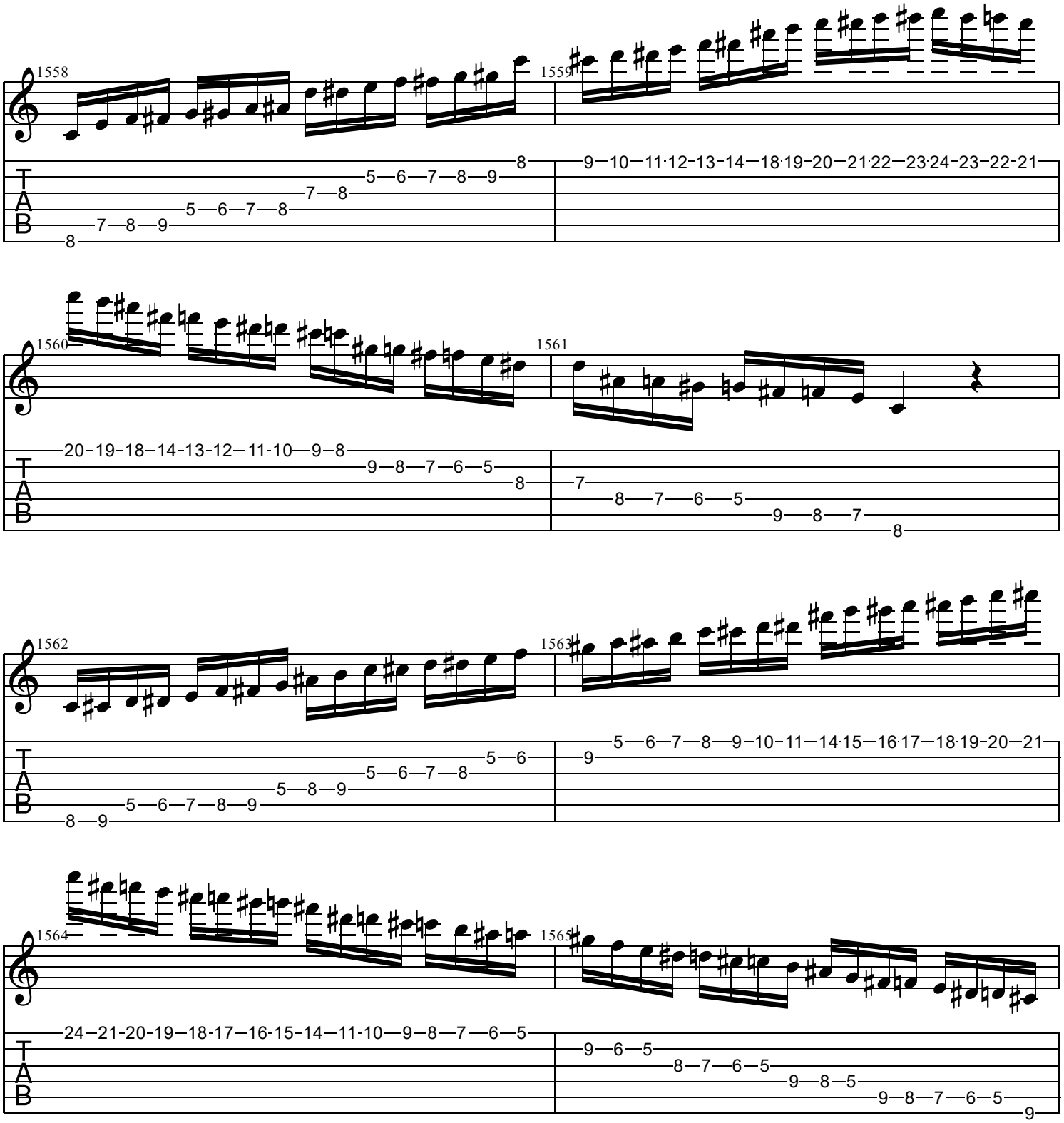
1558
1559
1560
1561
1562
1563
1564
1565
T
A
B

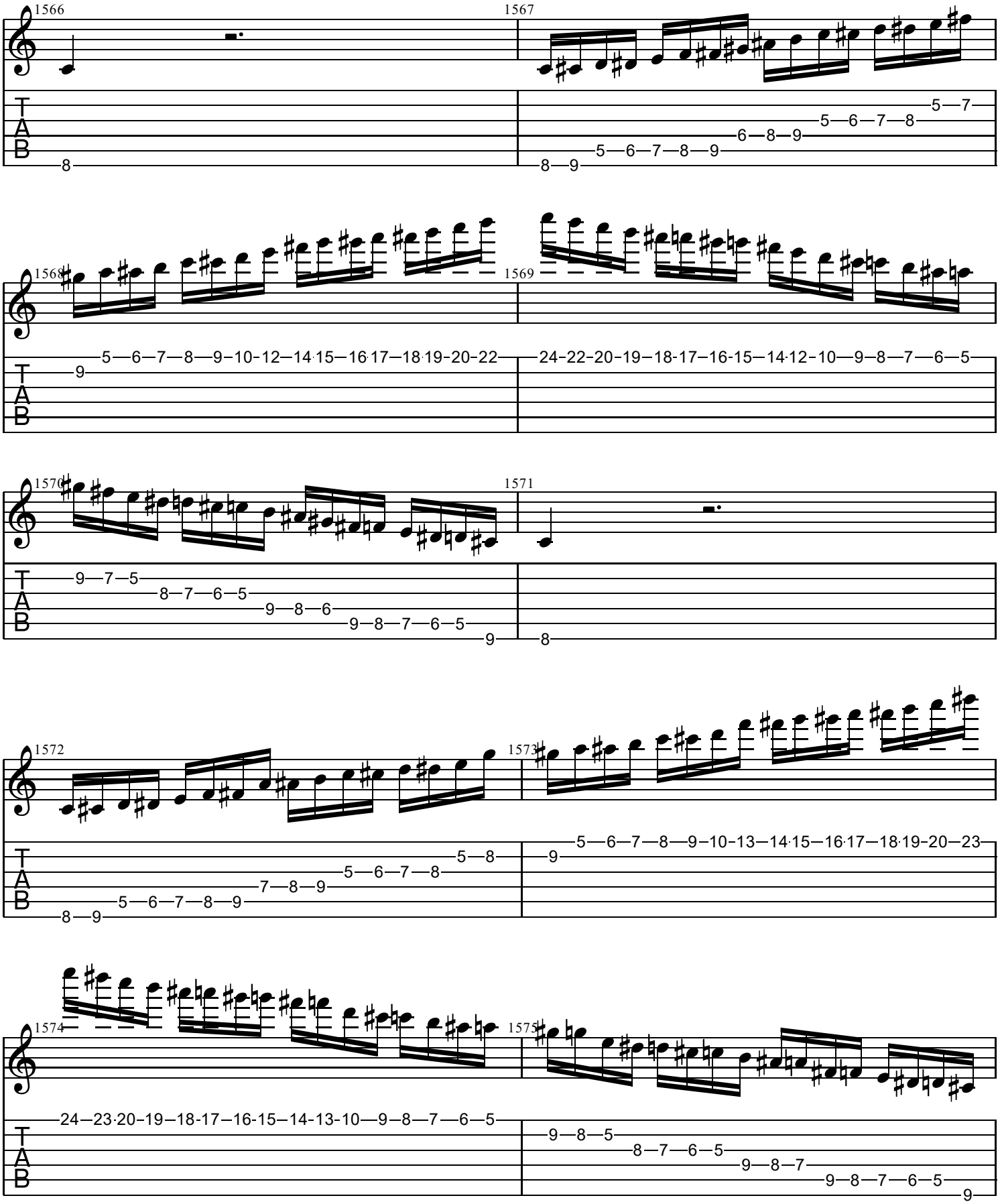
1566
1567
1568
1569
1570
1571
1572
1573
1574
1575

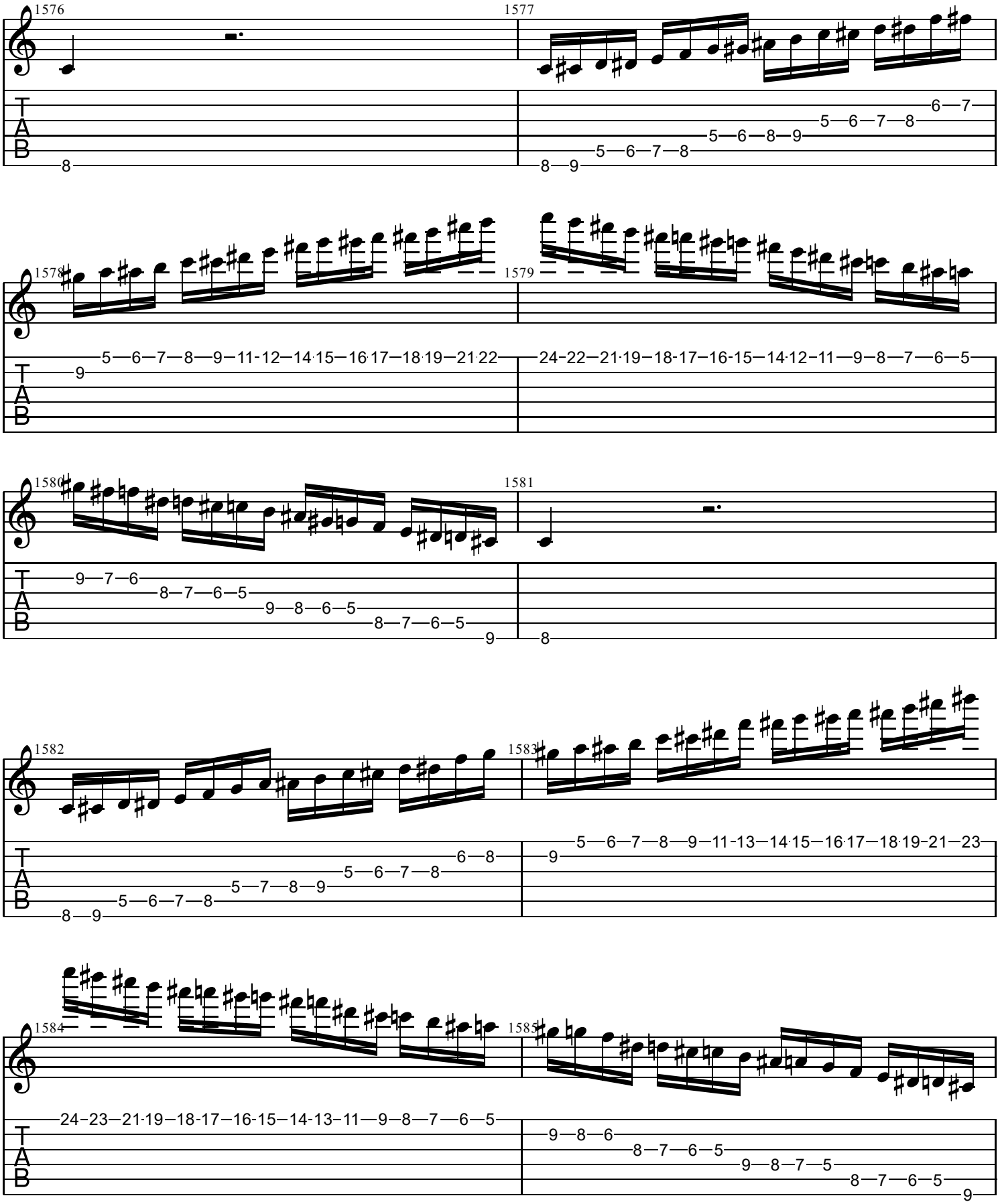
1576
1577
1578
1579
1580
1581
1582
1583
1584
1585
T
A
B

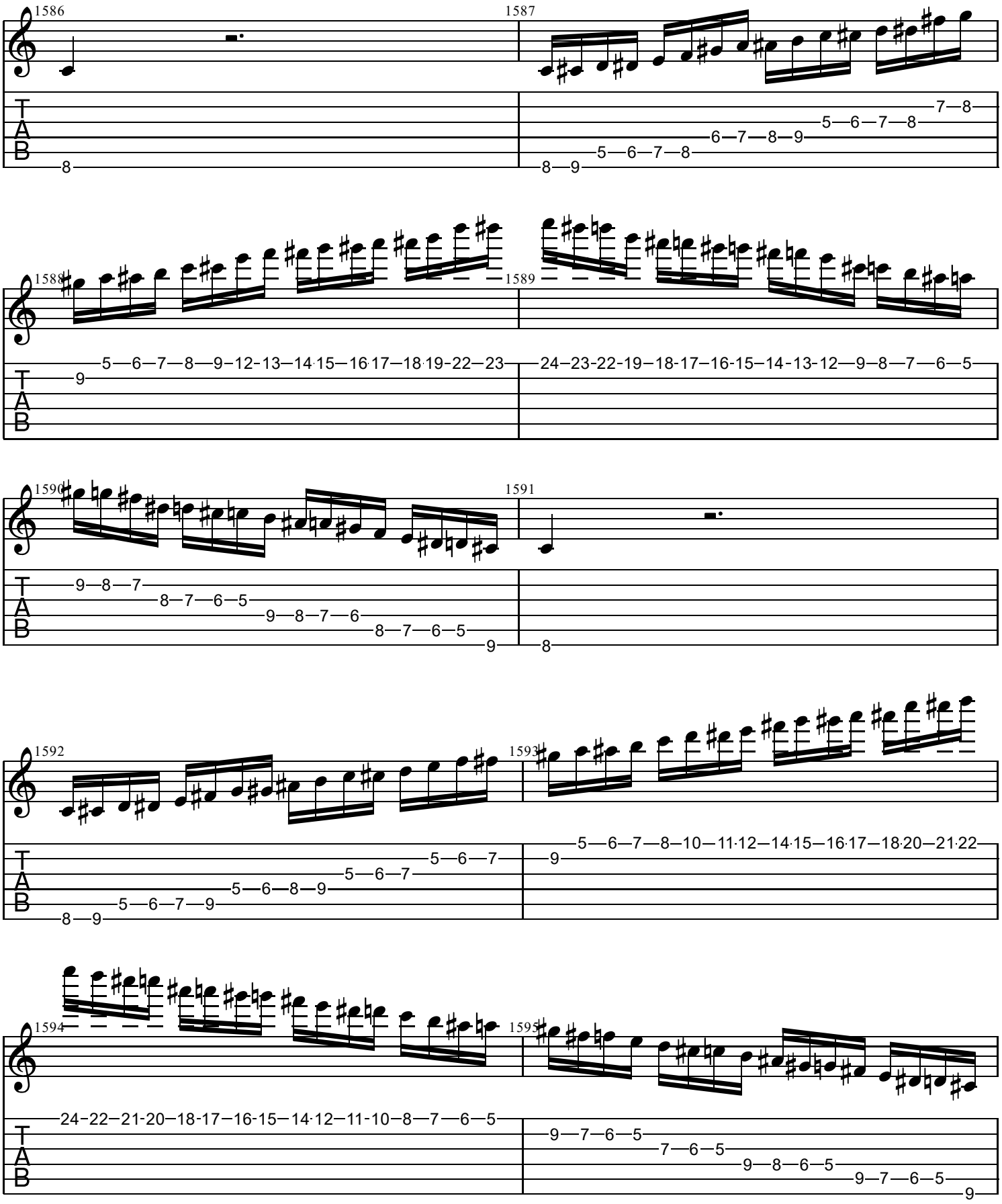
1586
1587
1588
1589
1590
1591
1592
1593
1594
1595

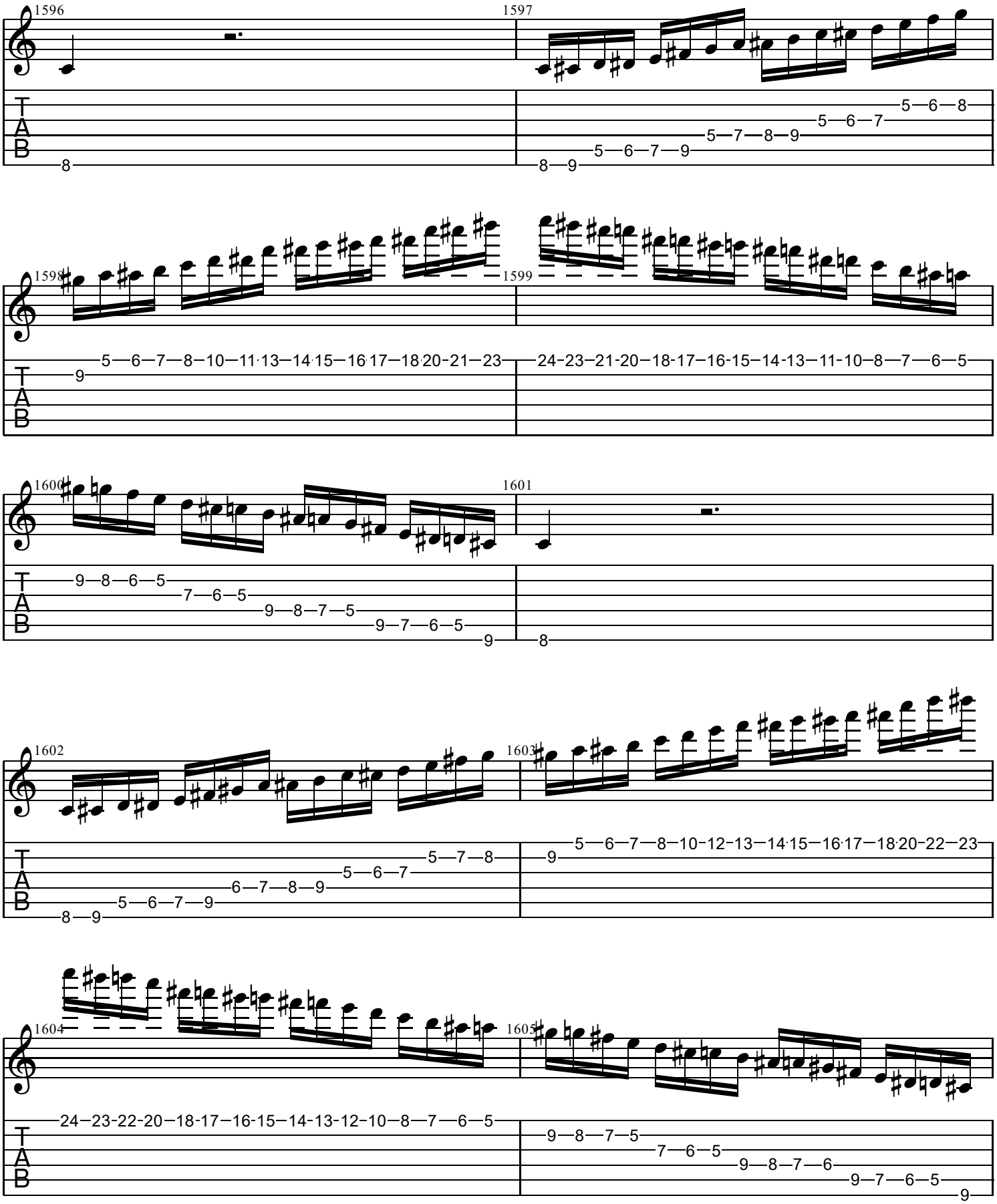
1596
1597
1598
1599
1600
1601
1602
1603
1604
1605

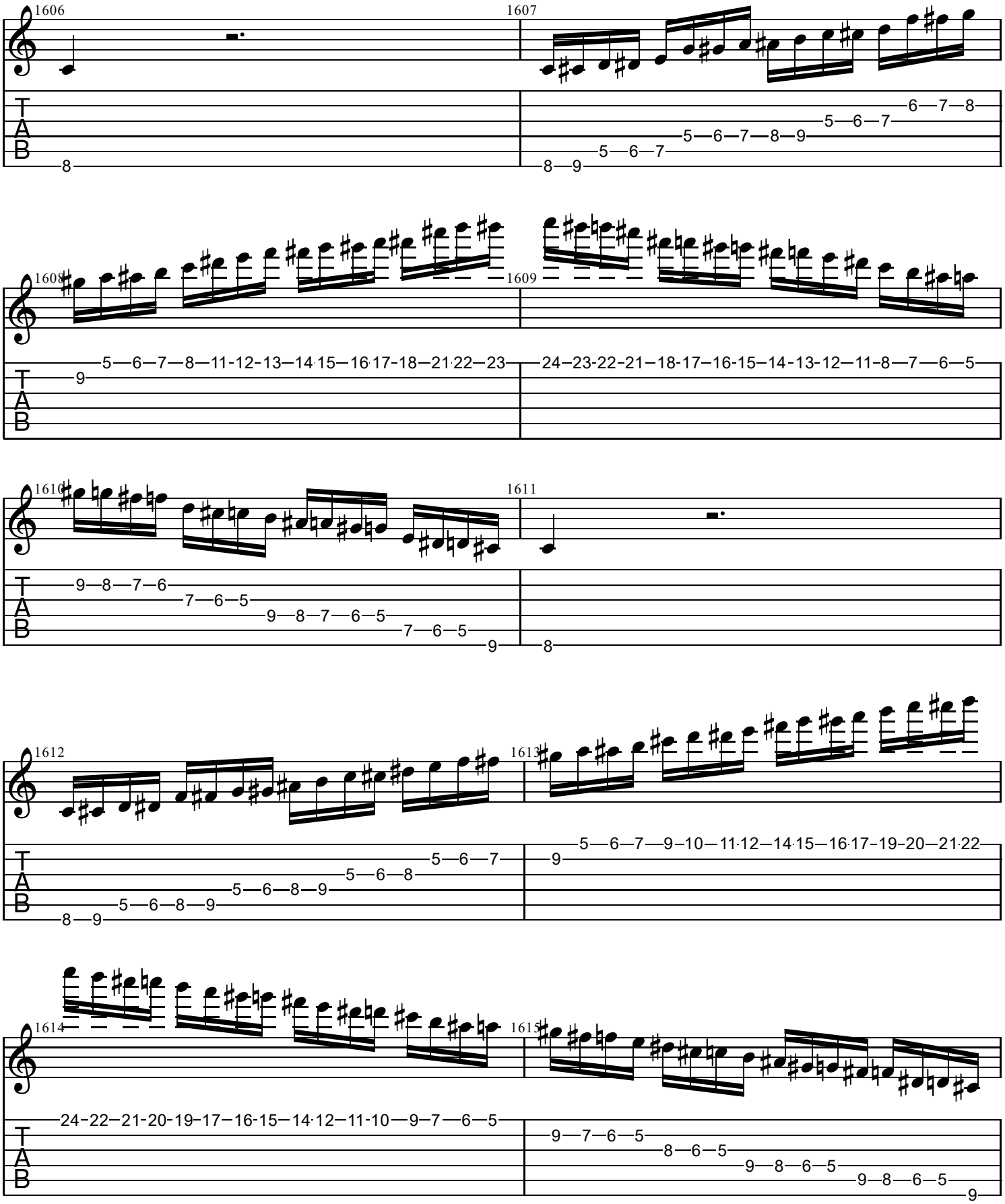
1606
1607
1608
1609
1610
1611
1612
1613
1614
1615
T
A
B

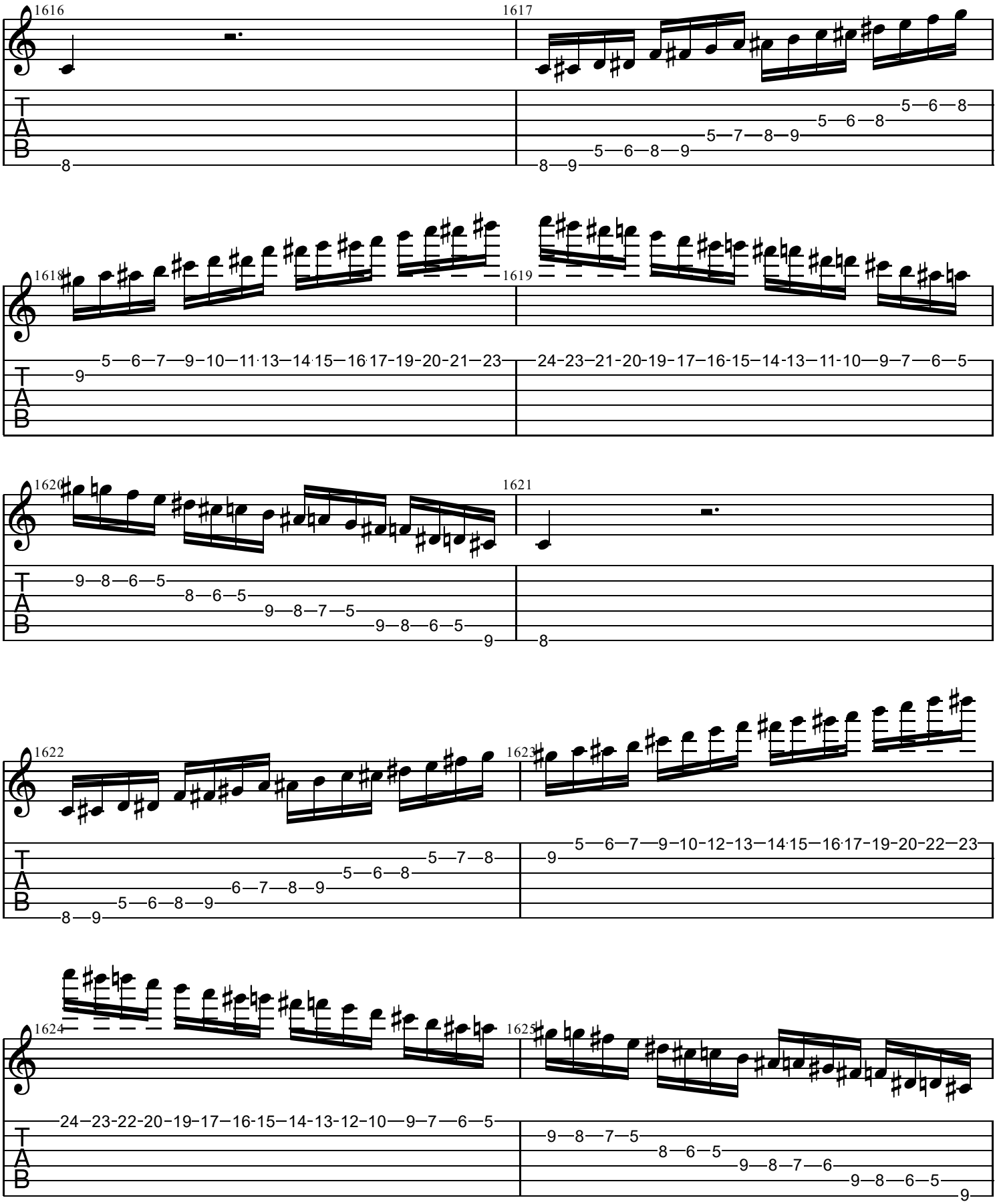
1616
1617
1618
1619
1620
1621
1622
1623
1624
1625

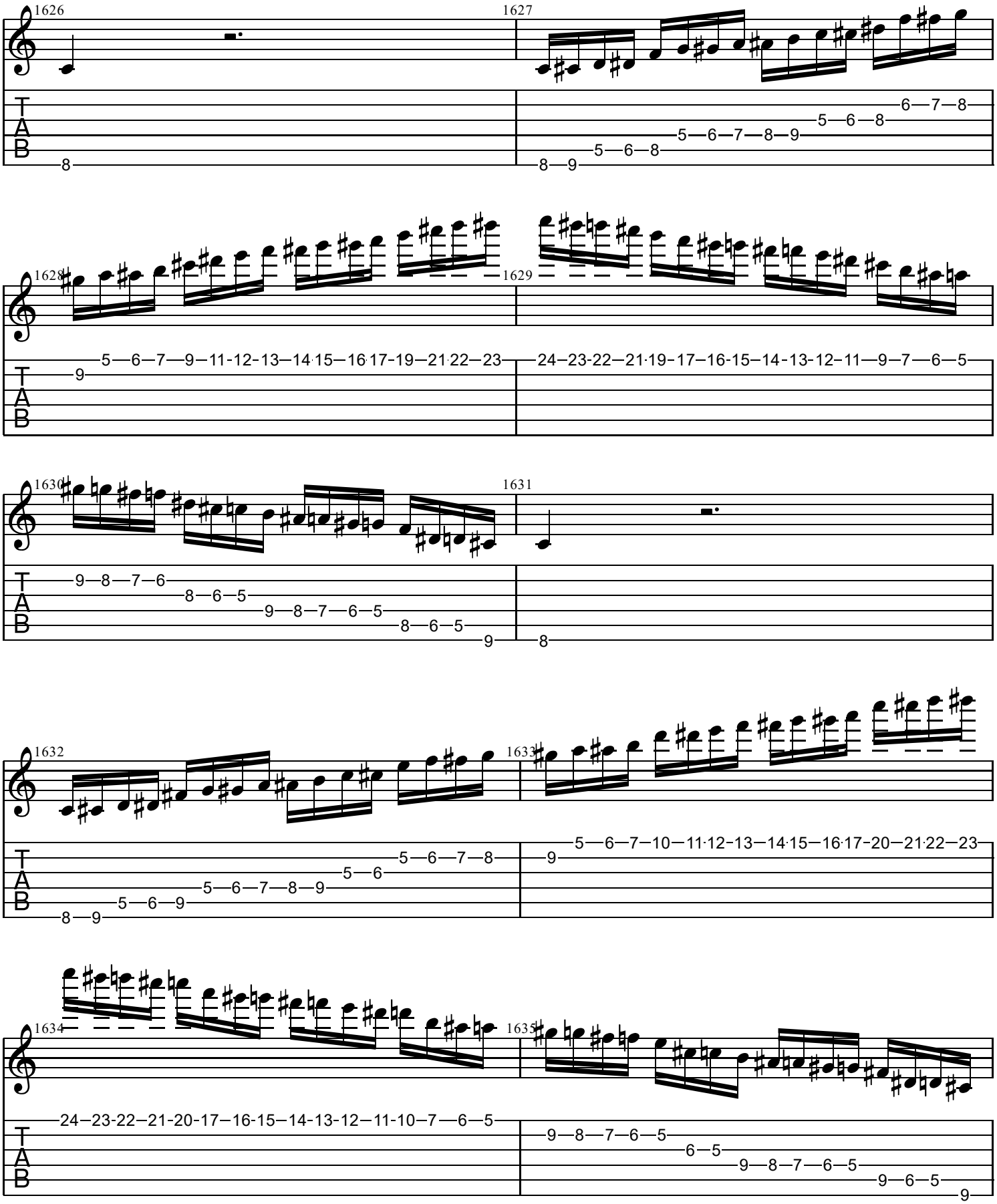
1626
1627
1628
1629
1630
1631
1632
1633
1634
1635

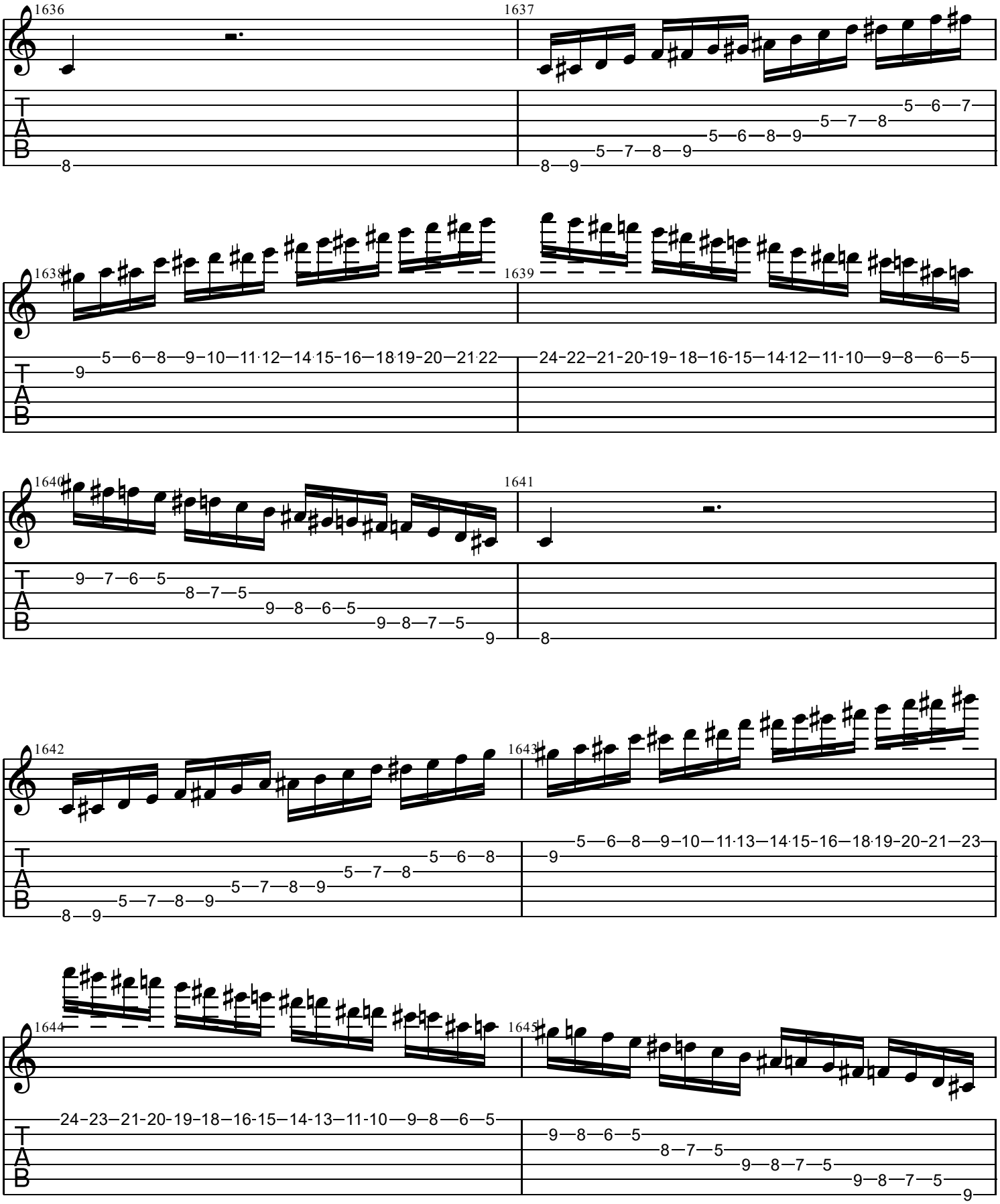
1636
1637
1638
1639
1640
1641
1642
1643
1644
1645
T
A
B

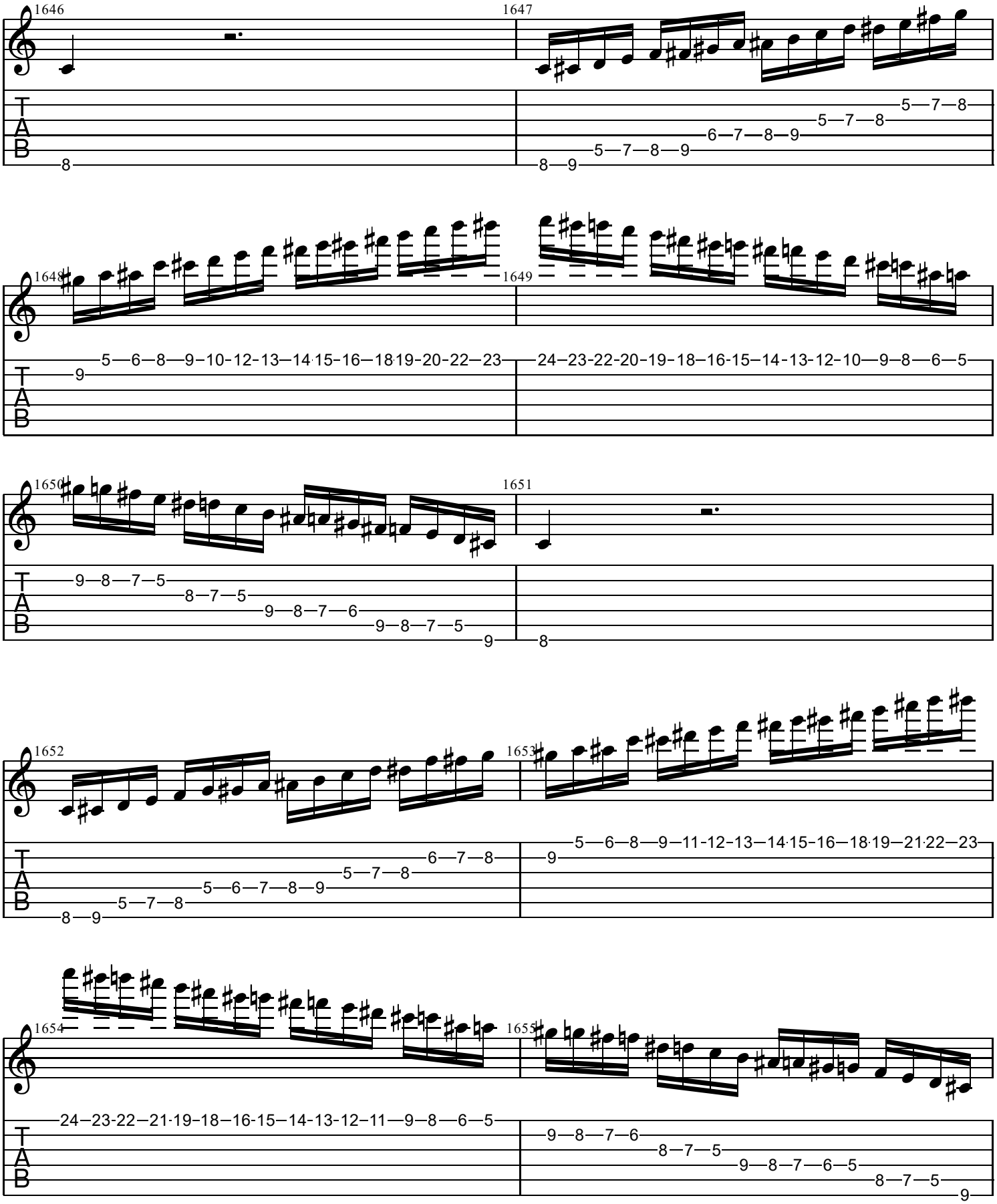
1646
1647
1648
1649
1650
1651
1652
1653
1654
1655
T
A
B

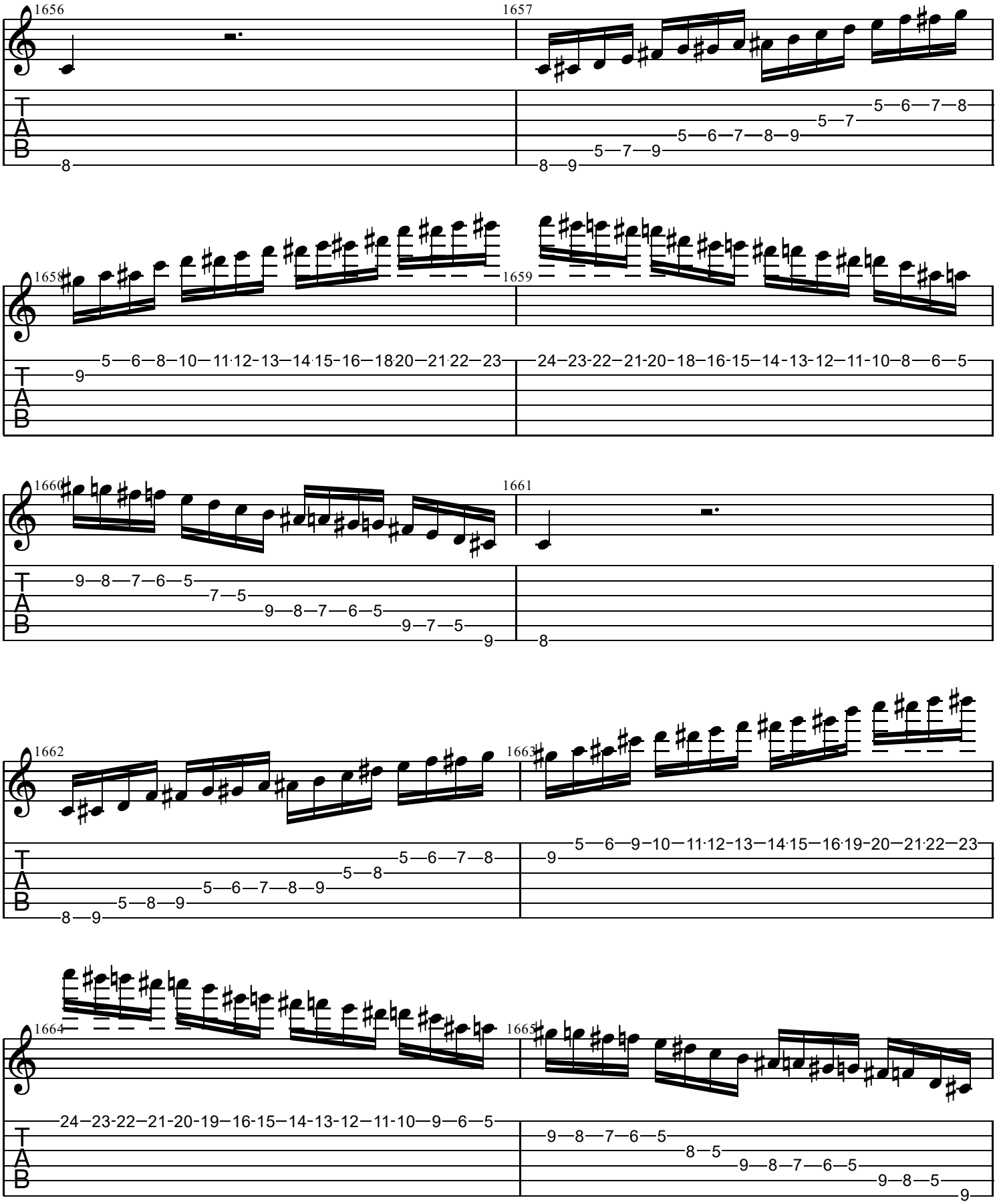
1656
1657
1658
1659
1660
1661
1662
1663
1664
1665
T
A
B

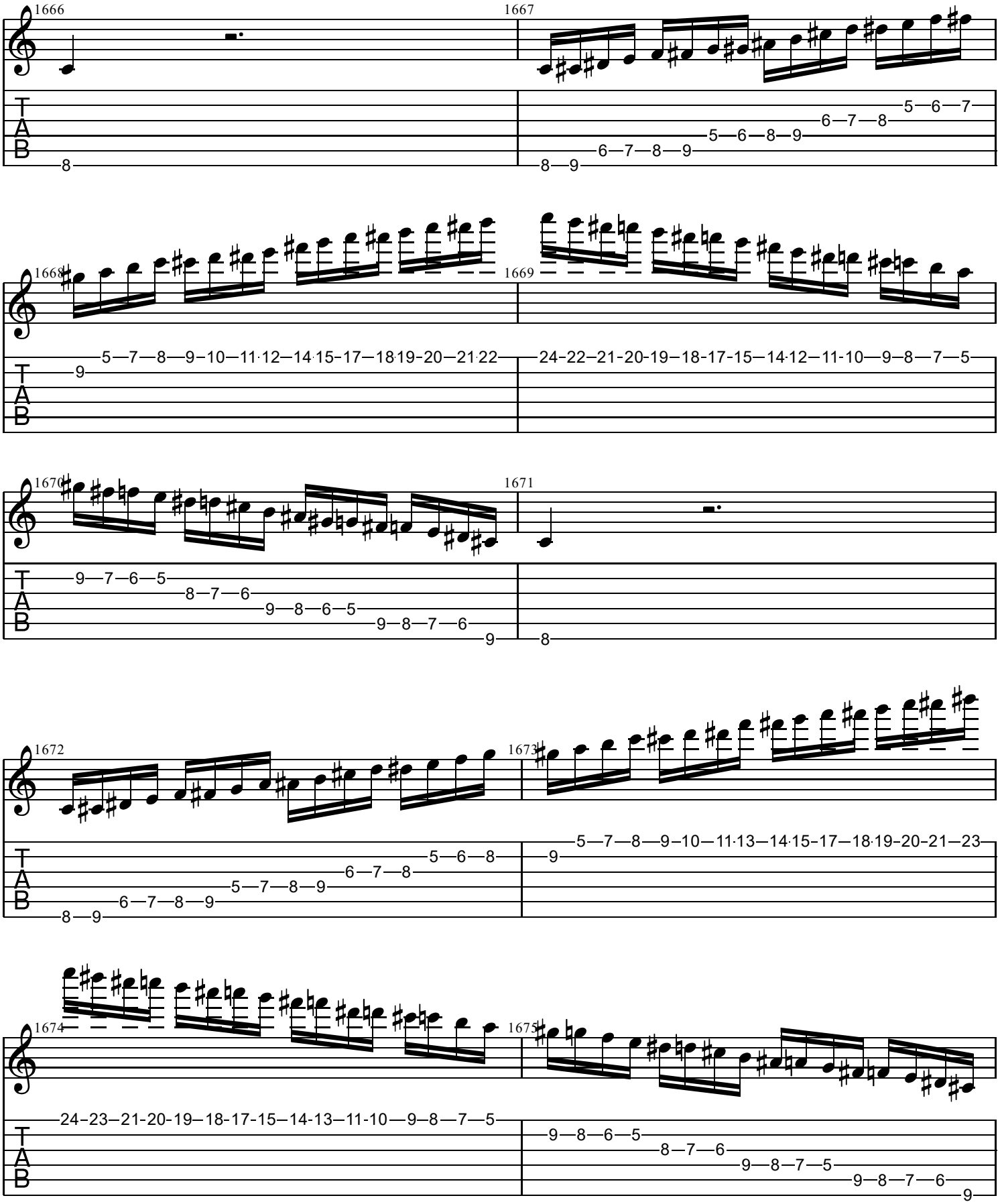
1666
1667
1668
1669
1670
1671
1672
1673
1674
1675
T
A
B

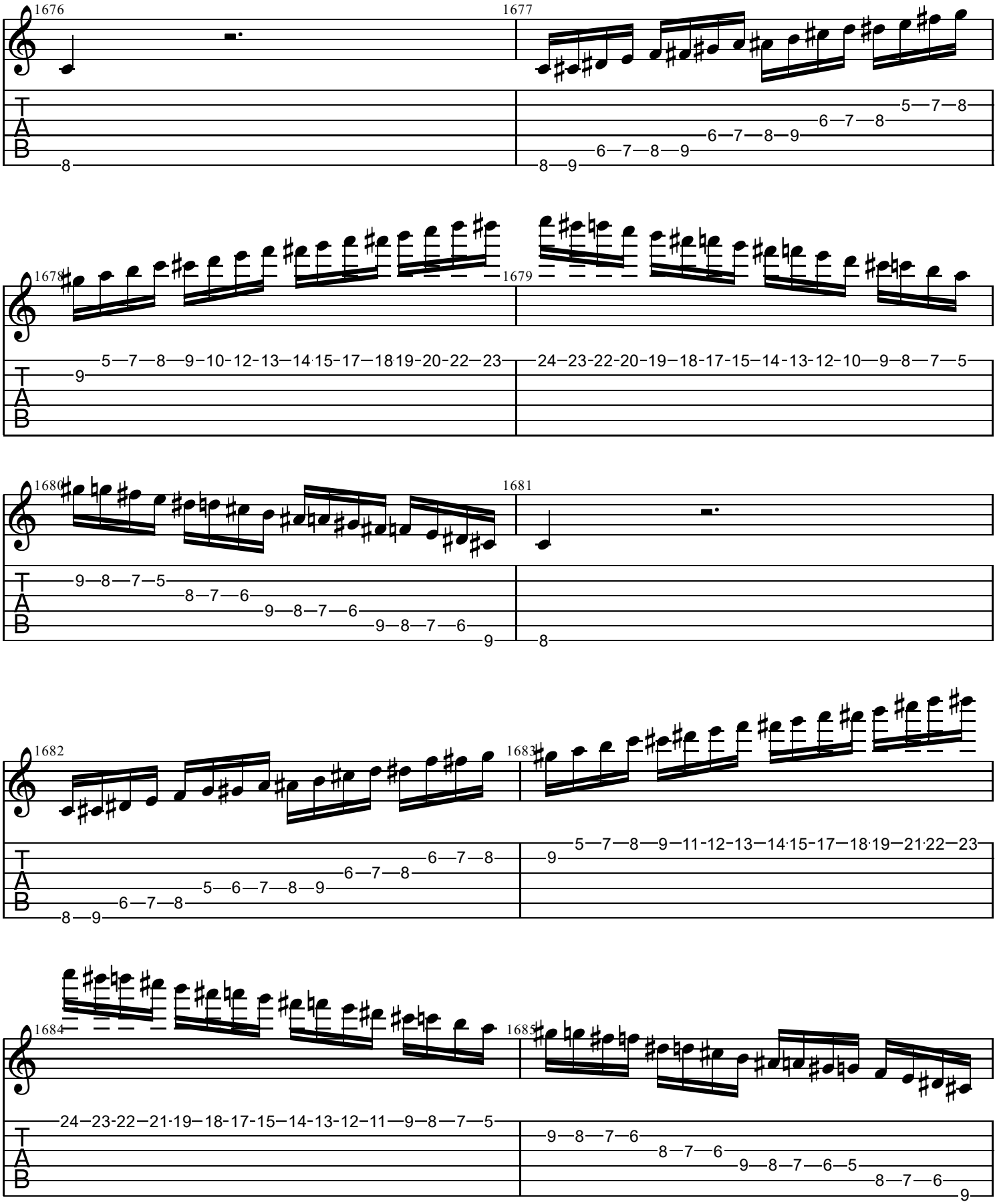
1676
1677
1678
1679
1680
1681
1682
1683
1684
1685
T
A
B

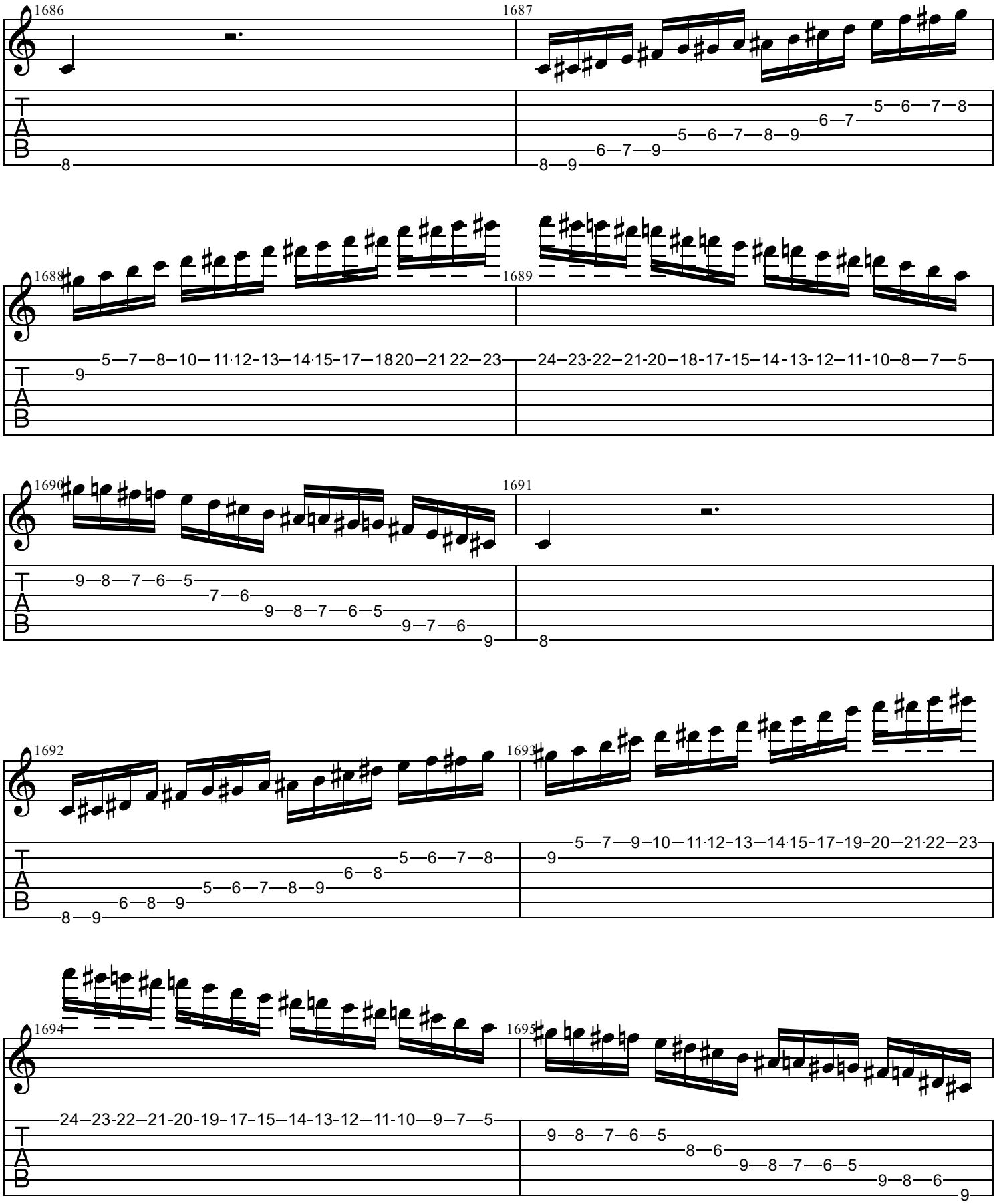
1686
1687
1688
1689
1690
1691
1692
1693
1694
1695

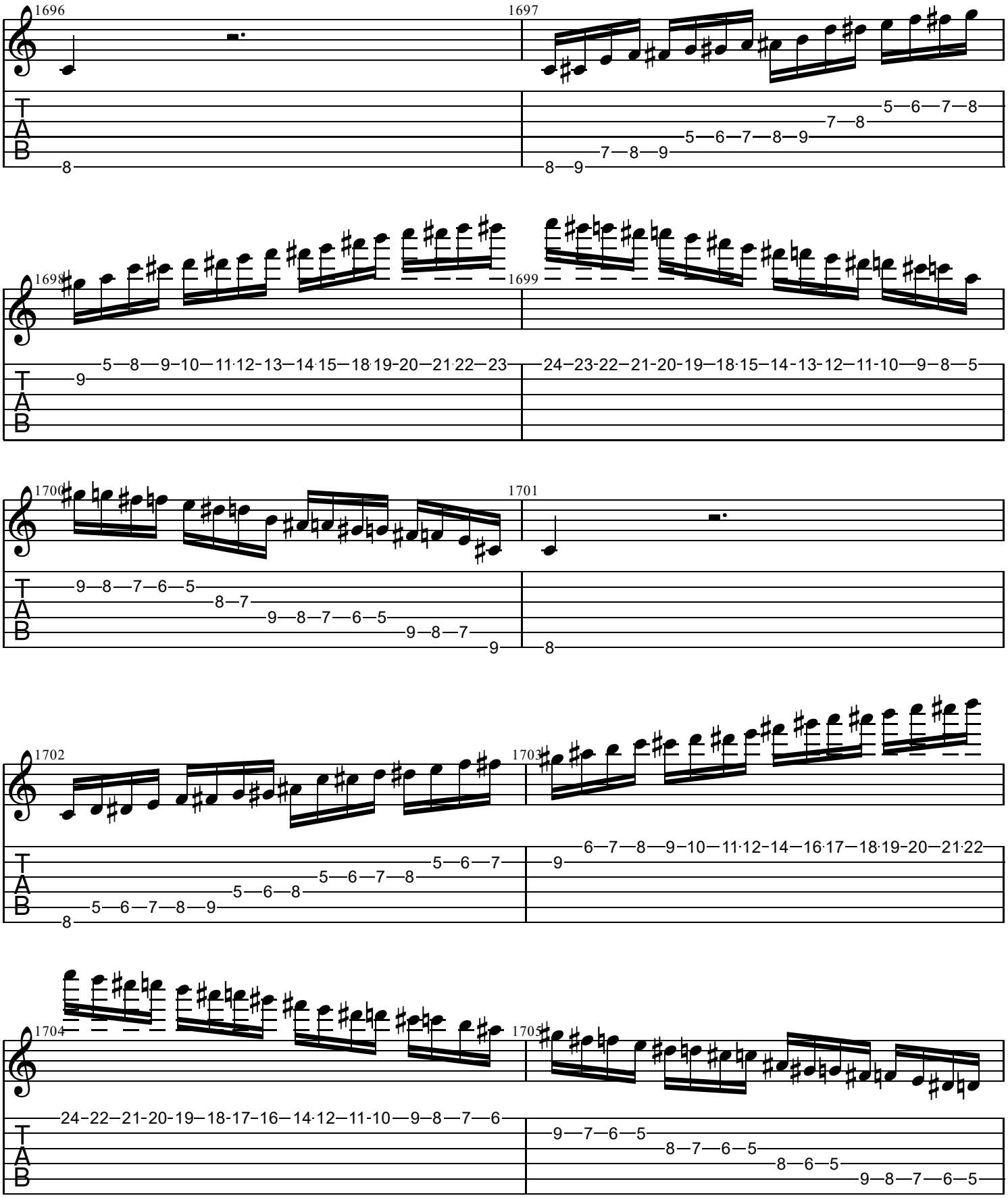
1696
1697
1698
1699
1700
1701
1702
1703
1704
1705
T
A
B

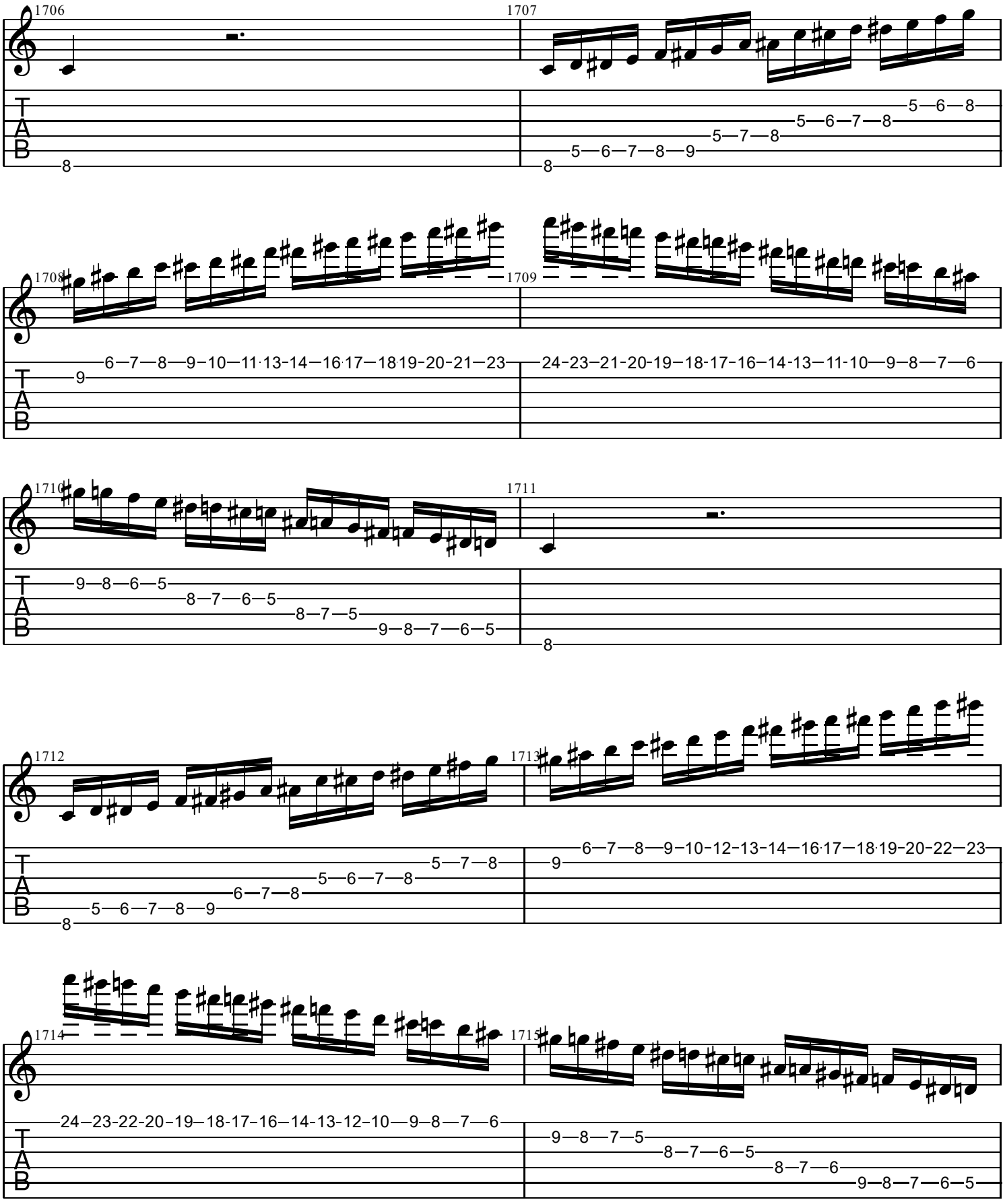
1706
1707
1708
1709
1710
1711
1712
1713
1714
1715
T
A
B

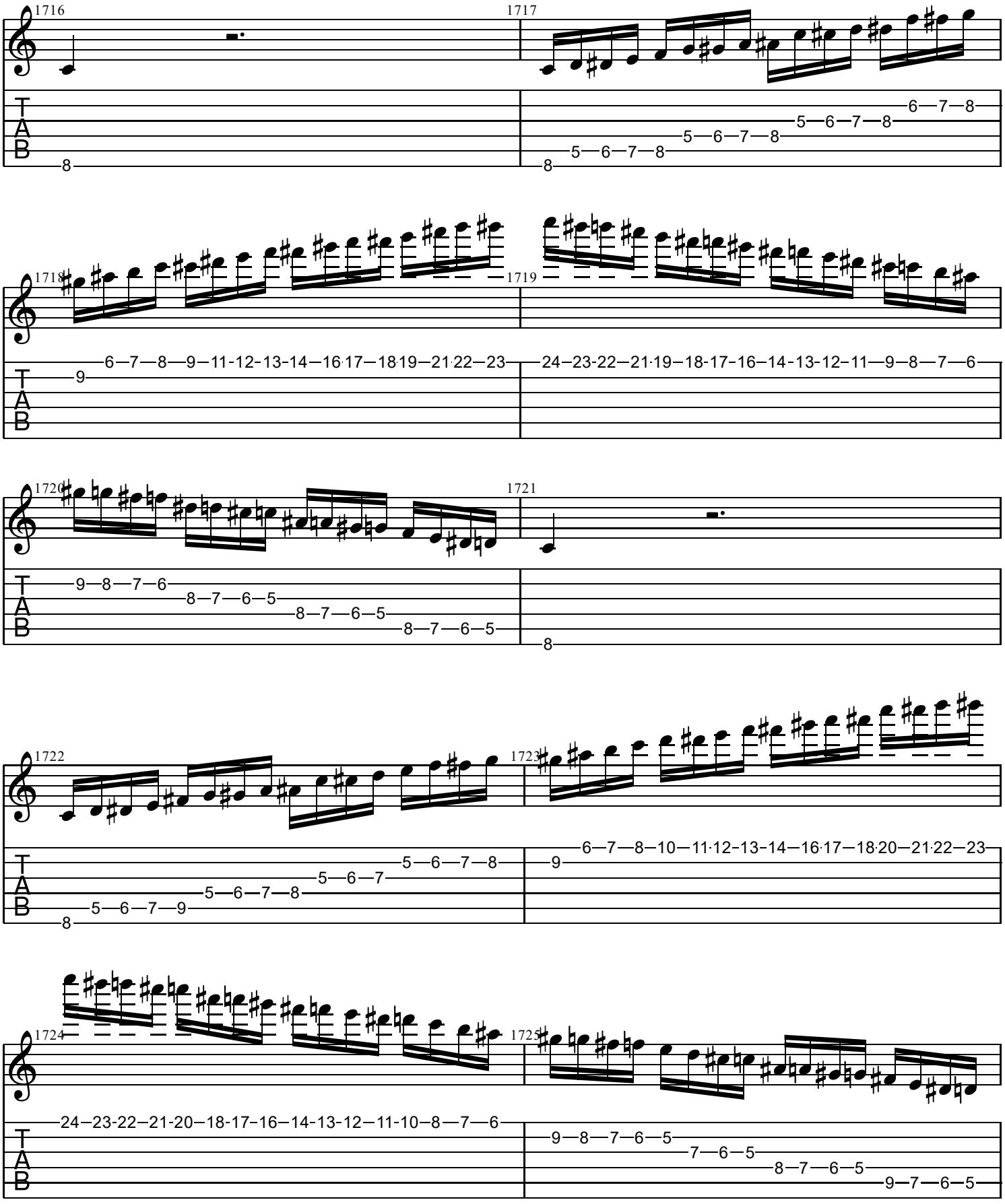
1716
1717
1718
1719
1720
1721
1722
1723
1724
1725
T
A
B

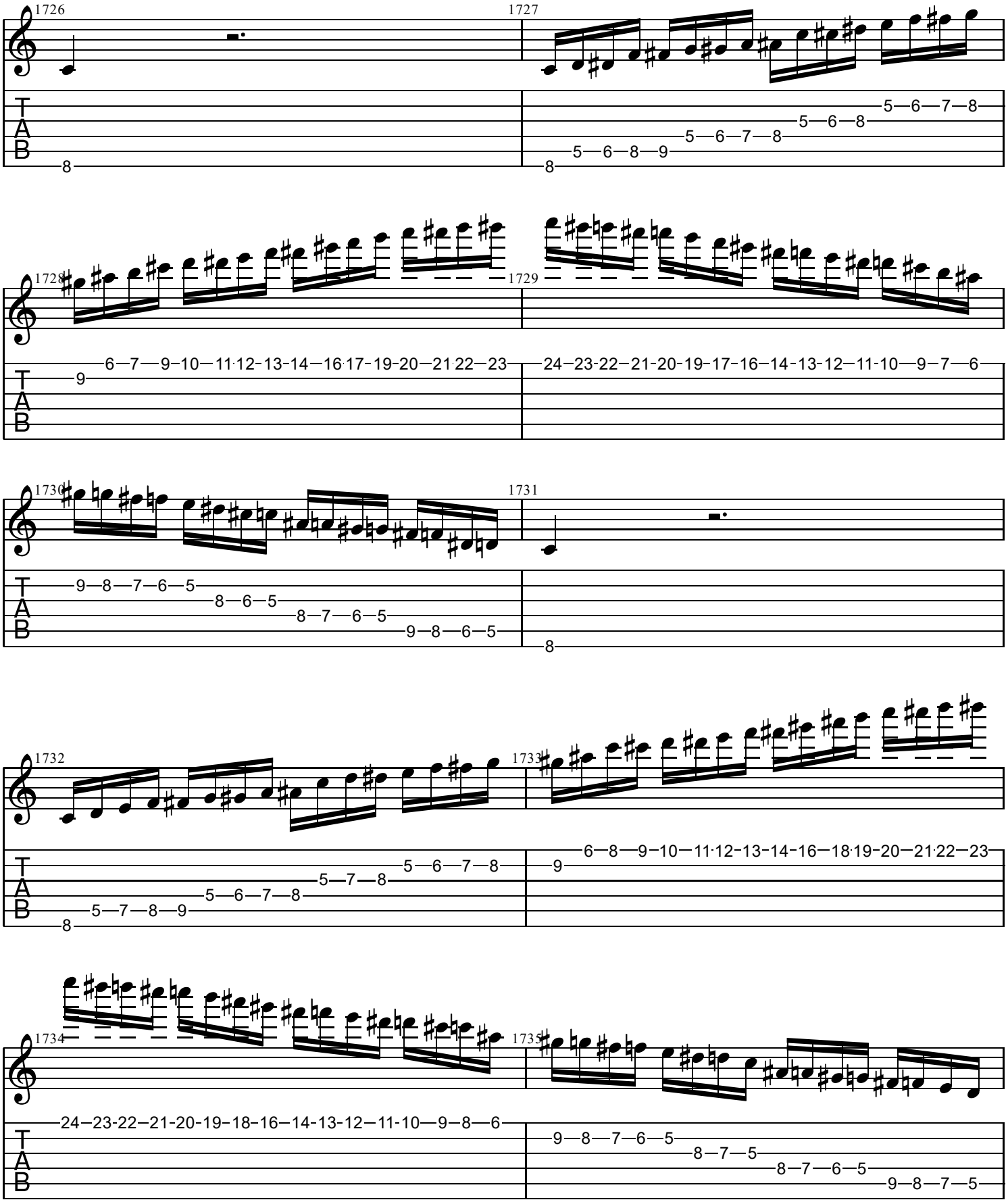
1726
1727
1728
1729
1730
1731
1732
1733
1734
1735
T
A
B

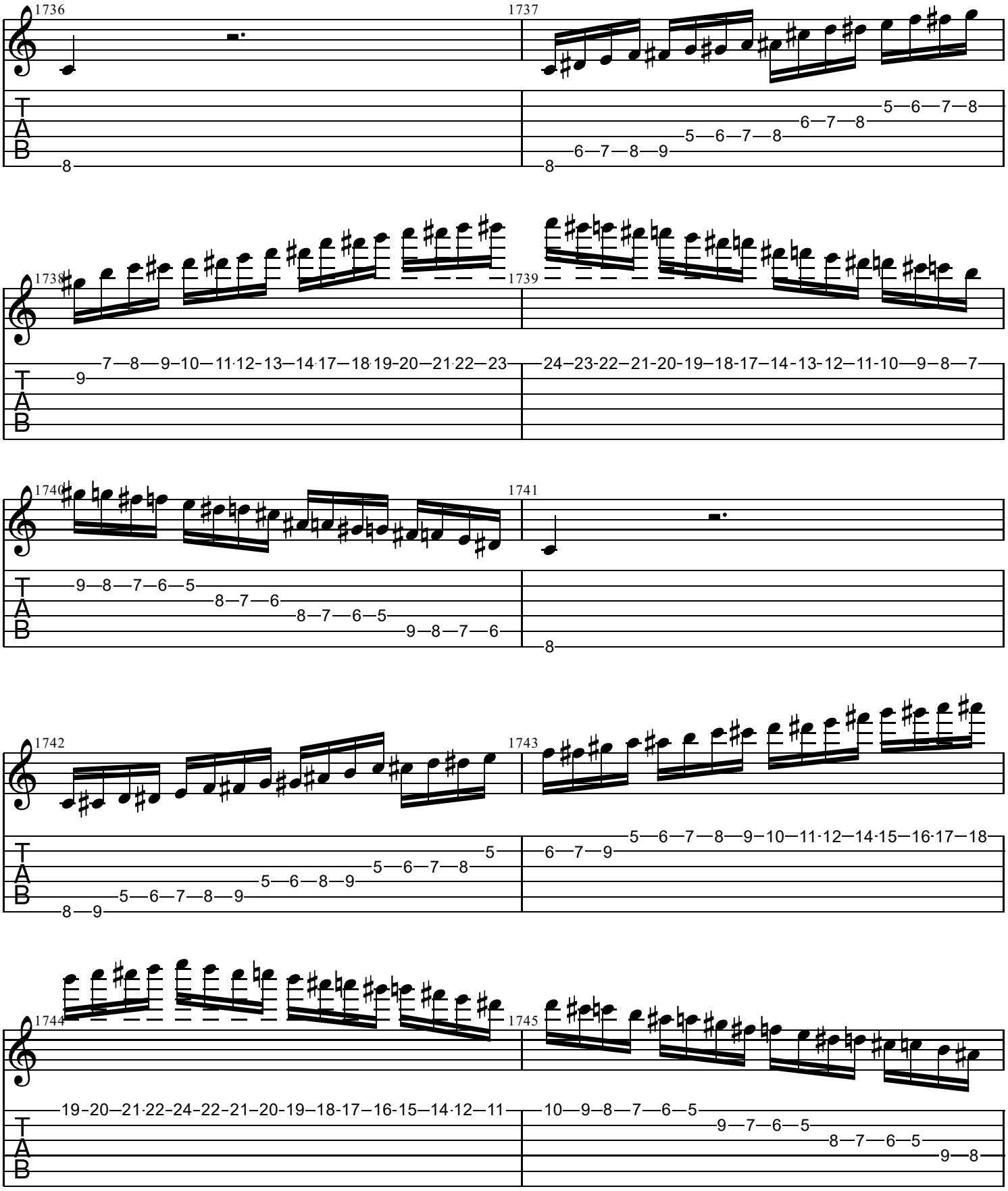
1736
1737
1738
1739
1740
1741
1742
1743
1744
1745
T
A
B

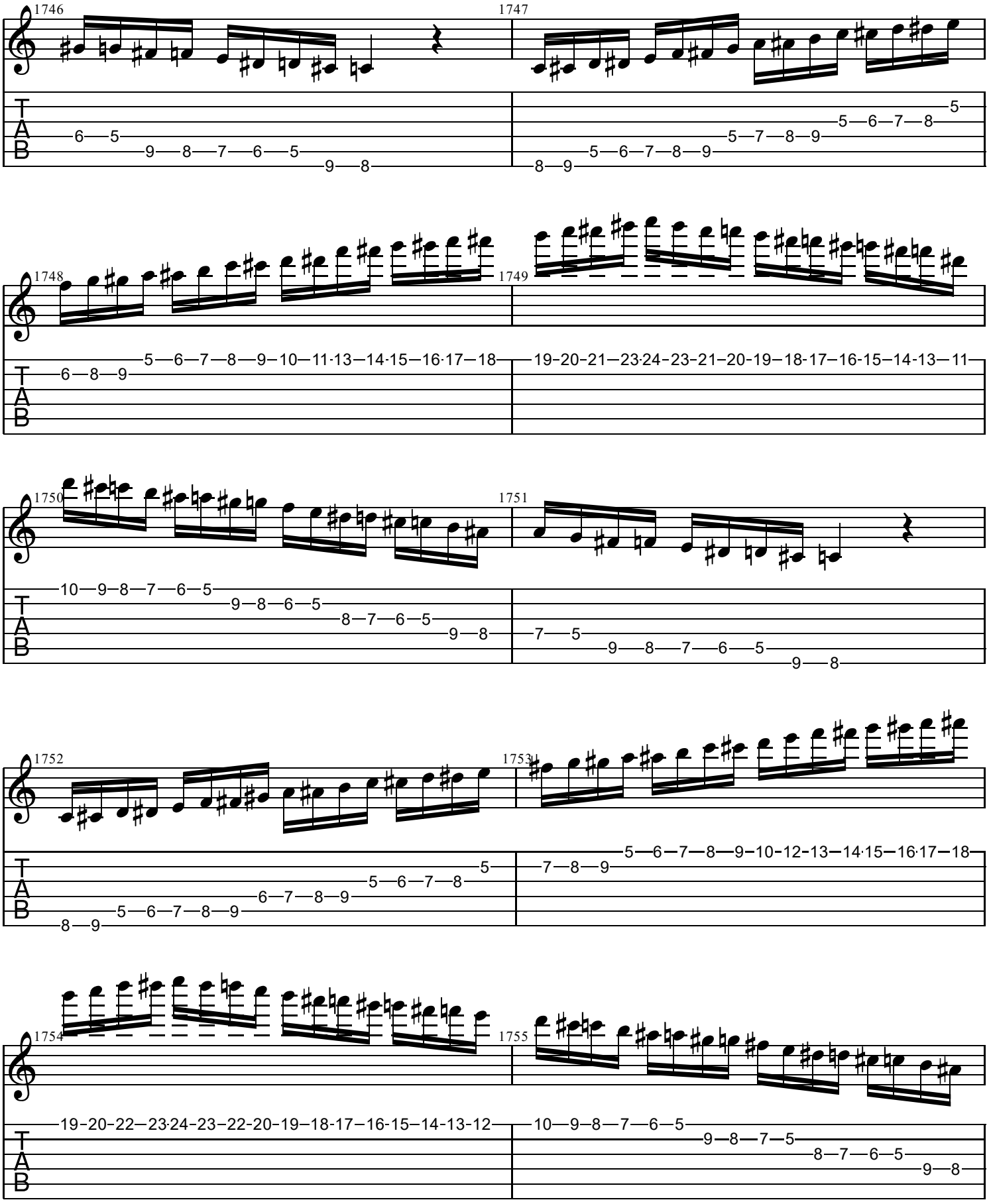
1746
1747
1748
1749
1750
1751
1752
1753
1754
1755

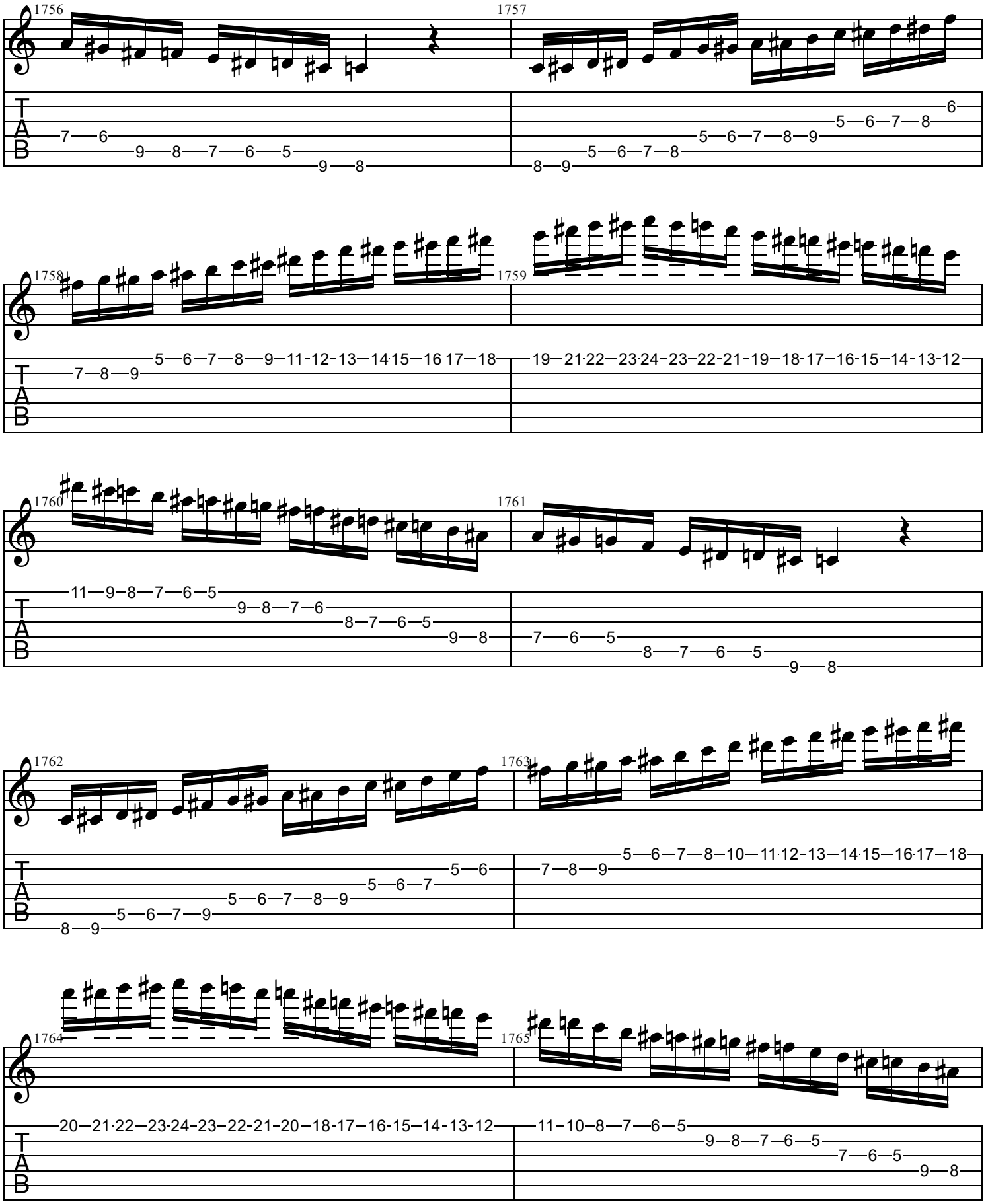
1756
1757
1758
1759
1760
1761
1762
1763
1764
1765

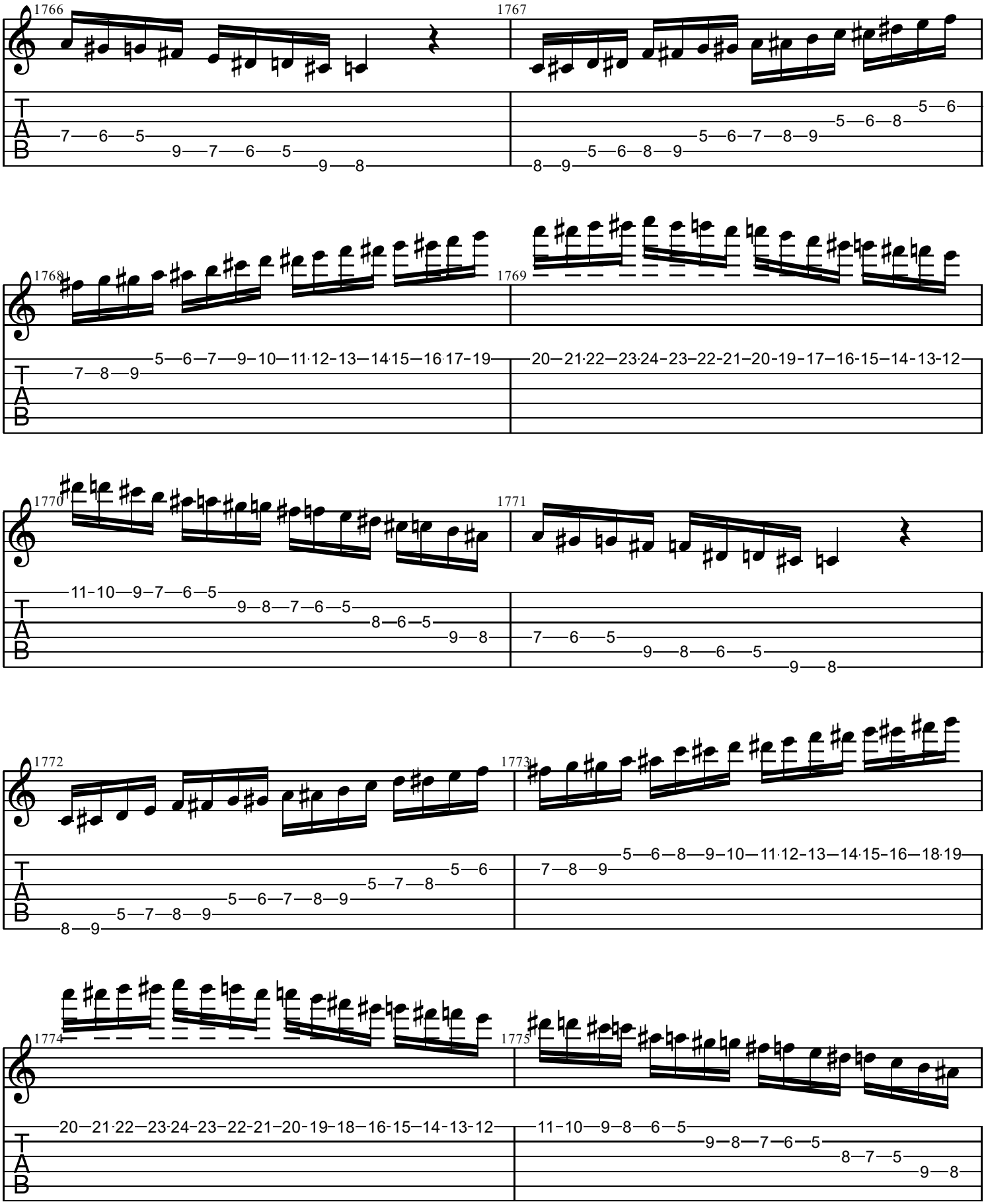
1766
1767
1768
1769
1770
1771
1772
1773
1774
1775
T
A
B

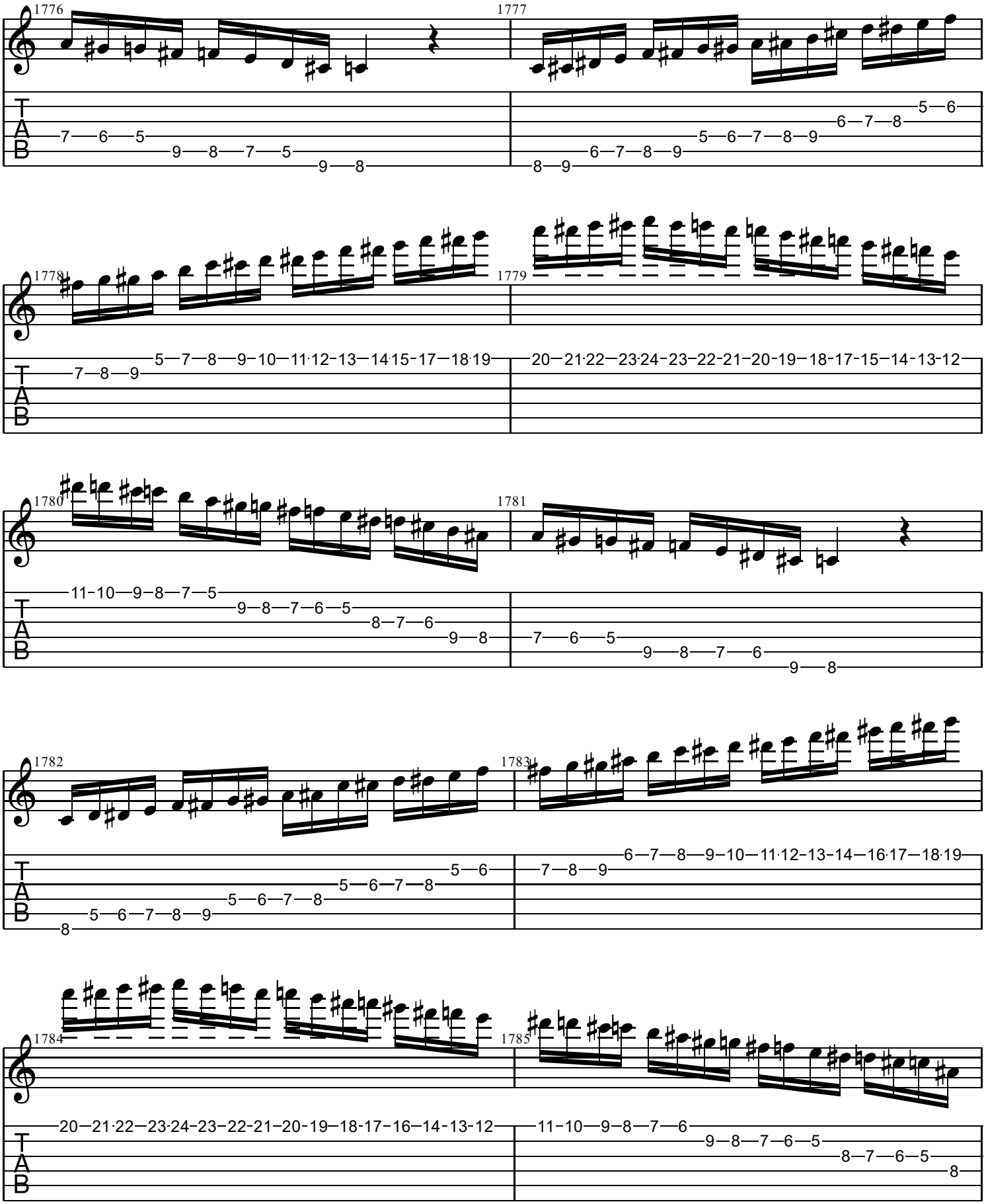
1776
1777
1778
1779
1780
1781
1782
1783
1784
1785
T
A
B

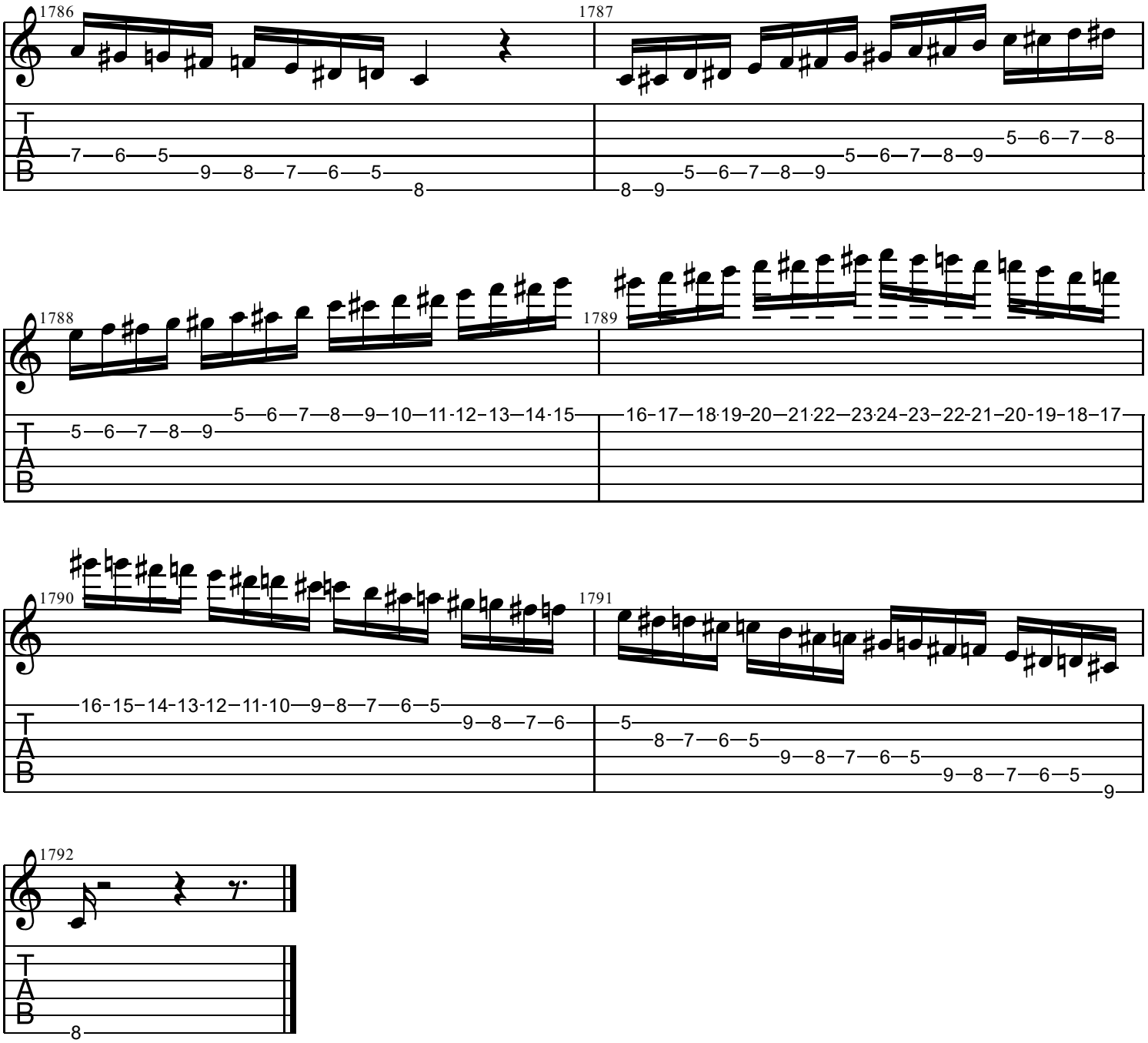
1786
1787
1788
1789
1790
1791
1792
T
A
B